

The contractor is responsible to ensure that no products are to be added that do not comply with relevant British and/or European Standards under the terms of the Contract Documents, and/or in contravention of the standards to health and safety or to the durability of the work or to the satisfaction of the client. The contractor is responsible for the quality, quantity, health and performance. The drawings to be used in construction shall be relevant consultation or specialist drawings. Any other drawings shall be approved in writing by the architect. Where an item is covered by drawings to different scales, the larger scale drawing is to be worked to.

Do not scale drawings. Figure dimensions to be worked to in all cases.

This drawing and the copyright and patents therein are the property of Baily Garner LLP and may not be used or reproduced without consent or permission.

A1

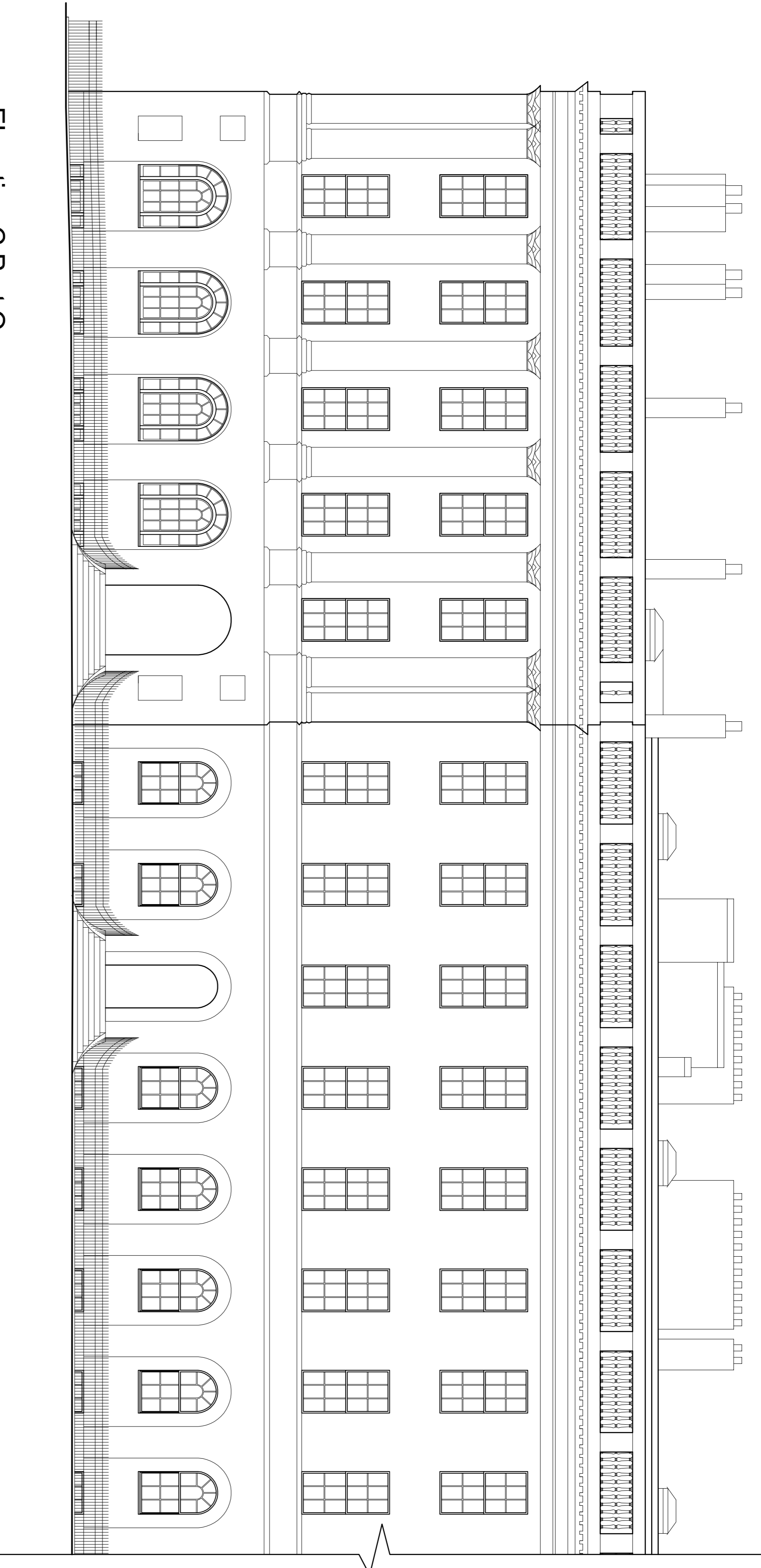

Elevation C Part One

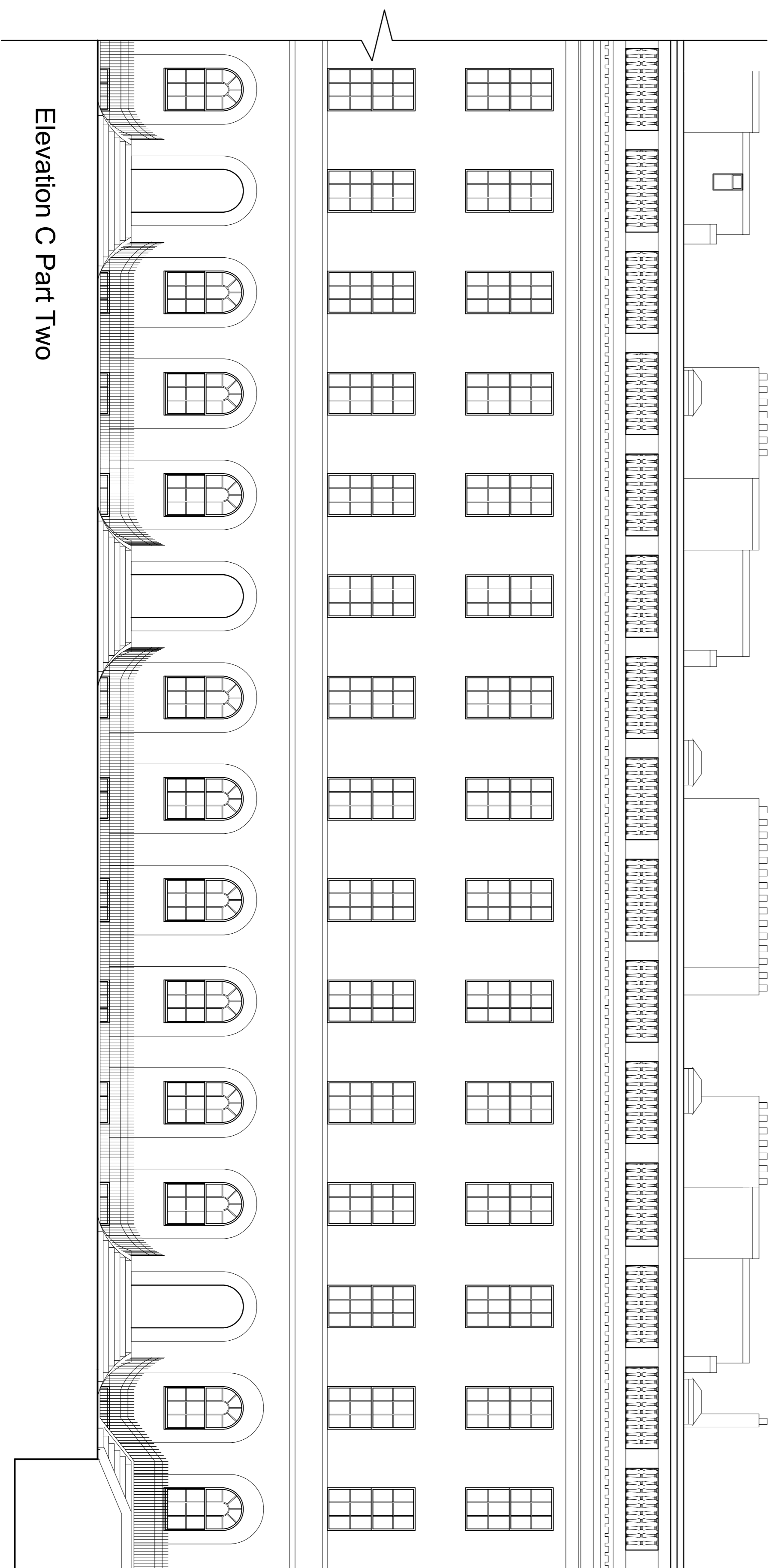

Elevation C Part Two

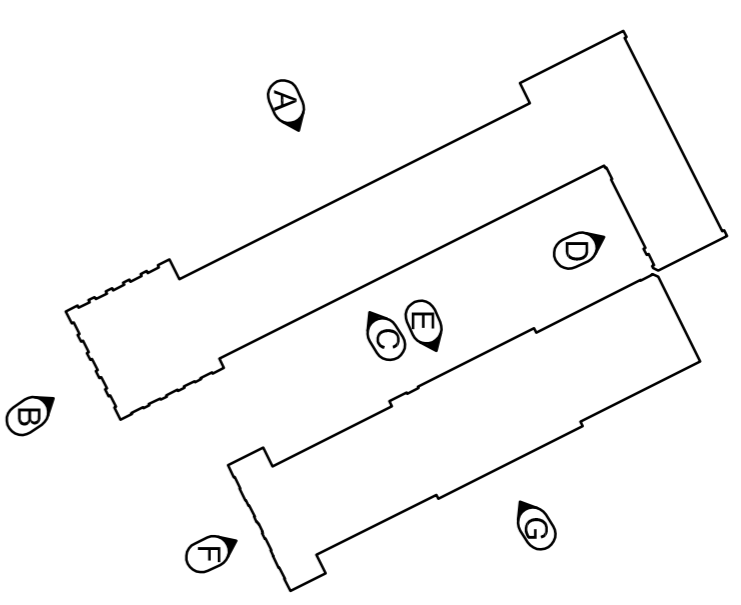

REVISION	DATE
0	C

BAILLY · GARNER
 146-148 ELTHAM HILL
 LONDON SE9 5DY
 T: 020 8264 1000
 F: 020 8264 1000
 b.garnier@baillygarner.co.uk

CLIENT:
The Honourable Society of Lincolns Inn

ADDRESS:
**Lincolns Inn
 London**

PROJECT:
**WC2A 3TL
 High Level Access Works**

TITLE:
**Stone Buildings
 Existing Elevation C
 Planning**

SCALE	DATE
1:100	27.10.14
JDC	
27145	32