

- Copyright Rolfe Judd Ltd
- NOTES
- 1 The Contractor must check and confirm all dimensions
 - 2 All discrepancies must be reported and resolved by the Architect before works commence
 - 3 This drawing is not to be scaled
 - 4 All work and materials to be in accordance with current applicable Statutory Legislation and to comply with all relevant Codes of Practice and British Standards

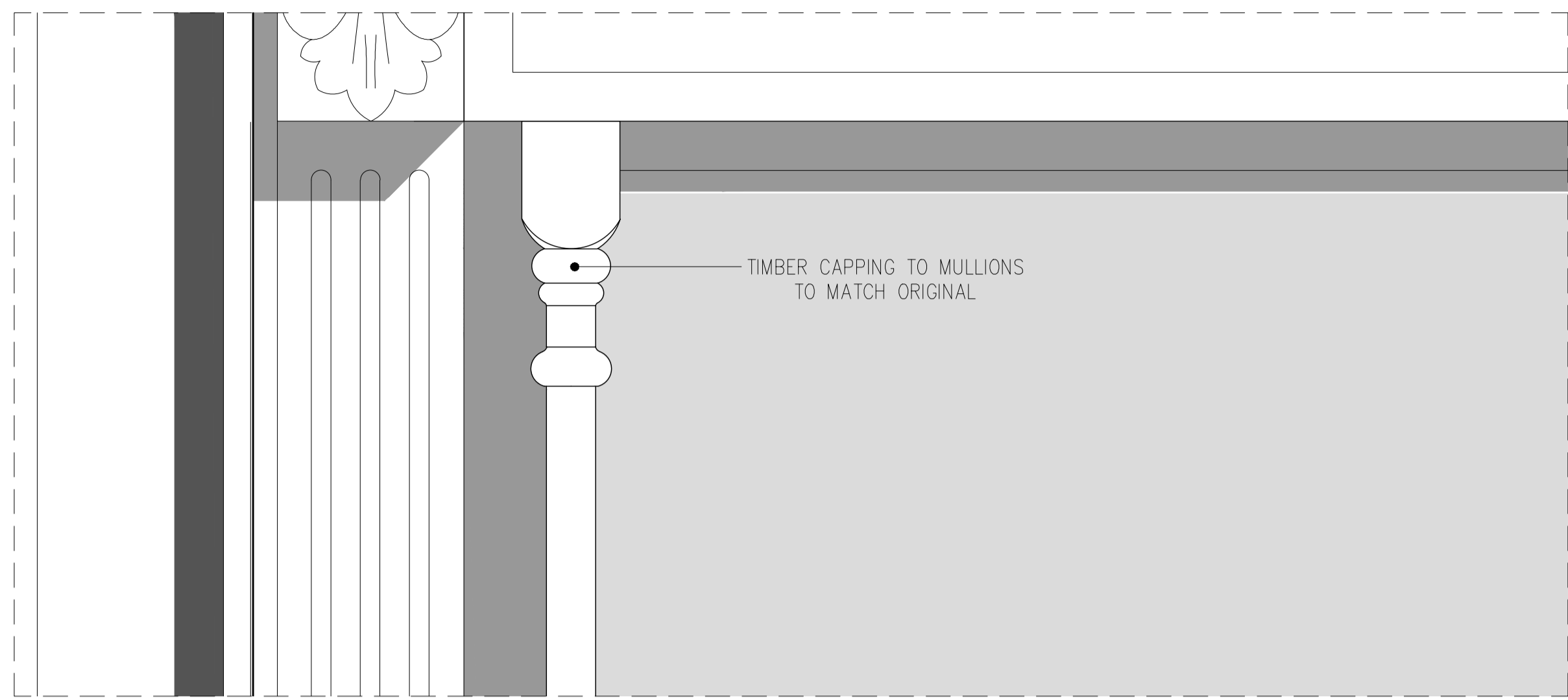

1 1-3 GOODGE ST. TIMBER PILASTER AND CAPPING TO MULLION ELEVATION
SCALE: 1:5 (A1)

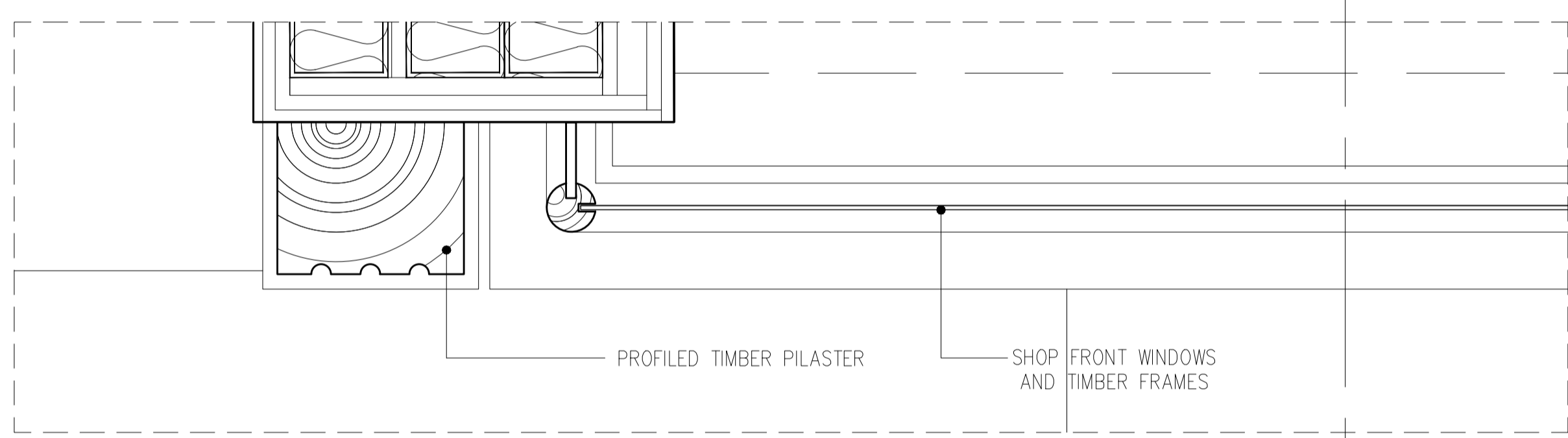

2 1-3 GOODGE ST. TIMBER PILASTER AND CAPPING TO MULLION PLAN
SCALE: 1:5 (A1)

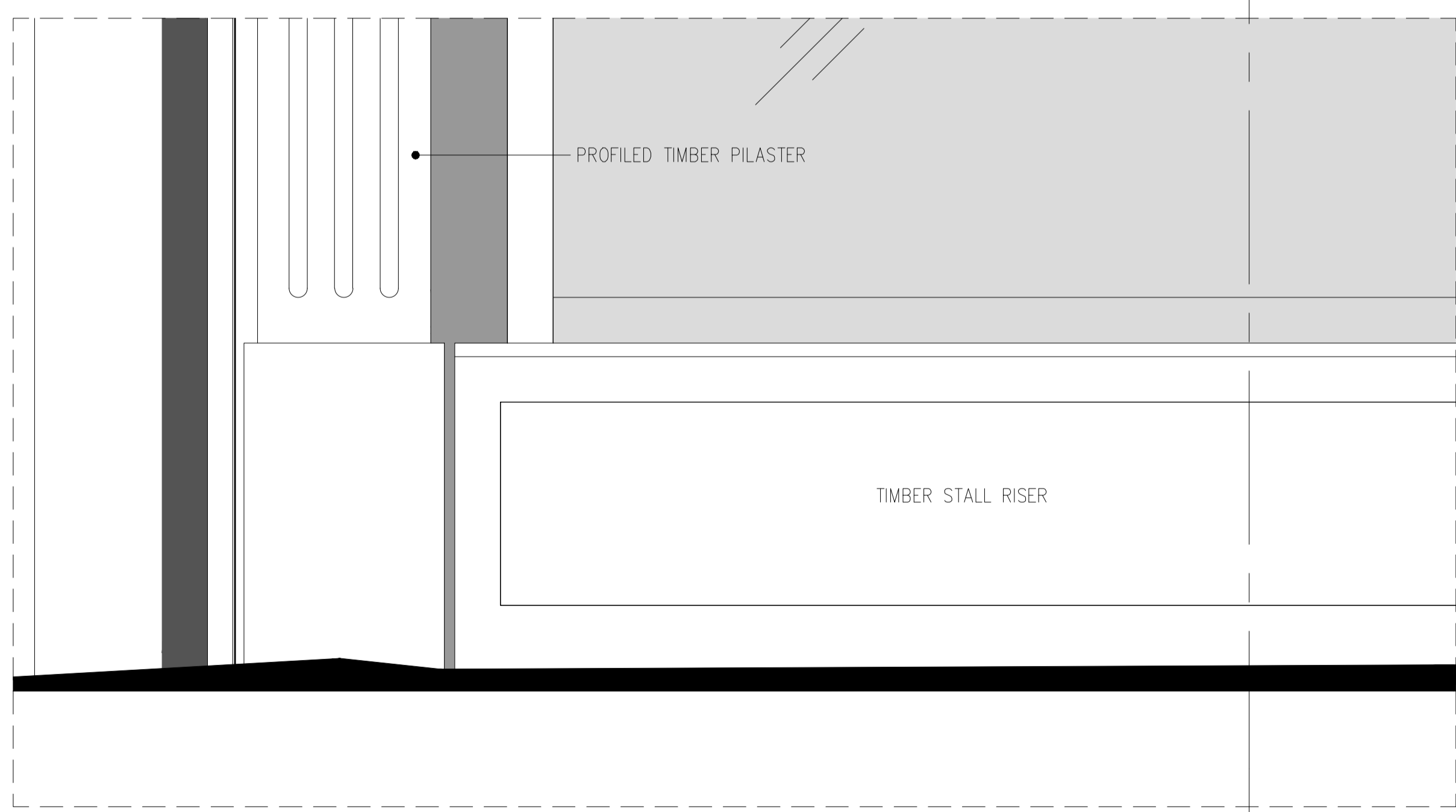

3 1-3 GOODGE STREET SHOP FRONT STALL RISER ELEVATION
SCALE: 1:5 (A1)



4 1-3 GOODGE STREET SHOP FRONT ORIGINAL CAPPING TO MULLION
SCALE: (A1)

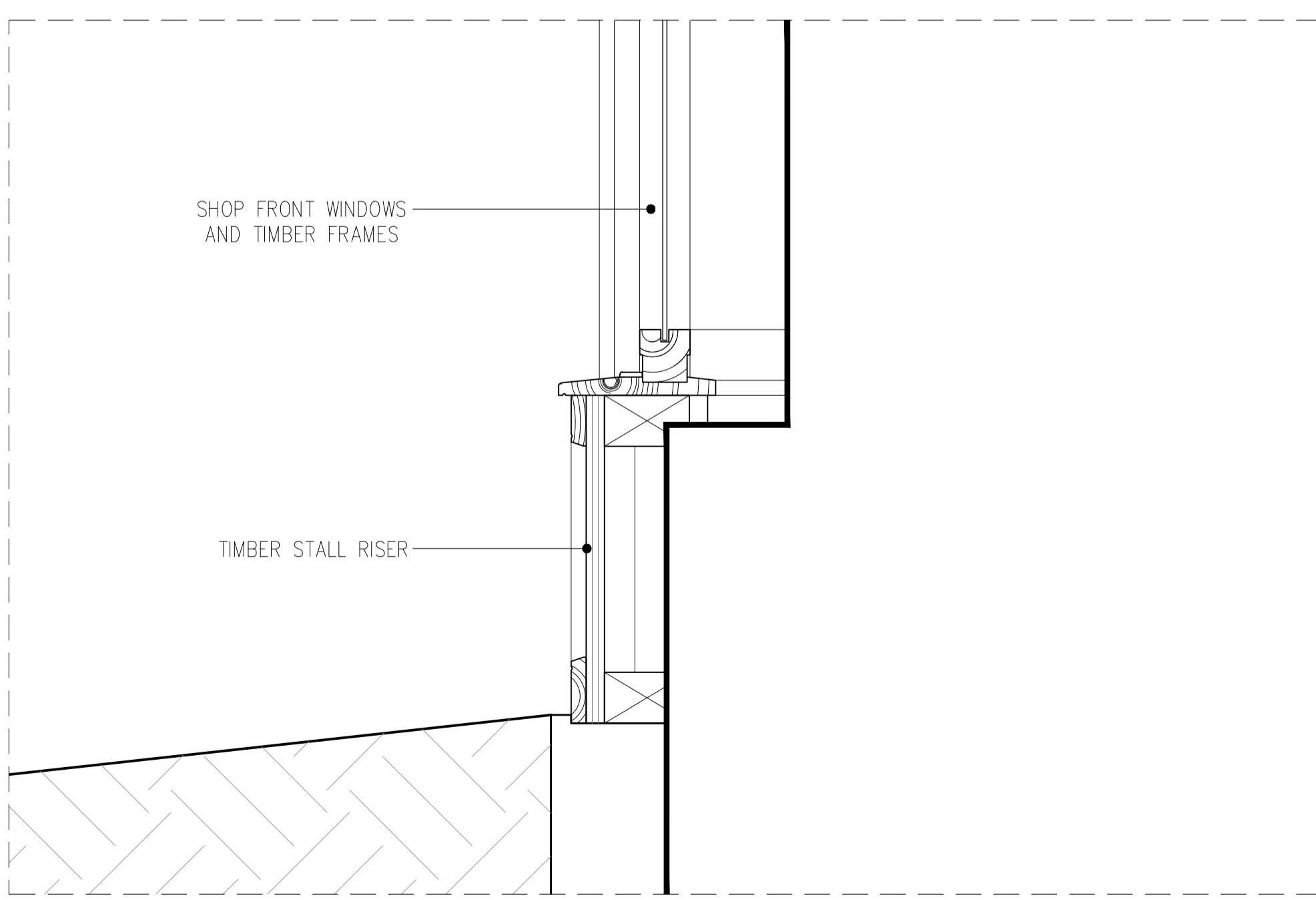

5 1-3 GOODGE STREET SHOP FRONT STALL RISER SECTION
SCALE: 1:5 (A1)

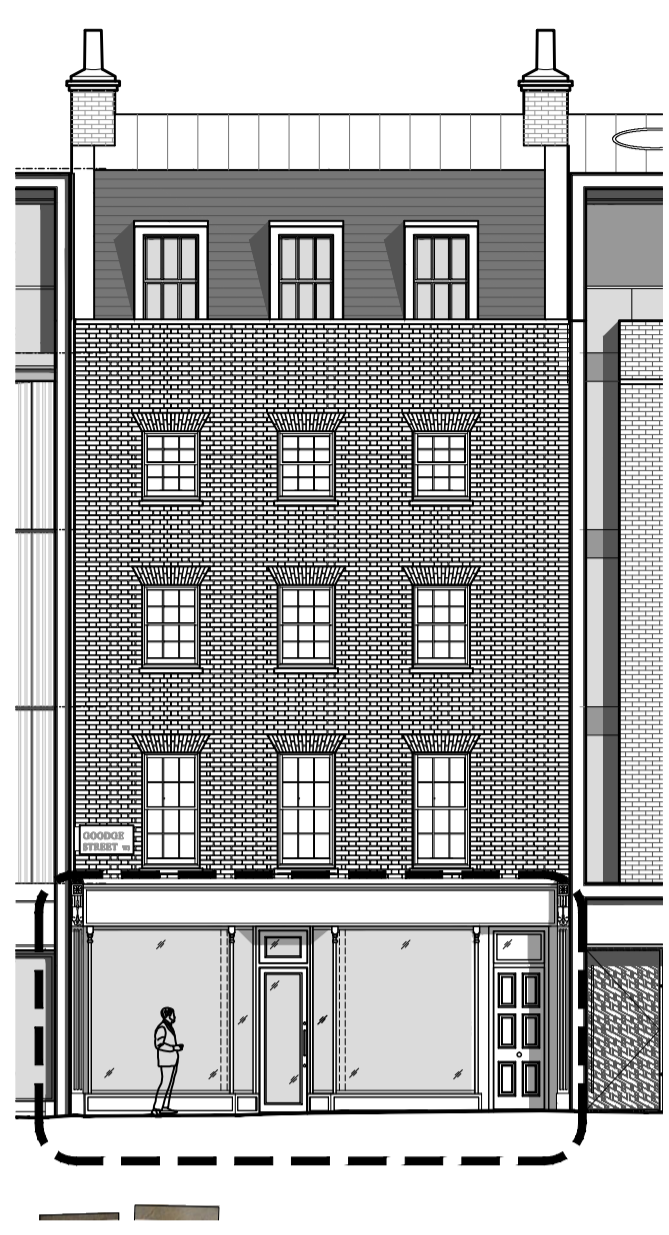

This scale is 10cm in length when printed at the size indicated in the title block

ISSUED FOR PLANNING 18/12/14
Rev Date

Rolfe Judd
Architecture Planning Interiors
Old Church Court, Claylands Road, The Oval, London SW8 1NZ
T 020 7556 1500
www.rolfe-judd.co.uk

Client
Goodge Street (Tottenham Court Rd)
LLP

Project
62-63 Tottenham Court Road
1-7 Goodge Street

Drawing
1-3 Goodge Street Shop Front
Plan And Elevation

Scale Date Status
1:20 (A1) Dec 14 Planning

Job Number Drawing Number Revision
5315 T(20) DE15 -
G:\5315\T_Series\T20\T20DE15