

REVISION DETAILS		DATE	DRW	CHK
A	Discharge of Conditions	03.10.14	KM	DMA
B	Discharge of Conditions - Revisions	05.12.14	KM	DMA

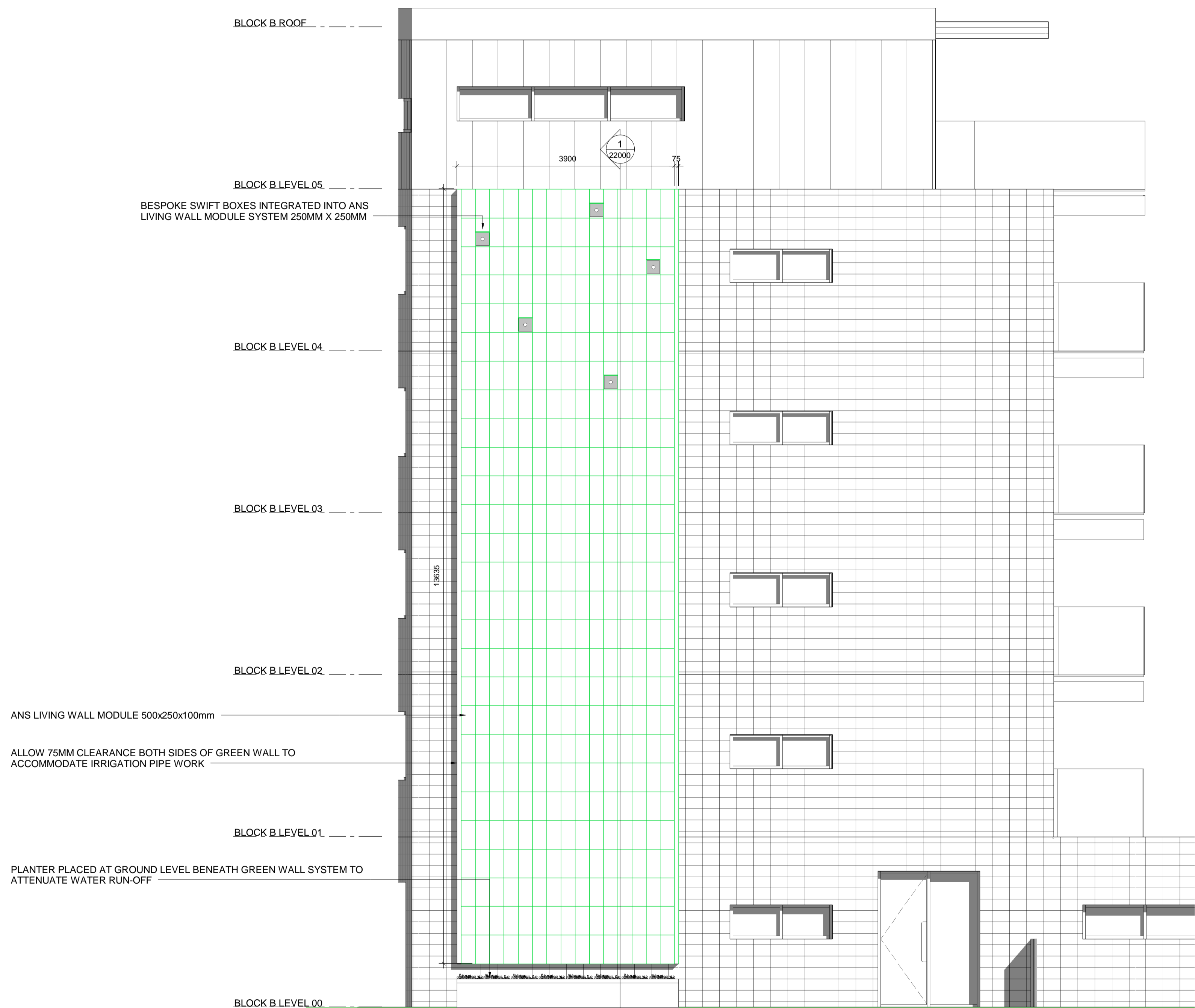

2 Block B Green Wall Setting Out 1:50

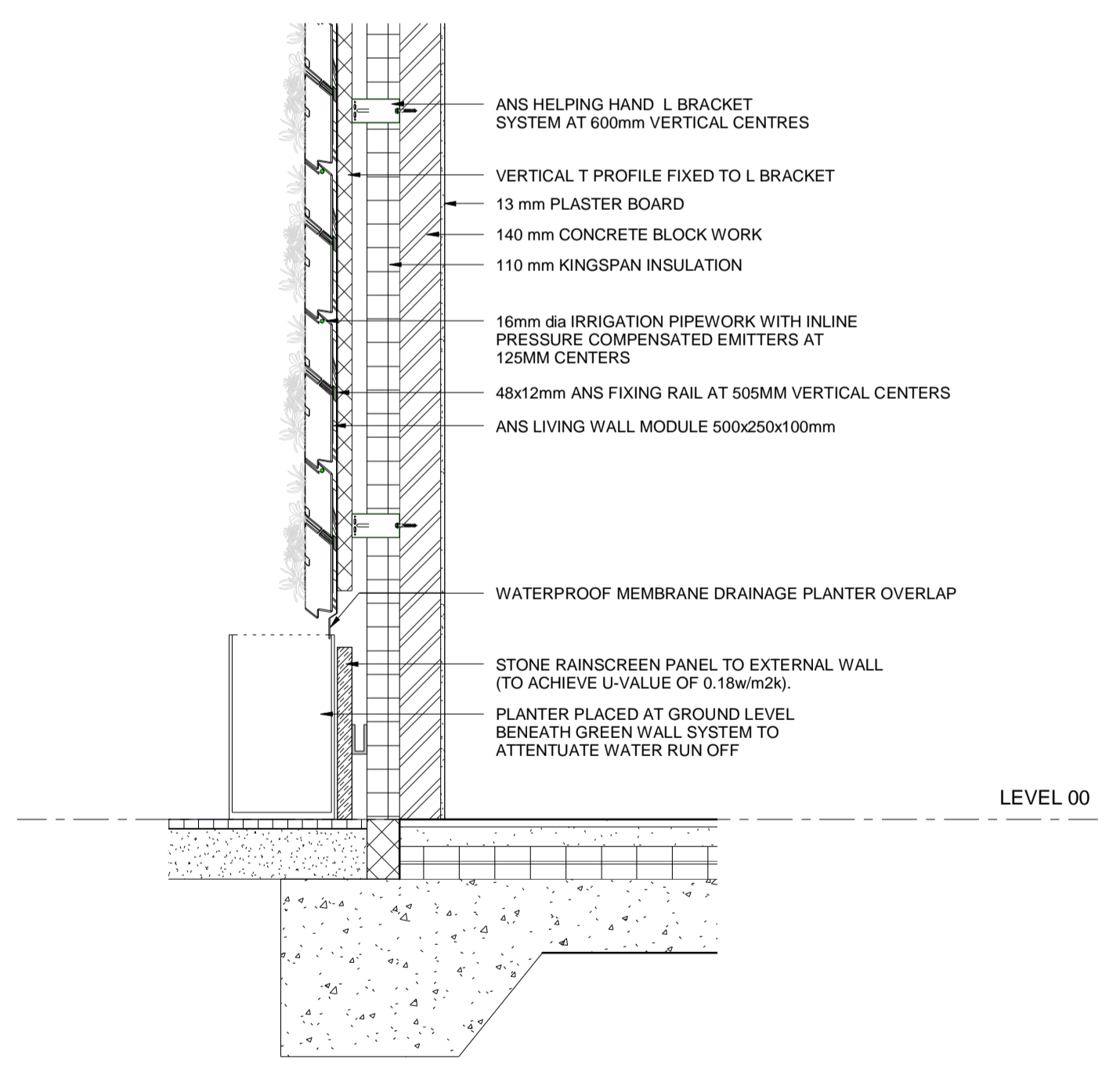
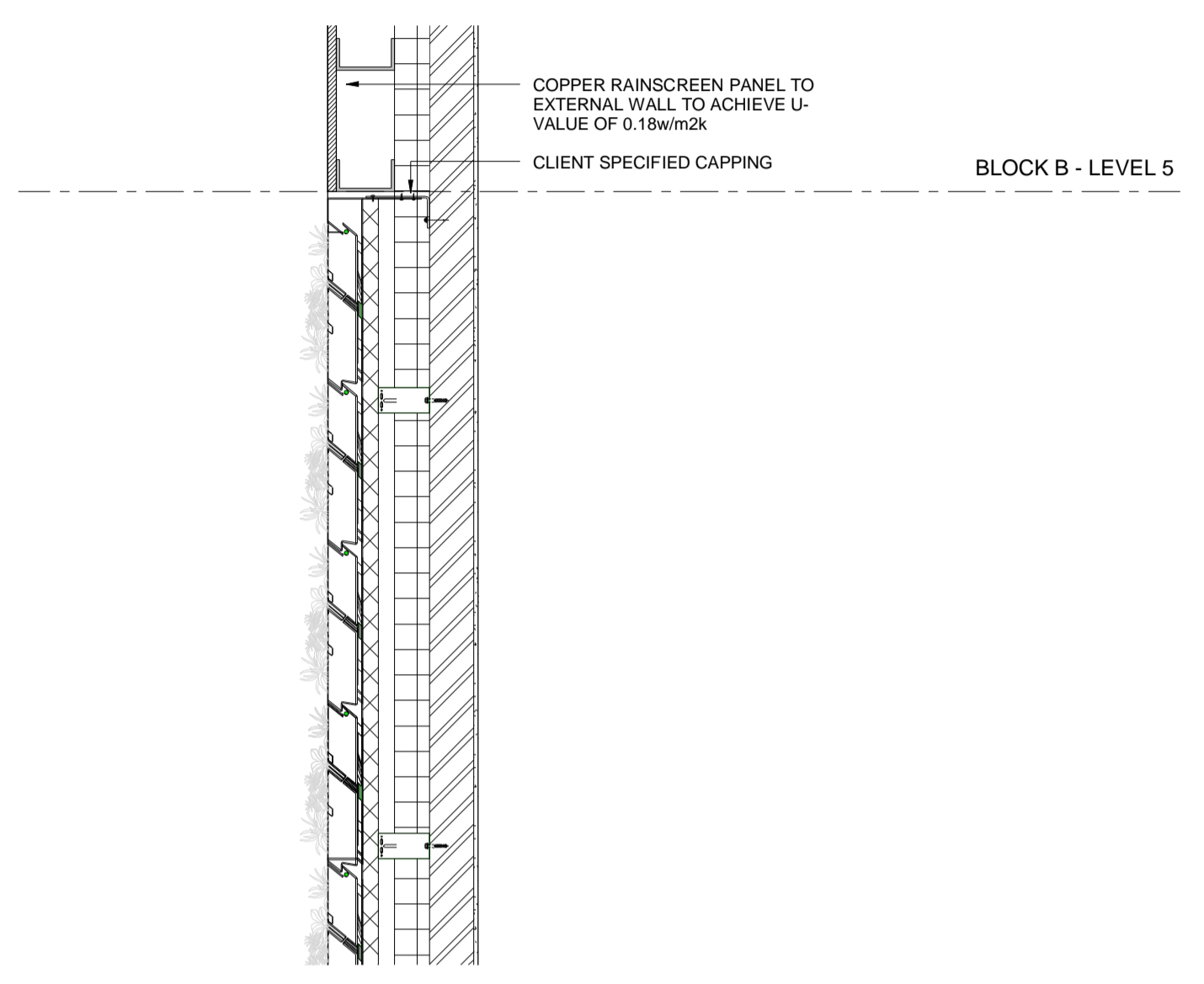

1 BLOCK B GREEN WALL SECTION 1:20

LOCATION AND NUMBER OF BIRD/BAT BOXES HAVE BEEN SELECTED UNDER THE ADVICE OF JAMES MADDEN - ECOLOGIST AT LLOYDBORE

BIRD BOXES
SITING BIRD BOXES INTEGRATED INTO GREEN WALL MODULES WILL BE USED WITH A VIEW TO ATTRACTING TITS, SPARROWS OR STARLINGS, ROBINS AND WRENS.

THE BIRD BOXES HAVE BEEN PLACED 2-4 METERS UP THE LIVING WALLS AVOIDING STRONG SUNLIGHT AND THE WETTEST WINDS. THIS WE HAVE LOCATED ALL BIRD BOXES ON THE EASTERN LIVING WALL LOCATED ON BLOCK A

BIRD BOXES PLACED HIGH ON THE LIVING WALL CAN BE READILY USED BY HOUSE SPARROWS AND STARLINGS. AS THE BIRDS NEST IN LOOSE COLONIES, TWO OR THREE BIRD BOXES CAN BE SITED SPACED OUT ON THE SAME SIDE OF THE BUILDING.

BAT BOXES
UNDER THE ADVICE OF AN ECOLOGIST 3 BAT BOXES HAVE BEEN PLACED ON EACH LIVING WALL ELEVATION AT LEAST 4-5 M ABOVE GROUND LEVEL.

THEY ARE LOCATED IN AREAS SHELTERED FROM WINDS AND EXPOSED TO THE SUN FOR PART OF THE DAY

BAT BOXES HAVE BEEN REMOVED FROM THE WEST ELEVATION GREEN WALL UNDER THE ADVICE OF CAMDEN COUNCIL SUSTAINABILITY OFFICER - AMY FARTHING

SWIFT BOXES HAVE BEEN INTEGRATED INTO THE GREEN WALL SPECIFICALLY LOCATED AT THE TOP OF THE GREEN WALL ON THE WEST ELEVATION UNDER THE ADVICE OF CAMDEN COUNCIL SUSTAINABILITY OFFICER - AMY FARTHING

KEY		RESIDUAL RISK

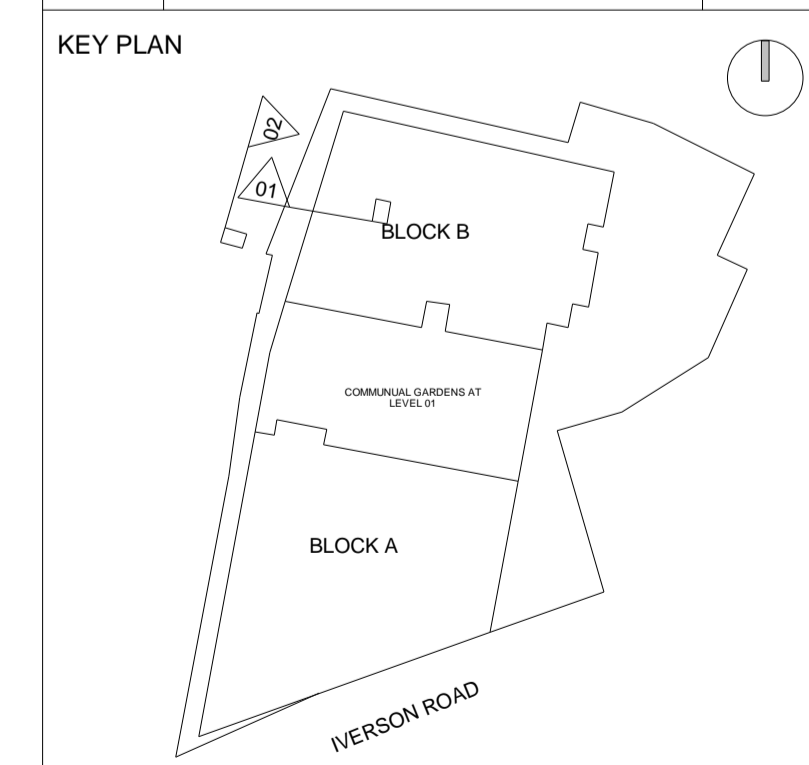

ORIGINATOR davidmillerarchitects WWW.DAVID-MILLER.CO.UK	DRAWING TITLE BLOCK B - GREEN WALL DETAIL - LOCATION OF BIRD/BAT BOXES	JOB NO 335	STATUS FOR INFORMATION
JOB TITLE 159-161 IVERSON ROAD, WEST HAMPSTEAD, LONDON, NW6 2RB	SCALE As indicated @A1	DATE 09/29/14	CHECKED KM
PROJECT	ORIGIN	ZONE	LEVEL
IVR	DMA	ALL	ALL
TYPE	ROLE	SEQ NO	REV
DET	A3	22000	B

