

proposed south elevation



proposed north elevation



proposed section through A-A

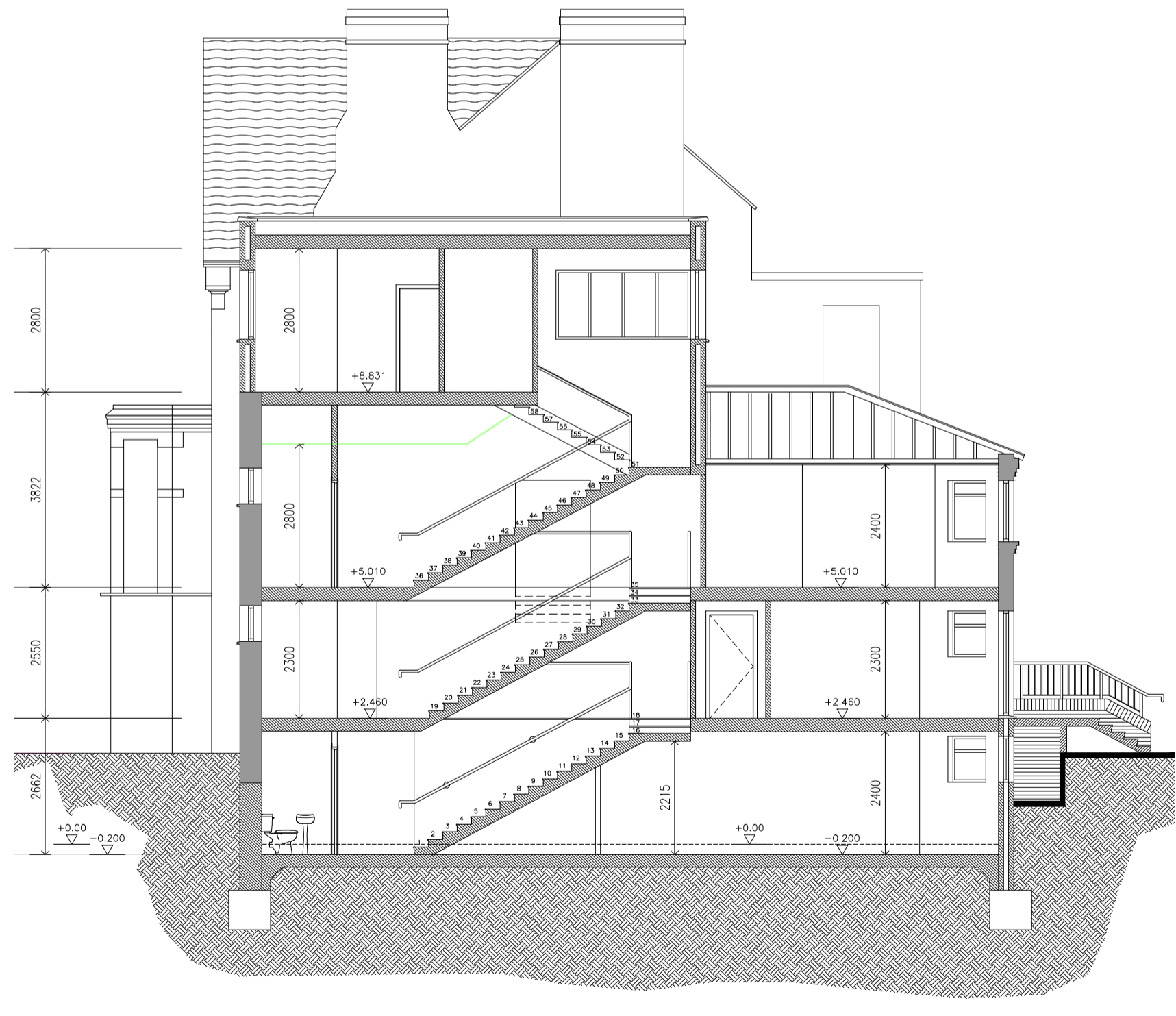

proposed section through B-B

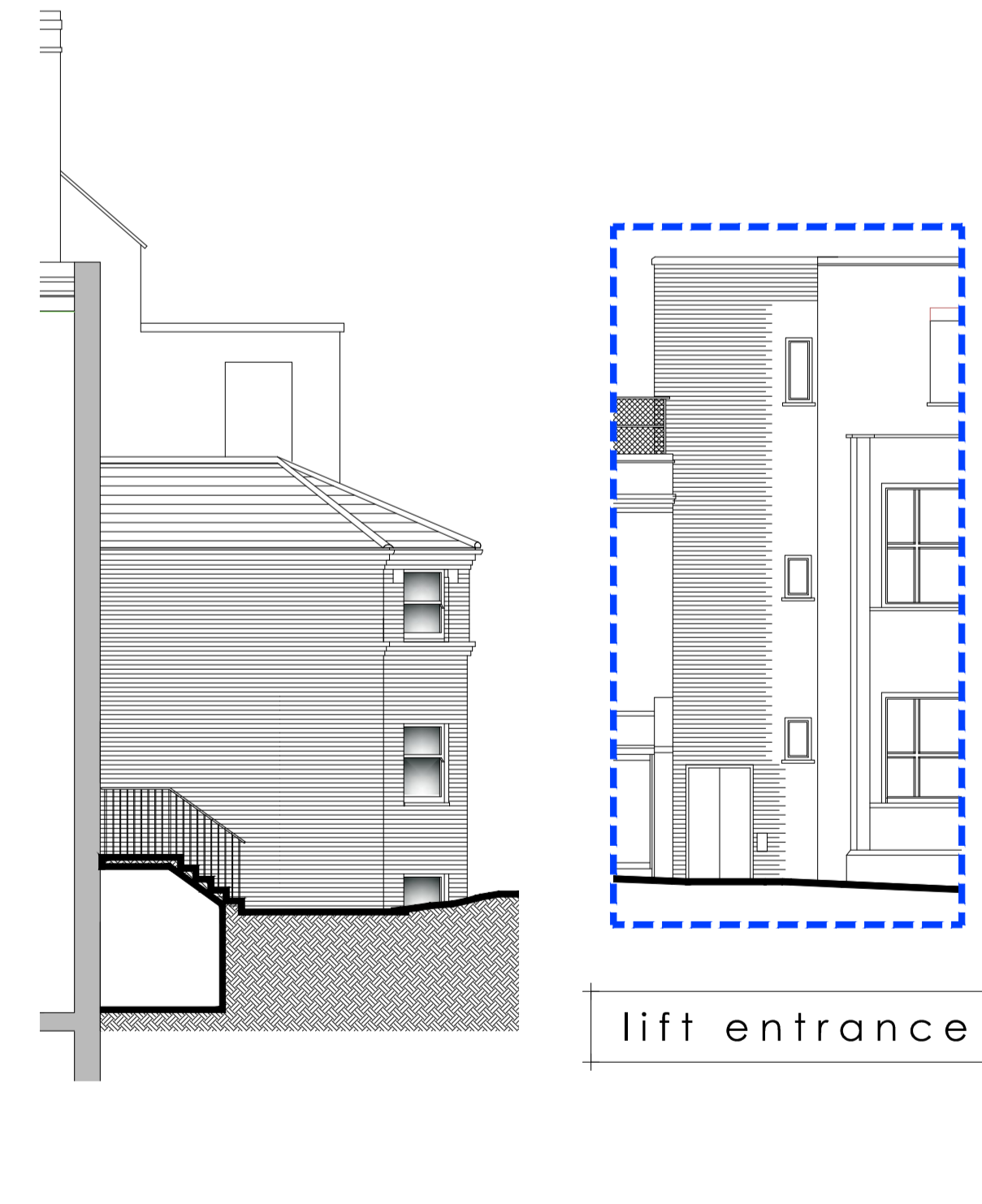

through C-C

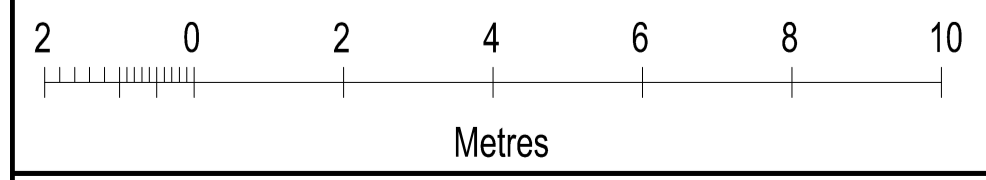

| rev | date     | description                                 | dm  | chk |
|-----|----------|---|-----|-----|
| A   | 08.01.15 | BIN STORAGE AMENDED<br>WALL & GATES AMENDED | JcH | dp  |
|     | 18.12.14 | CREATED & ISSUED                            | JcH | dp  |



project  
 1 & 3 Arkwright Road  
 Hampstead  
 London  
 NW3

drawing title  
 proposed  
 external elevations &  
 sections

| drawn by | date        | checked  |
|----------|-------------|----------|
| JcH      | Dec '14     | dp       |
| job no.  | drawing no. | revision |
| 2001309  | A300        | A        |

scale  
 1:100 @ A1 or 1:200 @ A3