

EXISTING REAR ELEVATION

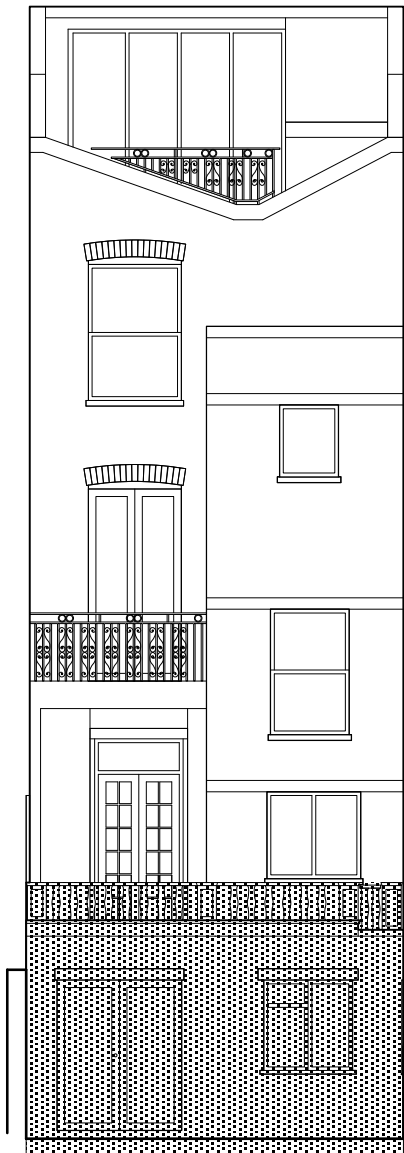

PROPOSED REAR ELEVATION

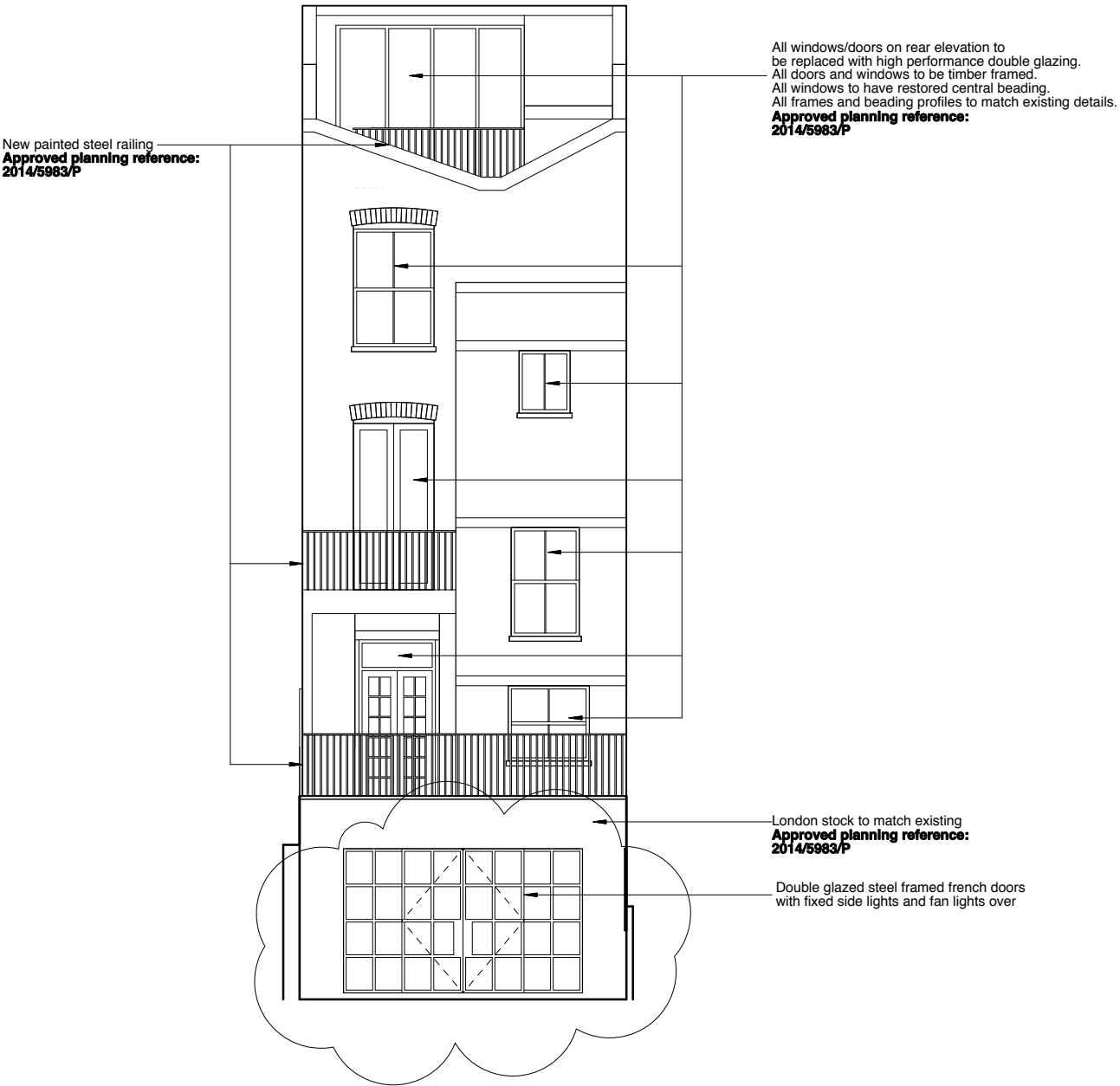

102 WESTBOURNE STUDIOS  
242 Acklam Road  
LONDON  
W10 5JJ

PATRICK LEWIS ARCHITECTS Ltd

Do not scale, use figured dimensions only.

All dimensions to be verified on site prior to the commencement of any work or the production of any shop drawing.

This drawing to be read in conjunction with all related Architect's and Engineer's drawings and any other relevant information.

This drawing is only for the purposes of construction if stamped accordingly.

PROJECT

6 EDIS STREET  
LONDON  
NW1 8LG

DRAWING TITLE

EXISTING AND PROPOSED  
REAR ELEVATION

Revision	Date	By	Amendments
B	02/12/14	NS	REPLACEMENT OF FULL WIDTH DOORS WITH 2 SETS OF SEPERATE DOUBLE DOORS. EXCAVATION DEPTH REDUCED.
C	06/01/15	NS	REPLACEMENT OF REAR DOUBLE DOORS WITH A SINGLE SET OF FULL WIDTH DOORS.
Drawing Create On		Drawing Number	
09/14		PLA161 PL10	
Scale		Drafted By	Revision
1:100 @ A3		PWL	C

PLANNING APPLICATION

012345678910

SCALE BAR: DIMENSIONS IN METERS

KEY:

DENOTES DEMOLITION

DENOTES DEMOLITION, BREAKING UP OF PAVING, SLAB, EXCAVATION TO REQUIRED LEVEL