

EXISTING FRONT ELEVATION

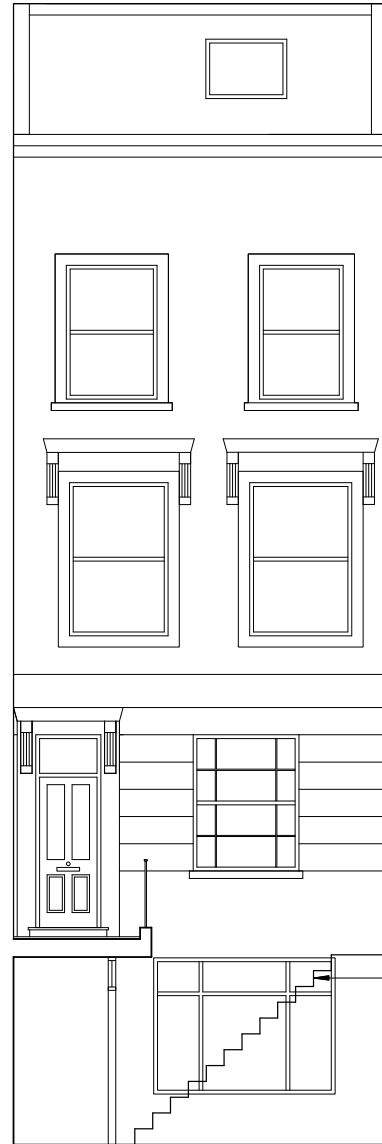

Staircase to be removed
Approved planning reference:
2014/5983/P

PROPOSED FRONT ELEVATION

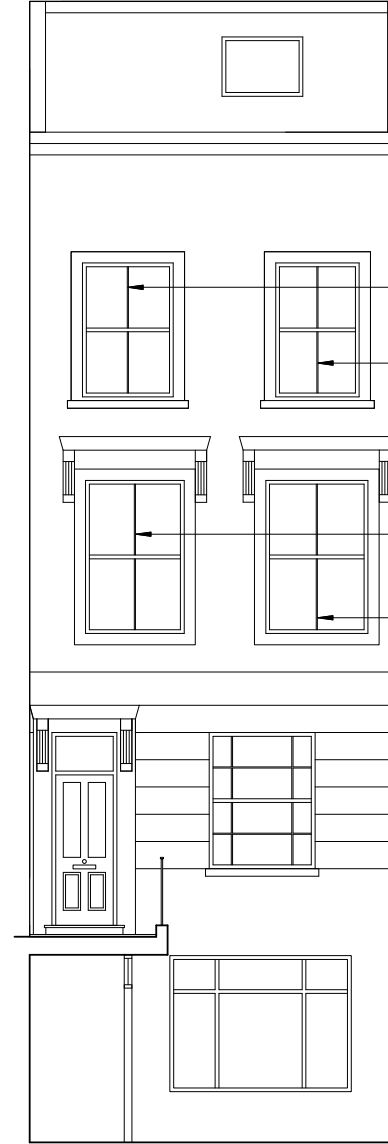

Existing double glazed windows on front elevation to be replaced with high performance double glazing.
 All windows to be timber sash.
 All windows to have restored central beading.
 All frames and beading profiles to match existing details.
Approved planning reference:
2014/5983/P

102 WESTBOURNE STUDIOS
 242 Acklam Road
 LONDON
 W10 5JJ

PATRICK LEWIS ARCHITECTS Ltd

Do not scale, use figured dimensions only.
 All dimensions to be verified on site prior to the commencement of any work or the production of any shop drawing.
 This drawing to be read in conjunction with all related Architects and Engineer's drawings and any other relevant information.
 This drawing is only for the purposes of construction if stamped accordingly.

PROJECT

6 EDIS STREET
 LONDON
 NW1 8LG



DRAWING TITLE

EXISTING AND PROPOSED
 FRONT ELEVATION

Revision	Date	By	Amendments
A	02/12/14	NS	REMOVAL OF GROUND FLOOR PLATFORM
Drawing Create On		Drawing Number	
09/14		PLA161 PL09	
Scale		Drafted By	Revision
1:100 @ A3		PWL	B

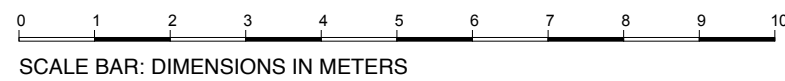
PLANNING APPLICATION



- KEY:**
-  DENOTES DEMOLITION
 -  DENOTES DEMOLITION, BREAKING UP OF PAVING, SLAB, EXCAVATION TO REQUIRED LEVEL