

EXISTING SECTION AA

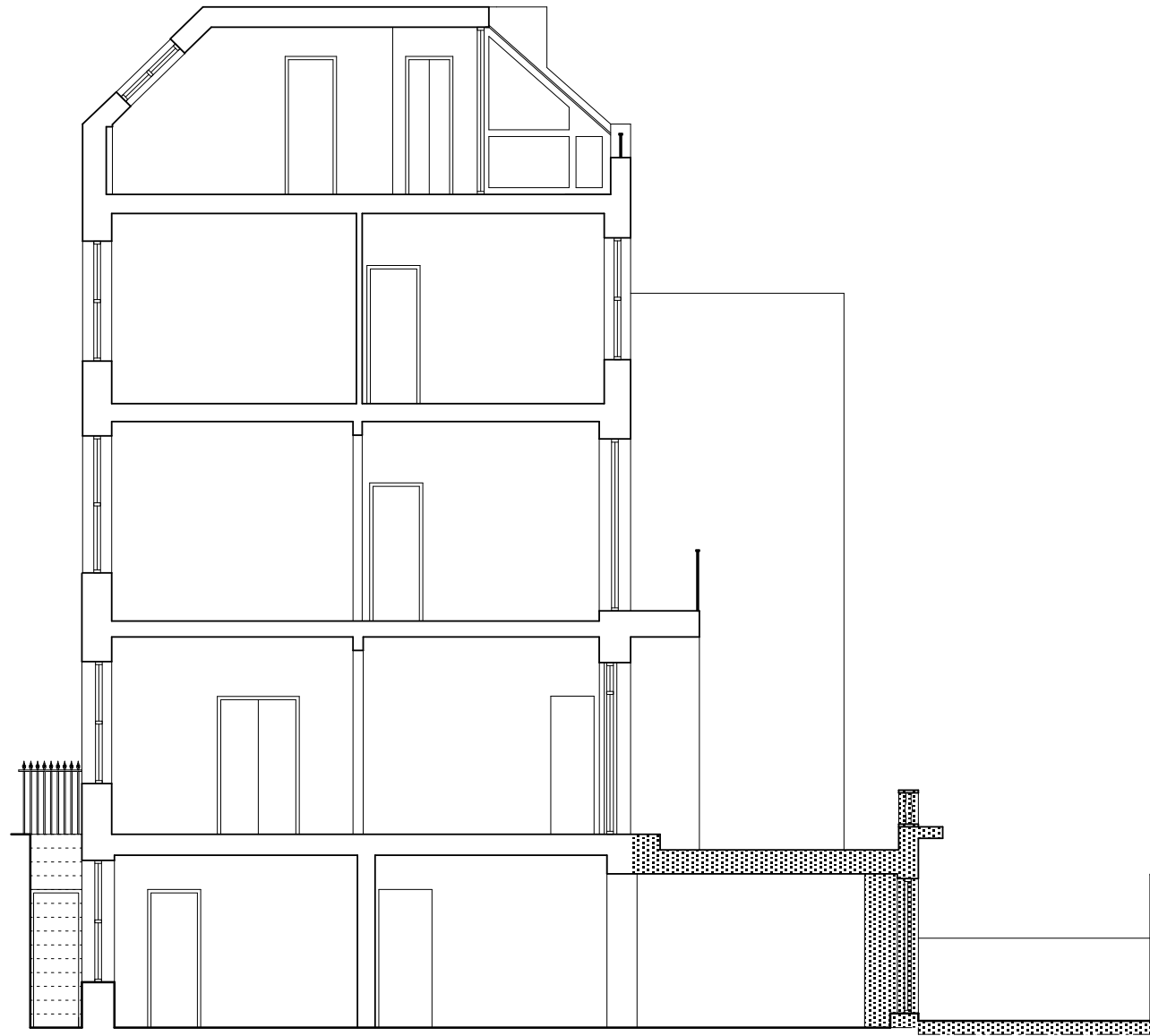

PROPOSED SECTION AA



New painted mild steel railing to match other metalwork  
**Approved planning reference: 2014/5983/P**

102 WESTBOURNE STUDIOS  
 242 Acklam Road  
 LONDON  
 W10 5JJ

**PATRICK LEWIS ARCHITECTS Ltd**

Do not scale, use figured dimensions only.  
 All dimensions to be verified on site prior to the commencement of any work or the production of any shop drawing.  
 This drawing to be read in conjunction with all related Architect's and Engineer's drawings and any other relevant information.  
 This drawing is only for the purposes of construction if stamped accordingly.

**PROJECT**

6 EDIS STREET  
 LONDON  
 NW1 8LG

**DRAWING TITLE**

EXISTING AND PROPOSED  
 SECTION AA

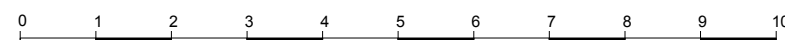

Revision	Date	By	Amendments
Drawing Create On		Drawing Number	
09/14		PLA161 PL07	
Scale		Drafted By	Revision
1:100 @ A3		PWL	B

# PLANNING APPLICATION



SCALE BAR: DIMENSIONS IN METERS

**KEY:**

-  DENOTES DEMOLITION
-  DENOTES DEMOLITION, BREAKING UP OF PAVING, SLAB, EXCAVATION TO REQUIRED LEVEL