

EXISTING GROUND FLOOR PLAN

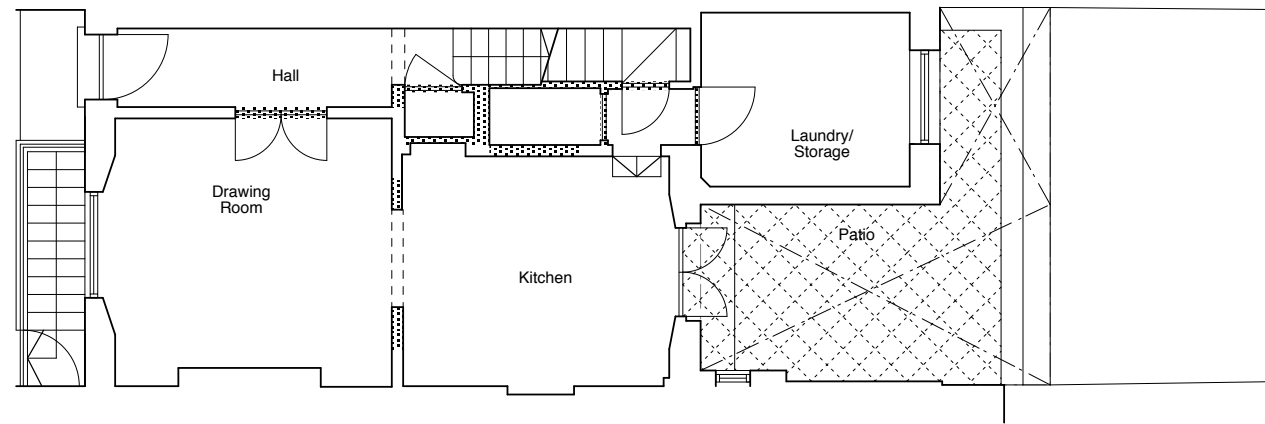

PROPOSED GROUND FLOOR PLAN

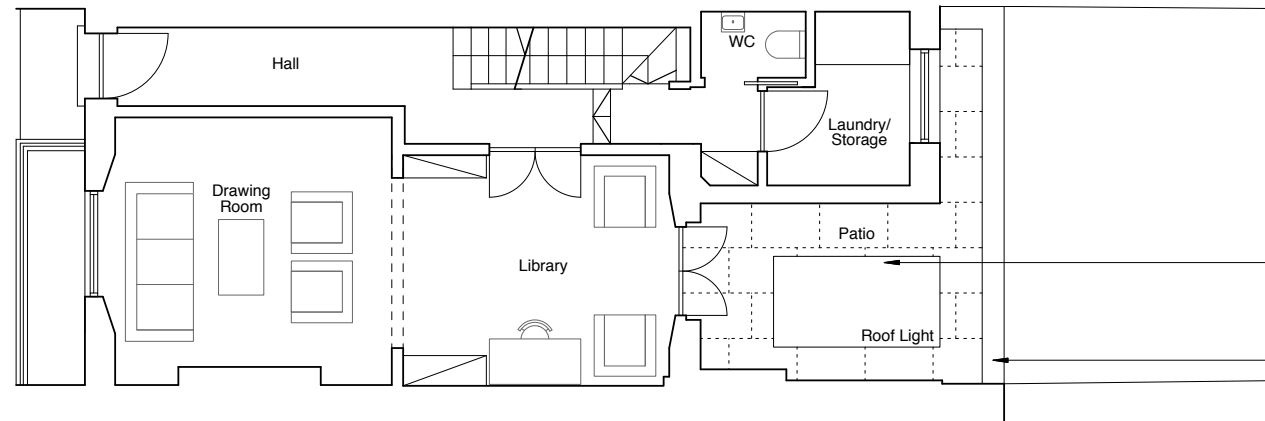

New flush toughened roof light
Approved planning reference: 2014/5983/P

New lower ground floor extension to replace existing
Approved planning reference: 2014/5983/P

102 WESTBOURNE STUDIOS
 242 Acklam Road
 LONDON
 W10 5JJ

PATRICK LEWIS ARCHITECTS Ltd

Do not scale, use figured dimensions only.
 All dimensions to be verified on site prior to the commencement of any work or the production of any shop drawing.
 This drawing to be read in conjunction with all related Architect's and Engineer's drawings and any other relevant information.
 This drawing is only for the purposes of construction if stamped accordingly.

PROJECT

6 EDIS STREET
 LONDON
 NW1 8LG

DRAWING TITLE

EXISTING AND PROPOSED
 GROUND FLOOR PLANS

| Revision | Date | By | Amendments |
|-------------------|----------|----------------|----------------------------------|
| A | 02/12/14 | NS | REMOVAL OF GROUND FLOOR PLATFORM |
| Drawing Create On | | Drawing Number | |
| 09/14 | | PLA161 PL02 | |
| Scale | | Drafted By | Revision |
| 1:100 @ A3 | | PWL | B |

PLANNING APPLICATION

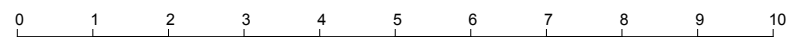

SCALE BAR: DIMENSIONS IN METERS

KEY:

DENOTES DEMOLITION

DENOTES DEMOLITION OF EXISTING EXTENSION

