

Balustrading to be replicated and continued from existing stair along with the handrail.

Balustrading to be replicated and continued from existing stair along with the handrail.

New timber staircase from ground floor to lower ground floor to connect with existing staircase which runs through the other floor levels

PROPOSED LONG SECTION

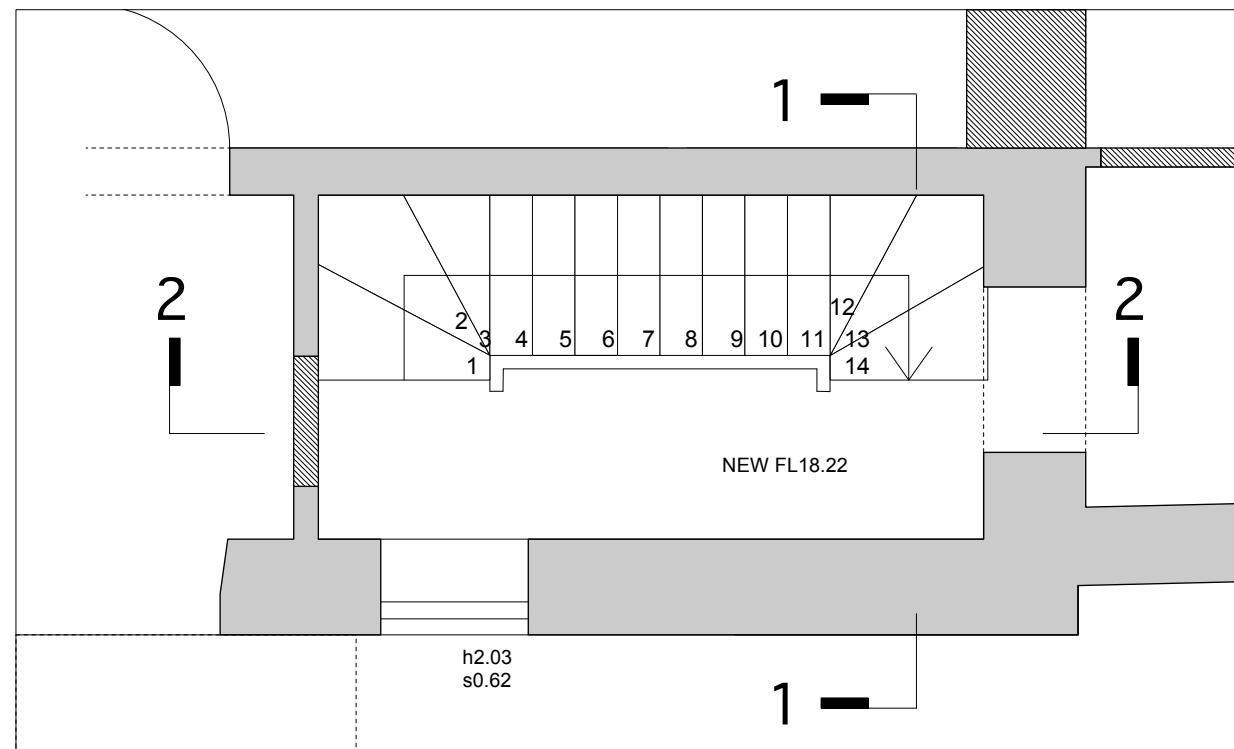

PROPOSED PLAN



no.	revision	date
dwg type	DESIGN PROPOSAL	
dwg status	PLANNING	
Sacks Maguire Architects 155A Regents Park Road London NW1 8BB Telephone 020 7722 9298 Fax 020 7586 9059		
Project		
4 KEATS GROVE, NW3 2RT		
Title		
Proposed Lower Ground Floor Stair Detail		
Client		
Mr. Marcus Piggott		
scale	drawn	date
1:20 @ A1 1:40 @ A3	AD	DEC 2014
job number	drawing number	revision
603	601	*