



Existing Communal Entrance Access for Residential Redevelopment retained & refurbished

Rear Service Access to Snooker Club 1st floor level

Rear Service Access to Retail Shop ground level

Communal Refuse Store for Residential Redevelopment

**PROPOSAL FOR COMMUNAL BIN STORE AT GROUND LEVEL FOR RESIDENTIAL REDEVELOPMENT :**

- Details as shown
- Construction will be of a strong sturdy metal Frame with pressure treated timber slats
- ironmongery and locks to be Secure By Design and Camden Refuse Management compliant

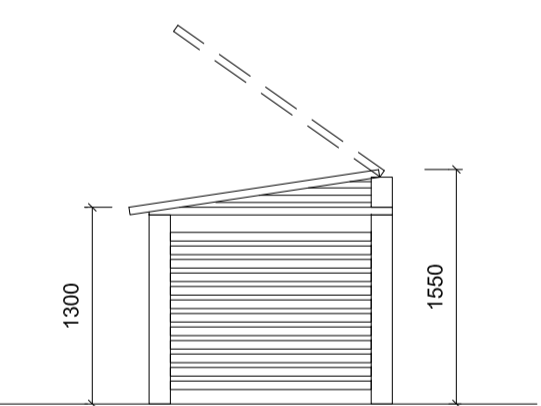

**Side Elevation of Communal Refuse Store for Residential Redevelopment**

**1 NETHER WOOD STREET ELEVATION WITH PROPOSED BIN STORE**  
SCALE 1:50

**3 PROPOSED SIDE ELEVATION**  
SCALE 1:50

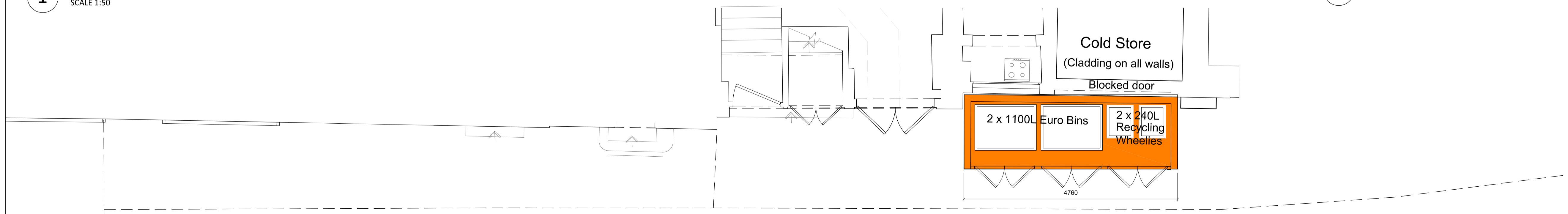

**2 PROPOSED PLAN OF BIN STORE**  
SCALE 1:50

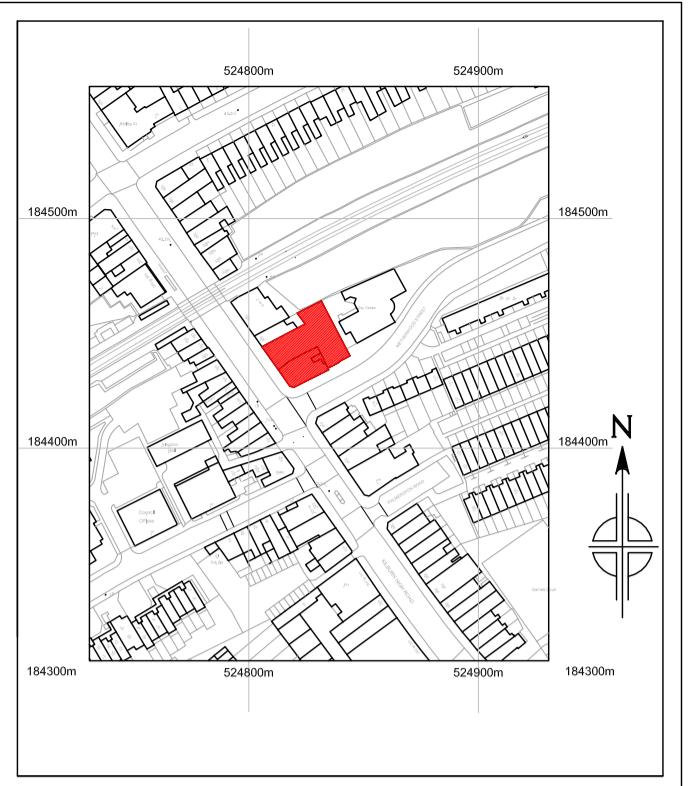

The use of this data by the recipient acts as an agreement of the following statements. Do not use this data if you do not agree with any of the following statements:

All drawings are based upon site information supplied by third parties and as such their accuracy cannot be guaranteed. All features are approximate and subject to clarification by a detailed topographical survey, statutory service enquiries and confirmation of the legal boundaries.

Do not scale the drawing. Use figured dimensions in all cases. Check all dimensions on site.

Report any discrepancies in writing to Wren Architecture before proceeding.

Client

**PALMBEST Group**  
2 Abbey Road  
London  
NW10 7BW

Architects & Designers



7 Deane House Studios, 27 Greenwood Place,  
NW5 1LB, London, UK - +44 (0) 207424 9448  
www.wrenarchitecture.com

Rev	Description	Date	Drn	Chk
-	PLANNING ISSUE	06.11.14	MW	

Status  
**PLANNING ISSUE**

Project  
**320-324 Kilburn High road  
LONDON  
NW6 2QN**

Drawing Title  
**Proposed Communal Refuse Store  
for Residential Redevelopment  
Details**

Project No.	Drawing No.	Revision
0100	-A-DT-18	-

Scale @ A1  
1:50

Drawn By  
MW