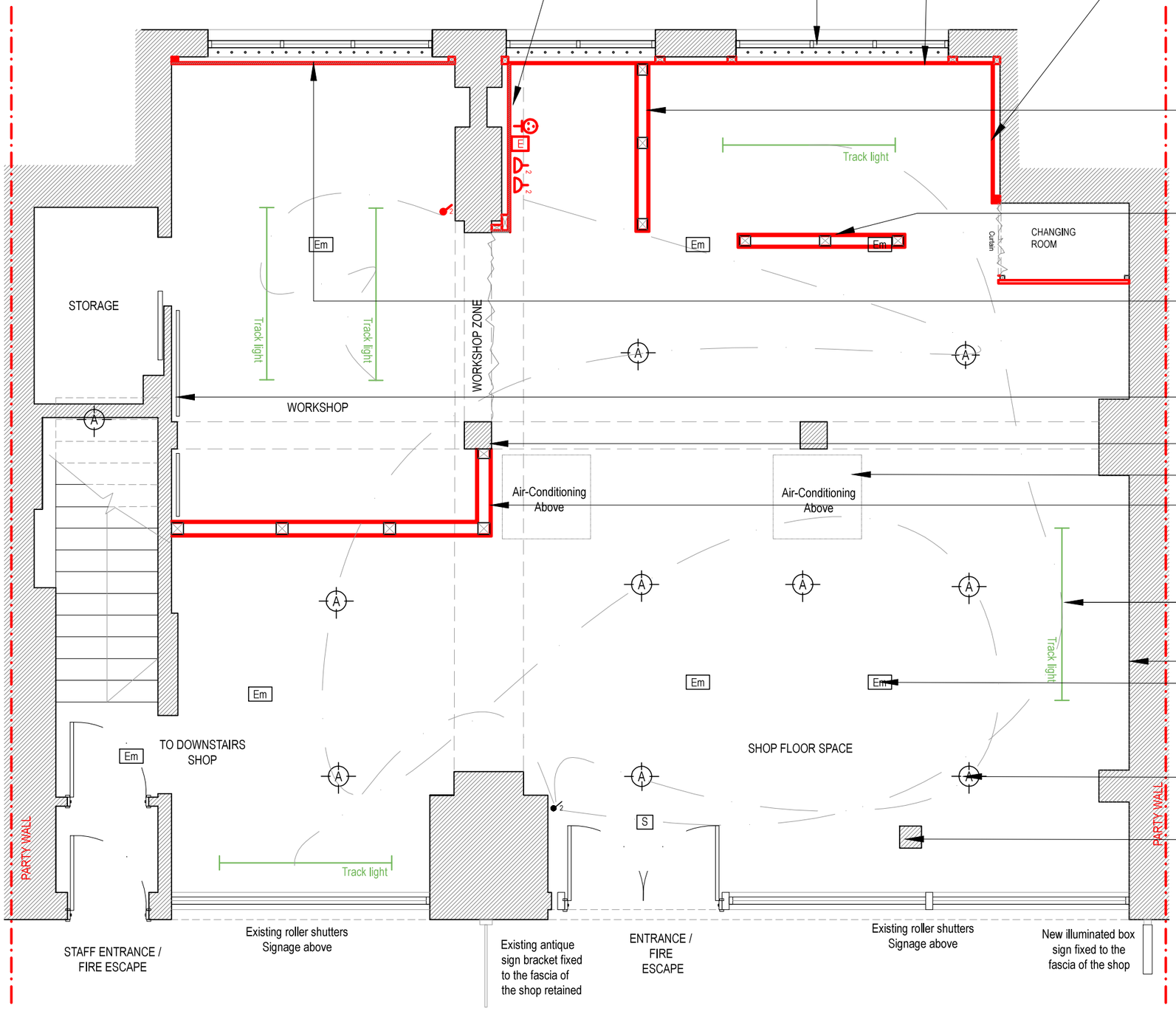

All three large arched windows with existing security bars, top third of the overall height will be exposed

Aluminum slat-wall panels height max. 2.4m , up to $\frac{2}{3}$ of the overall window height, FCL(4.3m), fixed to metal studs as per manufacturer instructions.
LIGHTWEIGHT PANEL FRAME WITH NO STRUCTURAL IMPACT TO EXISTING STRUCTURE.

Display Stands made of timber stud wall with aluminum slat-wall panels to be install as manufacturer specification, display height max 1.3m
NO STRUCTURAL IMPACT TO EXISTING STRUCTURE.

Display Stands made of timber stud wall with aluminum slat-wall panels to be install as manufacturer specification, display height 1.3m.
NO STRUCTURAL IMPACT TO EXISTING STRUCTURE.

MDF panel painted black fixed to timber studs max. height 2.4m, up to $\frac{2}{3}$ of the overall window height , FCL(4.3m), fixed to metal studs as per manufacturer instructions.
LIGHTWEIGHT PANEL FRAME WITH NO STRUCTURAL IMPACT TO EXISTING STRUCTURE.

MDF Boards fixed to existing wall, painted black.
NO STRUCTURAL IMPACT TO EXISTING STRUCTURE.

All existing columnist to be repainted with black paint

Position of the existing air-conditioning

Display Stand made of timber or metal stud GypWall classic 48mm Gypframe 'C' Studs with single layer board linings and min, 3mm skim coat, black paint finish, stand height max.1.4m.
Solutions to satisfy the requirements of BS 476: Part 22: 1987.
NO STRUCTURAL IMPACT TO EXISTING STRUCTURE.

New track lights

All walls to be painted white or other stated

Position of existing emergency lighting

Position of the pendant lights as existing

All existing column to be repainted with black paint

Illuma black track light

High Bay Light - Translucent/Black

Aluminum slat-wall panels

Services Key

Electrical & Fire Detection System

A	Ceiling Pendant light
	Wall mounted Thorn Super Club 28W emergency light ref
	Wall mounted light switch (2 Way)
	Double socket outlet (switched)
S	Smoke detector
	Broadband
E	Phone
Em	Emergency lighting as existing

KEY:

- Proposed internal cosmetic works
- Proposed new track lights

0 1 2 3 4m

N

Scale	Date	File
1:50@ A3	31.12.14	10_P103 A

Project
97-99 Clerkenwell Road, WC1

Drawing
Ground Floor Plan
Proposed Cosmetic Works