

- 01 Pre-weathered Zinc Cladding (VM ZINC PIGMENTO verte/green)
- 02 Polyester powder coated aluminium timber composite windows.
- 03 Structural etched glass balustrading with brushed s/s handrail.
- 04 New signage.

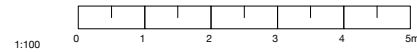
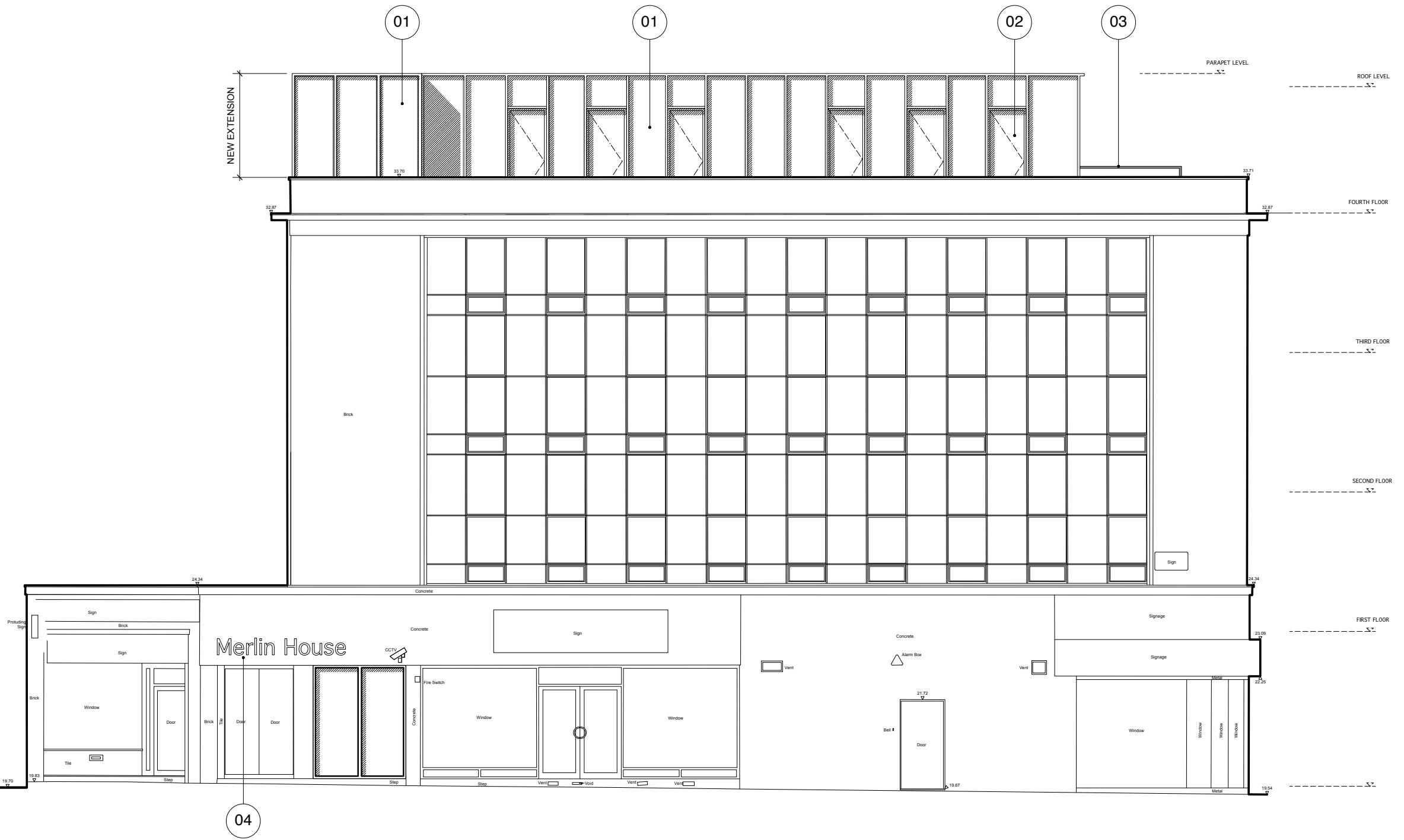

<p>© Copyright Stephen Davy Peter Smith Architects 2014</p> <p>All dimensions are given in millimetres, and internal dimensions are taken to face of blockwork. Do not scale from the drawing. All dimensions and conditions to be checked and confirmed on site by the Contractor. The Contractor should inform the Architect of any discrepancies before proceeding with the work.</p> <p>All elements of work and materials are to comply with Building Regulations and British Standards, good industry practice and the recommendations of material and component manufacturers.</p> <p>All drawings are indicative only. The sub-contractor is to submit shop drawings to the contract administrator of all the relevant components and elements for comment prior to fabrication.</p>	<p>All products are to be suitable for their purpose. The Contractor is to install all products where noted in accordance with manufacturers' recommendations/specifications and inform the Architect of any discrepancies or changes in the specification before proceeding with the work.</p> <p>This drawing is to be read in conjunction with all other relevant documentation including that produced by other consultants, subcontractors and suppliers.</p> <p>Refer to Structural Engineer's drawings and specifications for all information on structural frame/ elements.</p> <p>Refer to Mechanical Engineer's drawings and specifications for all information on mechanical and electrical items.</p> <p>General Notes</p>	<p>Specific Notes</p>	<p>Legend</p>	<p>Key</p>	<p>stephen davy architects peter smith</p> <p>Farnshaw House, Farnshaw Street, London N1 6HX Tel: 020 7739 2020 Fax: 020 7739 2021 E-mail: sdpsa@stephendavyarchitects.co.uk Website: www.stephendavyarchitects.co.uk</p> <table border="1"> <tr> <td>Rev</td> <td>Comment</td> <td>By</td> <td>Date</td> </tr> <tr> <td>A</td> <td>Planning Issue</td> <td>MG</td> <td>23.12.14</td> </tr> <tr> <td>-</td> <td>Pre-Application Issue</td> <td>MG</td> <td>13.10.14</td> </tr> </table>	Rev	Comment	By	Date	A	Planning Issue	MG	23.12.14	-	Pre-Application Issue	MG	13.10.14	<p>Client Seymac 60 Ltd Suite 20, 41-43 Belsize Avenue, London, NW3 4BN</p> <p>Project Kilburn High Road Merlin House 122-126 Kilburn High Road London, NW6 4HY</p>	<p>Drawing Title Proposed Quex Road Elevation</p> <table border="1"> <tr> <td>Job No. 1416</td> <td>Drawn By MG</td> <td>Scale 1:100 @ A3</td> </tr> <tr> <td>Date OCT 2014</td> <td>Checked By RT</td> <td></td> </tr> <tr> <td>Drawing No. 1416(PL)201</td> <td>Revision A</td> <td></td> </tr> </table>	Job No. 1416	Drawn By MG	Scale 1:100 @ A3	Date OCT 2014	Checked By RT		Drawing No. 1416(PL)201	Revision A	
Rev	Comment	By	Date																									
A	Planning Issue	MG	23.12.14																									
-	Pre-Application Issue	MG	13.10.14																									
Job No. 1416	Drawn By MG	Scale 1:100 @ A3																										
Date OCT 2014	Checked By RT																											
Drawing No. 1416(PL)201	Revision A																											