

**NOTES**

- LEVELS ARE RELATED TO STATION ONE. ASSUMED LEVEL 20.00 METRES.
- SURVEY HAS BEEN CARRIED OUT TO AN ACCURACY COMMENSURATE WITH A 1:50 SCALE DRAWING.

- ABBREVIATION LIST**
- ELECTRICS**
- AC AIR CONDITIONING VENTS OR EQUIPMENT
  - DP DOUBLE PLUG
  - ELE EMERGENCY LIGHT SWITCH
  - EP ELECTRIC POINT
  - EPM ELECTRIC POINT MOUNTING
  - FA FIRE ALARM
  - FS FUSED ELECTRIC SWITCH
  - JB JUNCTION BOX
  - L LIGHT
  - LCB LIFT CALL BUTTON
  - LS LIGHT SWITCH
  - SP SINGLE PLUG
  - WL WALL LIGHT
- WHERE THESE ARE FOLLOWED BY A MEASUREMENT, THIS IS THE HEIGHT FROM FLOOR.
- GENERAL**
- AC AIR CONDITIONING VENTS OR EQUIPMENT
  - ER EARTHING ROD
  - GU GULLY
  - IC INSPECTION COVER
  - MH MANHOLE
  - ST STAIRCASE
  - SVP SOIL AND VENT PIPE

1.00 BELL LEVEL  
 1.02 HEAD LEVEL  
 int 1.00 LEVEL OF UNDERSIDE OF BEAM  
 int 1.00 LEVEL OF UNDERSIDE OF STRUCTURE  
 int 1.00 LEVEL OF UNDERSIDE OF PIPE  
 u 1.00 UNDERSIDE LEVEL

(2.48) CEILING LEVEL  
 (2.14) FALSE CEILING LEVEL

| NO. | DATE | DETAILS |
|-----|------|---------|
|     |      |         |
|     |      |         |
|     |      |         |
|     |      |         |

**REVISIONS**

  
 74 WATCHET LANE  
 HOLMER GREEN  
 HIGH WYCOMBE  
 BUCKINGHAMSHIRE  
 HP15 6JG

Tel: 01494 718453  
 Fax: 01494 717576  
 e-mail: enquiry@kndsurveys.com

**CLIENT**

SEYMAC 80 LTD  
 48 LYNCHBURST GARDENS  
 LONDON  
 NW3 5NR

**JOB TITLE**

122 - 126 KILBURN HIGH ROAD  
NW6

**DRAWING TITLE**

SITE SURVEY & GROUND FLOOR PLAN

|                    |                 |             |
|--------------------|-----------------|-------------|
| <b>DRAWING No.</b> | <b>DRAWN BY</b> | <b>DATE</b> |
| K 07 07 G          | RJG             | 07 NOV 2007 |
| <b>SURVEYED BY</b> | <b>SCALE</b>    |             |
| RJG / PSW          | 1:50            |             |

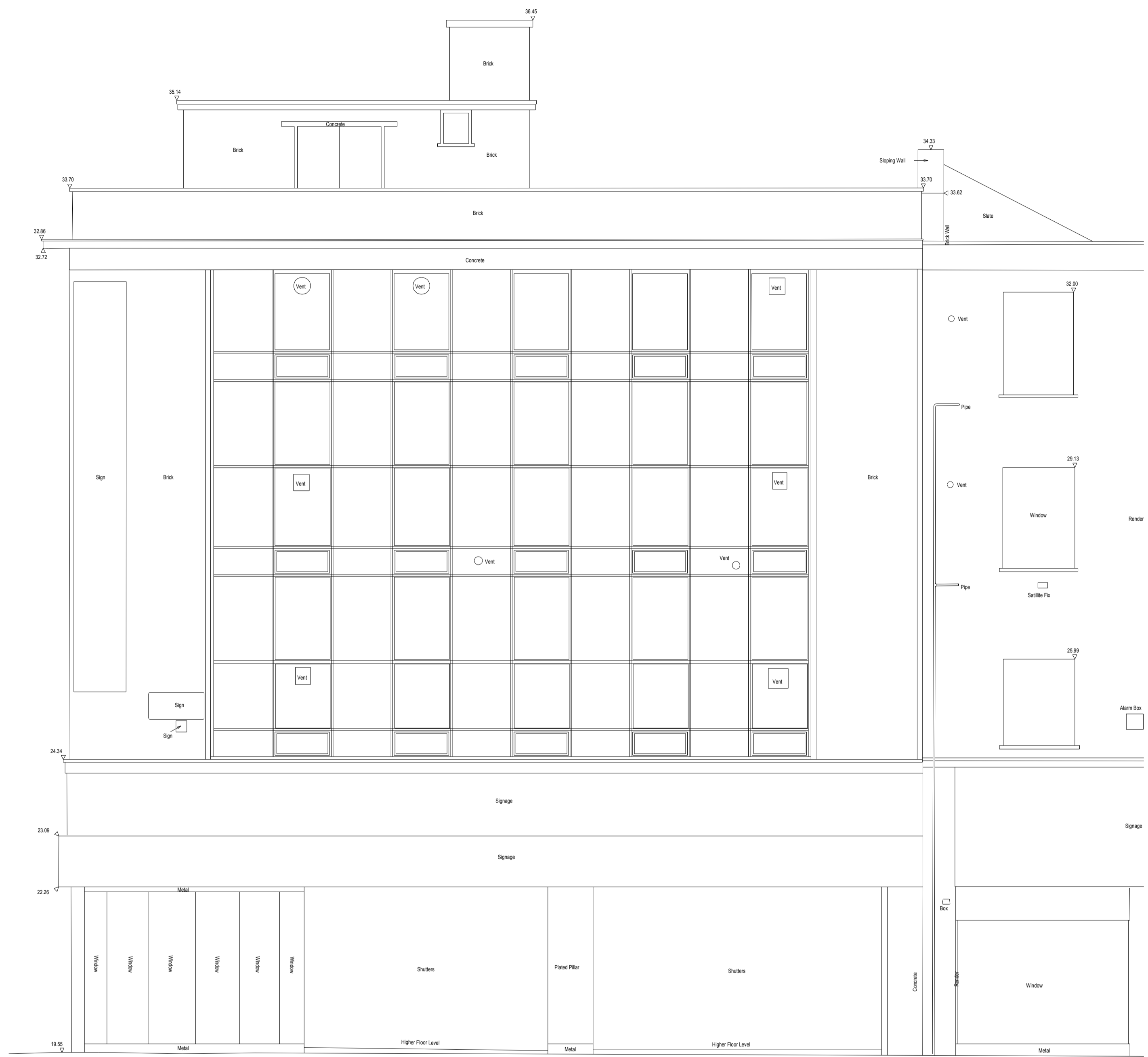

**NOTES**

- 1 LEVELS ARE RELATED TO STATION ONE.  
ASSUMED LEVEL 20.00 METRES.
- 2 SURVEY HAS BEEN CARRIED OUT TO AN ACCURACY COMMENSURATE WITH A 1:50 SCALE DRAWING.

| NO. | DATE | DETAILS |
|-----|------|---------|
|     |      |         |
|     |      |         |
|     |      |         |
|     |      |         |
|     |      |         |
|     |      |         |

**REVISIONS**



74 WATCHET LANE  
HOLMER GREEN  
HIGH WYCOMBE  
BUCKINGHAMSHIRE  
HP15 6UG

Tel: 01494 718453  
Fax: 01494 717576  
e-mail: enquiry@kndsveys.com

**CLIENT**

SEYMAC 80 LTD  
4A LYNHURST GARDENS  
LONDON  
NW3 5NR

**JOB TITLE**

122 - 126 KILBURN HIGH ROAD  
NW6

**DRAWING TITLE**

ELEVATION 3

|                               |   |                            |
|-------------------------------|---|----------------------------|
| <b>DRAWING No.</b><br>K 07 E3 | <b>DRAWN BY</b><br>PSW  | <b>DATE</b><br>07 NOV 2007 |
| <b>SURVEYED BY</b><br>PSW     |  | <b>SCALE</b><br>1:50       |

NOTES

- LEVELS ARE RELATED TO STATION ONE.  
ASSUMED LEVEL 20.00 METRES.
- SURVEY HAS BEEN CARRIED OUT TO AN ACCURACY COMMENSURATE WITH A 1:50 SCALE DRAWING.

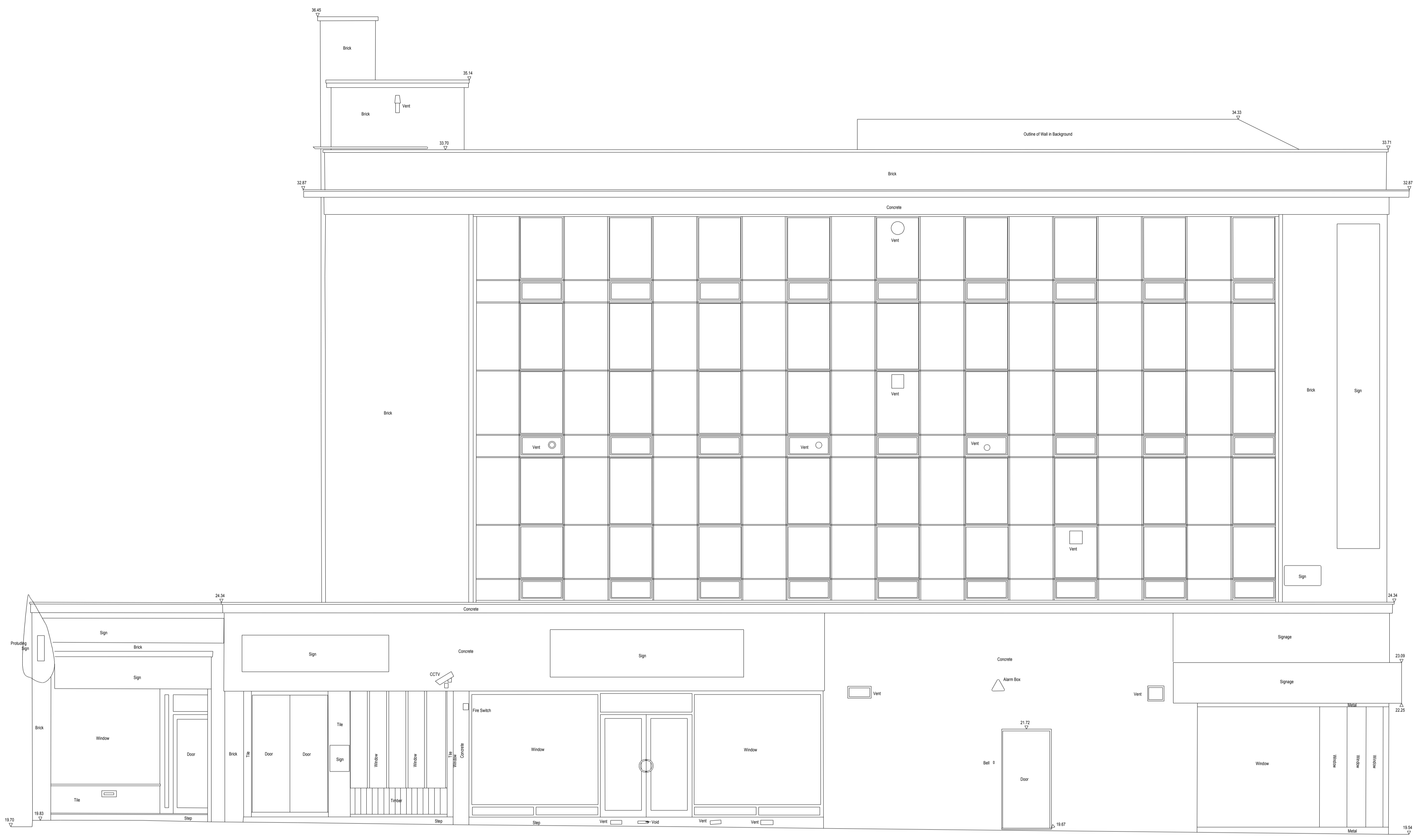

20m

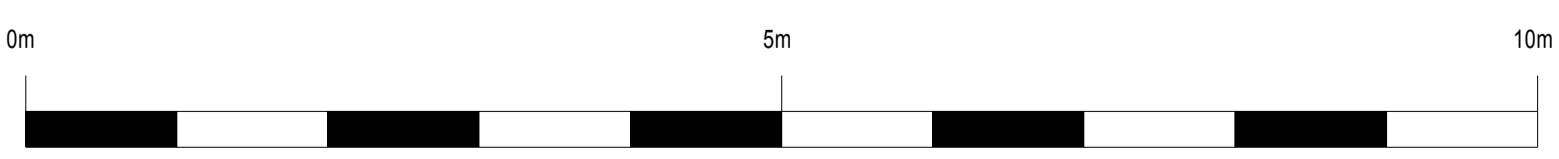

| NO. | DATE | DETAILS |
|-----|------|---------|
|     |      |         |
|     |      |         |
|     |      |         |
|     |      |         |

REVISIONS

74 WATCHET LANE  
HOLMER GREEN  
HIGH WYCOMBE  
BUCKINGHAMSHIRE  
HP15 6UG

Tel: 01494 718453  
Fax: 01494 717578  
e-mail: enquiry@kndsveys.com

CLIENT

SEYMAC 80 LTD  
4A LYNHURST GARDENS  
LONDON  
NW3 5NR

JOB TITLE

122 - 126 KILBURN HIGH ROAD  
NW6

DRAWING TITLE

ELEVATION 2

|                           |                 |                     |
|---------------------------|-----------------|---------------------|
| DRAWING No.<br>K 07 07 E2 | DRAWN BY<br>PSW | DATE<br>07 NOV 2007 |
| SURVEYED BY<br>PSW        | SCALE<br>1:50   |                     |

**NOTES**

- 1 LEVELS ARE RELATED TO STATION ONE.  
ASSUMED LEVEL 20.00 METRES.
- 2 SURVEY HAS BEEN CARRIED OUT TO AN  
ACCURACY COMMENSURATE WITH A 1:50  
SCALE DRAWING.



**ELEVATION PLAN**

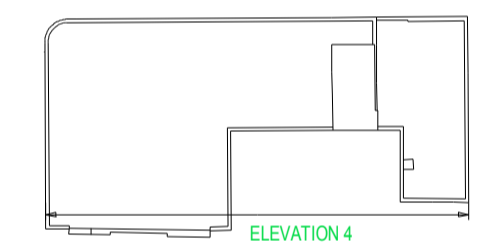

| NO. | DATE | DETAILS |
|-----|------|---------|
|     |      |         |
|     |      |         |
|     |      |         |
|     |      |         |
|     |      |         |
|     |      |         |
|     |      |         |
|     |      |         |
|     |      |         |
|     |      |         |

**REVISIONS**

74 WATCHET LANE  
HOLMER GREEN  
HIGH WYCOMBE  
BUCKINGHAMSHIRE  
HP15 6UG

Tel: 01494 718453  
Fax: 01494 717576  
e-mail: enquiry@kndsveys.com

**CLIENT**

SEYMAC 80 LTD  
4A LYNDHURST GARDENS  
LONDON  
NW3 5NR

**JOB TITLE**

122 - 126 KILBURN HIGH ROAD  
NW6

**DRAWING TITLE**

ELEVATION 4

|                                  |                        |                            |
|----------------------------------|------------------------|----------------------------|
| <b>DRAWING No.</b><br>K 07 07 E4 | <b>DRAWN BY</b><br>RJG | <b>DATE</b><br>07 NOV 2007 |
| <b>SURVEYED BY</b><br>RJG        |                        | <b>SCALE</b><br>1:50       |

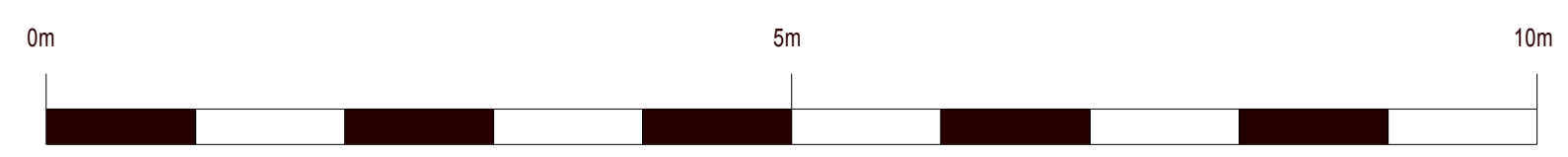



- NOTES
- LEVELS ARE RELATED TO STATION ONE.  
ASSUMED LEVEL 20.00 METRES.
  - SURVEY HAS BEEN CARRIED OUT TO AN ACCURACY COMMENSURATE WITH A 1:50 SCALE DRAWING.

ELEVATION PLAN

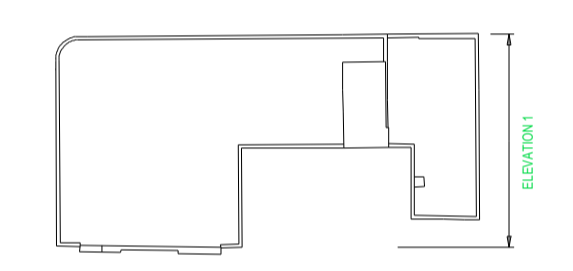

| NO. | DATE | DETAILS |
|-----|------|---------|
|     |      |         |
|     |      |         |
|     |      |         |
|     |      |         |

REVISIONS

74 WATCHET LANE  
HOLMER GREEN  
HIGH WYCOMBE  
BUCKINGHAMSHIRE  
HP15 6JG

Tel: 01494 718453  
Fax: 01494 717976  
e-mail: enquiry@kndsveys.com

CLIENT

SEYMAC 80 LTD  
4A LYNDRURST GARDENS  
LONDON  
NW3 5NR

JOB TITLE

122 - 126 KILBURN HIGH ROAD  
NW6

DRAWING TITLE

ELEVATION 1

|                           |                 |                     |
|---------------------------|-----------------|---------------------|
| DRAWING No.<br>K 07 07 E1 | DRAWN BY<br>RJS | DATE<br>07 NOV 2007 |
| SURVEYED BY<br>RJS / PSW  | SCALE<br>1:50   |                     |

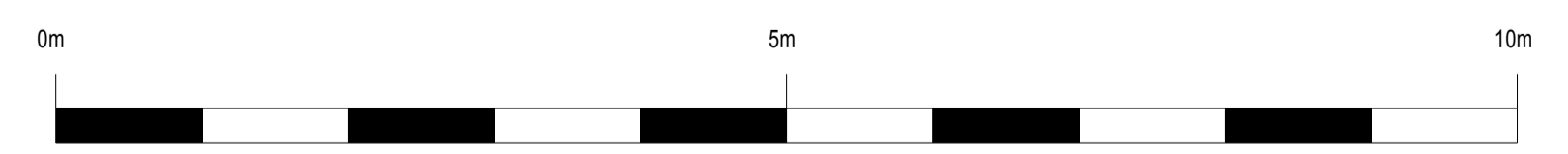

Geotechnical & Environmental Associates (GEA) is an engineer-led and client-focused independent specialist providing a complete range of geotechnical and contaminated land investigation, analytical and consultancy services to the property and construction industries.

We have offices at

Tythenhanger House  
Coursers Road  
St Albans  
AL4 0PG  
tel 01727 824666  
mail@gea-ltd.co.uk



and

Church Farm  
Gotham Road  
Kingston on Soar  
Notts  
NG11 0DE  
tel 01509 674888  
midlands@gea-ltd.co.uk



Enquiries can also be made on-line at [www.gea-ltd.co.uk](http://www.gea-ltd.co.uk) where information can be found on all of the services that we offer.

