

- Notes:**
- 1 EXISTING BRICKWORK RETAINED AND CLEANED C&G
 - 2 NEW STONE CLADDING H43110
 - 3 NEW TERRACOTTA FINIS H11130A
 - 4 NEW METAL VERTICAL REVEAL H43110
 - 5 NEW METAL CLADDING H43110
 - 6 NEW SIGNAGE (SHOWN INDICATIVE SEE GENERAL NOTE)
 - 7 NEW GLASS FACADE H11115A, H11110B
 - 8 NEW CLEAR GLAZED BALUSTRADE L30560A WITH SS HANDRAIL L30370A
 - 9 NEW CLEAR GLASS AUTOMATIC SLIDING DOORS L20490A
 - 10 NEW DORMER WINDOWS L103017
 - 11 NEW METAL LOUVRES L10450B, L10450D
 - 12 NEW METAL ROOF H74111
 - 13 NEW TERRACE DECKING 055113A
 - 14 NEW INVERTED BROWN ROOF Q37135
 - 15 NEW DOUBLE GLAZED TIMBER SASH REPLACEMENT WINDOWS L10210A
 - 16 NEW CAPPED GLASS FACADE H11111, H11111A TO SHADOW GAP REVEAL
 - 17 NEW GLAZED SHIELD DOOR H11135A
 - 18 NEW ACOUSTIC LOUVRES TO PLANT ENCLOSURE L10600C
 - 19 NEW ALUMINIUM WINDOW L10330A
 - 20 EXISTING STONE DETAILS RETAINED AND CLEANED C&G
 - 21 EXISTING WINDOWS REPLACED WITH LOUVRES L10330B
 - 22 NEW GLAZED ENTRANCE DOUBLE DOORS H11133B
 - 23 NEW METAL PORTAL FRAME Z11111, Z11 FOR PFC FINISH
 - 24 NEW FEATURE LIGHT REFER TO LIGHTING CONSULTANTS SPECIFICATIONS
 - 25 NEW DECORATIVE METAL ELEMENTS Z11110, Z11 FOR PFC FINISH
 - 26 RETAIL SIGNAGE ZONE (SEE GENERAL NOTE)
 - 27 DROP DOWN BALUSTRADE FOR SERVICE ACCESS G41135A
 - 28 NEW METAL SECURITY GATE L20420
 - 29 [OMITTED]
 - 30 NEW PERFORATED METAL EXTRACT PANEL H31122
 - 31 NEW CAPLESS FLUSH SLOT WINDOW H11110C
 - 32 NEW PAINT FINISH TO EXISTING SHOPFRONTS M40
 - 33 NEW SPANDREL PANEL
 - 34 NEW INVERTED PAVED ROOF Z31130A
 - 35 NEW SOLID METAL DOOR L20480C
 - 36 NEW BRICK TO MATCH EXISTING F10110
 - 37 NEW TRANSLUCENT GLAZING H11111
 - 38 NEW CAPPED GLASS FACADE H11111A
 - 39 NEW STONE COPINGS AND FEATURES TO MATCH EXISTING F1020A, F1010A
 - 40 NEW MICRO LOUVRES L10450A
 - 41 STRUCTURAL STEEL FRAME SYSTEM G101150
 - 42 INSULATION P10
 - 43 ROOF ACCESS HATCH
 - 44 FULL DOWN LOFT LADDER L30422A
 - 45 DRYLINING/BAKING K1020 (REFER TO FLIC SERIES)
 - 46 BLOCKWORK F10
 - 47 SECONDARY STEEL WORK G10152
 - 48 NEW ZINC CAPPING H74111
 - 49 NEW ZINC CUTTER H74210A
 - 50 INSECT MESH H74111
 - 51 VCL P1010
 - 52 BREATHER MEMBRANE P10320A
 - 53 WEEP HOLE F30132
 - 54 FULL CAVITY INSULATION F30155
 - 55 FIXING TIE F30233
 - 56 BRICK SUPPORT SYSTEM F30265
 - 57 CAVITY TRAY F30270A
 - 58 ROLLER BLIND BOX OFFICE N10360A BLIND PART OF TENANT FIT OUT
 - 59 MAIL BOX N10280
 - 60 SHADOW GAP PRESSING H74111
 - 61 NEW GLAZING TO LINK BRIDGE AND RESIDENTIAL ENTRANCE H11110D
 - 62 NEW FIRE CURTAIN L20495A
 - 63 ROLLER BLIND RESIDENTIAL N10240
 - 64 NATURAL STONE COVERING M4115A, M40115B
 - 65 SHADOW BOX DETAIL H11110C, H11111A
 - 66 CERAMIC FLOOR TILES M45110C
 - 67 TIMBER PANNELLING K13160A
 - 68 OVERSIZED TERRACOTTA COVER CAP H111111
 - 69 PERFORATED METAL H31122
 - 70 NEW CAPLESS FLUSH SLOT WINDOW H11110F
 - 71 NEW DOUBLE GLAZED TIMBER CASSEMENT REPLACEMENT WINDOWS L10210B
 - 72 WIPES PLAT BETWEEN PRIMARY STEELS
- GENERAL NOTES:**
- GENERAL BUILDING SIGNAGE SHOWN IS INDICATIVE ONLY
 - RETAIL SIGNAGE ZONE SHOWN FOR INFORMATION
 - FUTURE SIGNAGE PART OF SEPARATE FUTURE SIGNAGE APPLICATION
 - WINDOW NUMBER SYSTEM
- | WINDOW | FLOOR NUMBER | TYPE | REV | NUMBER |
|--------|--------------|--------------------|-----|--------|
| C3 | 04.11.14 | CONSTRUCTION ISSUE | | |
| C2 | 15.05.14 | NMA PLANNING ISSUE | | |
| C1 | 27.01.14 | CONSTRUCTION ISSUE | | |
| T1 | 16.08.13 | TENDER ISSUE | | |
| A | 05.07.13 | STAGE E ISSUE | | |
| - | 19.04.13 | STAGE D ISSUE | | |

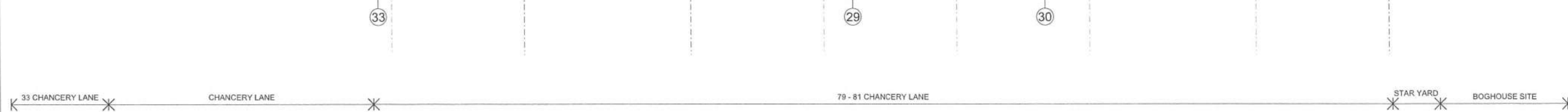

Revision:

--	--	--

ORMS
Architecture Design
1 Oliver's Yard, 55-71 City Road, London, EC1Y 1HQ
T 0207 833 8533 F 0207 837 7575
E orms@orms.co.uk

Project: 79 - 86 CHANCERY LANE
Drawing title: PROPOSED NORTH ELEVATION

Scale: 1:100 @ A1 1:200 @ A2
Drwg. No.: 1966 GE 02
Date: JANUARY 2013
Rev.: C3

Status: For information For tender For construction

Do not scale. All dimensions to be confirmed on site.
Information contained in this drawing is the sole copyright of ORMS Designers & Architects Ltd and is not to be reproduced without permission.

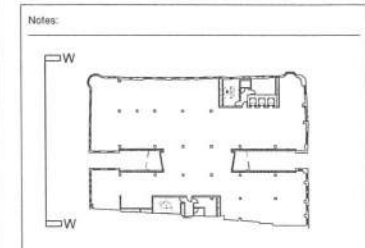
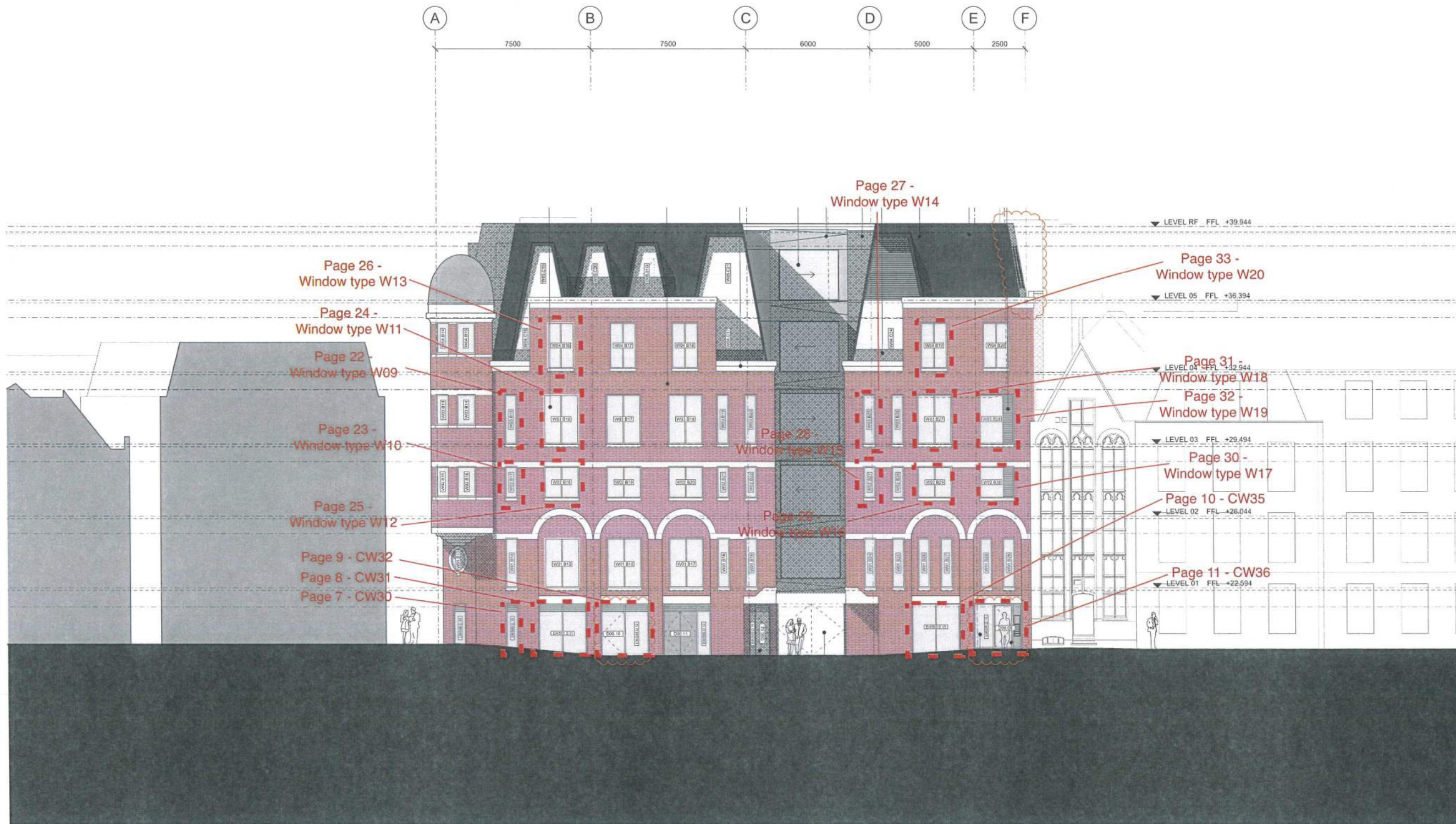

GENERAL NOTES:

- GENERAL BUILDING SIGNAGE SHOWN IS INDICATIVE ONLY
- RETAIL SIGNAGE ZONE SHOWN FOR INFORMATION
- FUTURE SIGNAGE PART OF SEPARATE FUTURE SIGNAGE APPLICATION

WINDOW NUMBER SYSTEM	FLOOR NUMBER	TYPE	CK NUMBER
C2	15.05.14	NMA PLANNING ISSUE	
C1	27.01.14	CONSTRUCTION ISSUE	
T1	18.08.13	TENDER ISSUE	
A	05.07.13	STAGE E ISSUE	
-	19.04.13	STAGE D ISSUE	

Revision:

ORMS
Architecture
Design

1 Pine Street London EC1R 0JH
T 0207 833 8533 F 0207 837 7575
E orms@orms.co.uk

Project: 79 - 86 CHANCERY LANE

Drawing title: PROPOSED WEST ELEVATION

Scale: 1:100 @ A1 + 1:200 @ A3 Drwg. No. 1966 GE 03

Date: JANUARY 2013 Rev. C2

Status: For information For tender For construction

Do not scale. All dimensions to be confirmed on site.
Information contained in this drawing is the sole copyright of ORMS Designers & Architects Ltd and is not to be reproduced without permission.

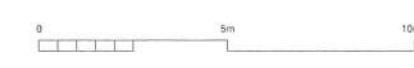

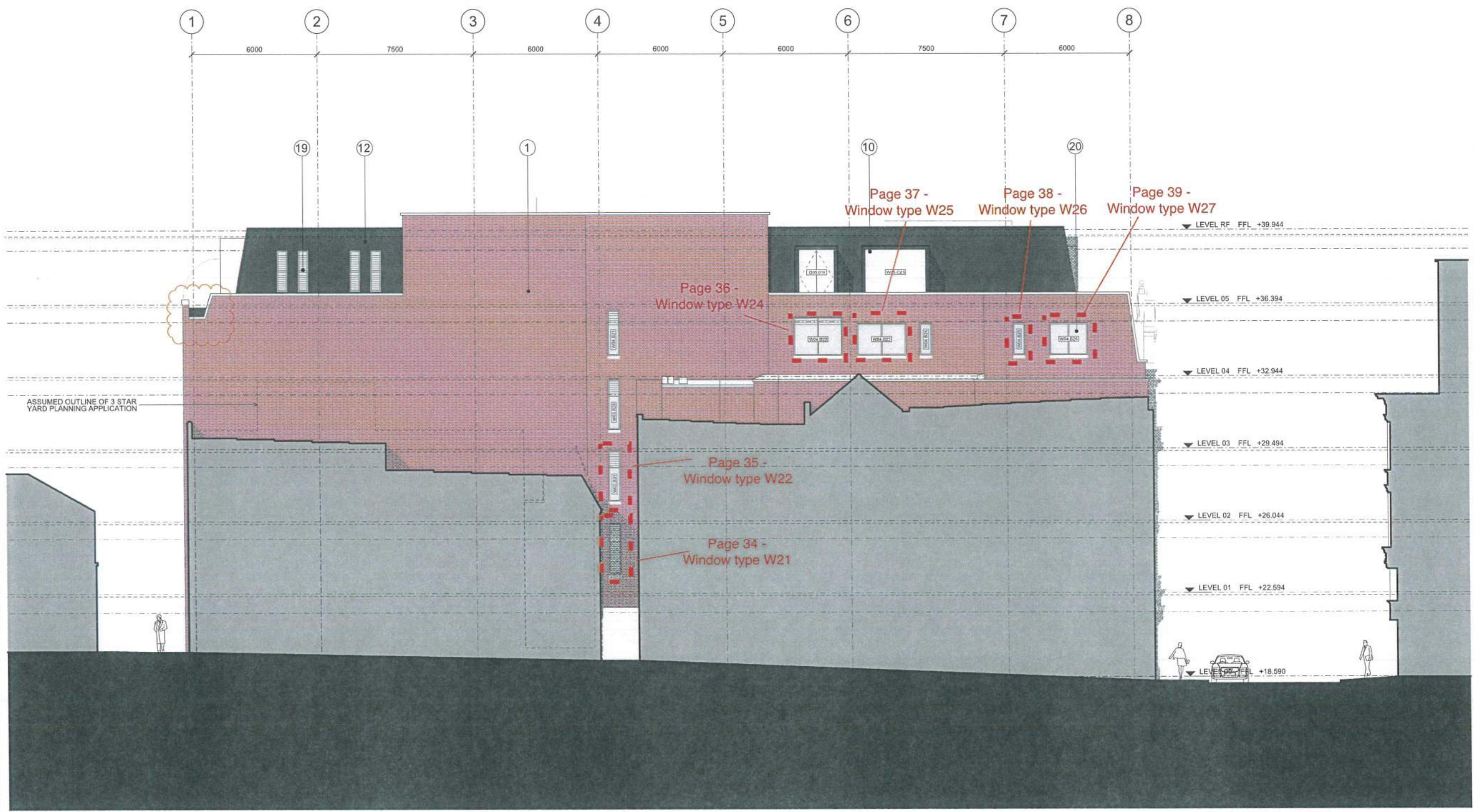

- Notes:
- 1 EXISTING BRICKWORK RETAINED AND CLEANED C40
 - 2 NEW STONE CLADDING H43110
 - 3 NEW TERRACOTTA FINISH H11130A
 - 4 NEW METAL VERTICAL REVEAL H43110
 - 5 NEW METAL CLADDING H43110
 - 6 NEW SIGNAGE (SHOWN INDICATIVE SEE GENERAL NOTE)
 - 7 NEW GLASS FACADE H11110A, H11110B
 - 8 NEW CLEAR GLAZED BALUSTRADE L30505A WITH 25 HANDRAIL L30570A
 - 9 NEW CLEAR GLASS AUTOMATIC SLIDING DOORS L20490A
 - 10 NEW DORMER WINDOWS L10317
 - 11 NEW METAL LOUVRES L10650B, L10650D
 - 12 NEW METAL ROOF H74111
 - 13 NEW TERRACE DECKING Q55110A
 - 14 NEW INVERTED BROWN ROOF Q37130
 - 15 NEW DOUBLE GLAZED TIMBER SASH REPLACEMENT WINDOWS L10210A
 - 16 NEW CAPPED GLASS FACADE H11111, H11111A
 - 17 NEW MIRROR FINISH METAL PANNELLING H43110 TO SHADOW GAP REVEAL
 - 18 NEW GLAZED SINGLE DOOR H11130A
 - 19 NEW ACOUSTIC LOUVRES TO PLANT ENCLOSURE L10480C
 - 20 NEW ALUMINUM WINDOW L10330A
 - 21 EXISTING STONE DETAILS RETAINED AND CLEANED C40
 - 22 EXISTING WINDOWS REPLACED WITH LOUVRES L10330C
 - 23 NEW GLAZED ENTRANCE DOUBLE DOORS H111330B
 - 24 NEW METAL PORTAL FRAME Z11111, Z31 FOR PNC FINISH
 - 25 NEW FEATURE LIGHT REFER TO LIGHTING CONSULTANTS SPECIFICATIONS
 - 26 NEW DECORATIVE METAL ELEMENTS Z11110, Z31 FOR PNC FINISH
 - 27 RETAIL SIGNAGE ZONE (SEE GENERAL NOTE)
 - 28 DROP DOWN BALUSTRADE (FOR SERVICE ACCESS) G41130A
 - 29 NEW METAL SECURITY GATE L20620
 - 30 [DARTING]
 - 31 NEW PERFORATED METAL EXTRACT PANEL H31122
 - 32 NEW CAPLESS FLUSH SLOT WINDOW H11110C
 - 33 NEW PAINT FINISH TO EXISTING SHOPFRONTS M60
 - 34 NEW SPANDREL PANEL
 - 35 NEW INVERTED PAVED ROOF Z31130A
 - 36 NEW SOLID METAL DOOR L20480C
 - 37 NEW BRICK TO MATCH EXISTING F10110
 - 38 NEW TRANSLUCENT GLAZING H11111
 - 39 NEW CAPPED GLASS FACADE H11111A
 - 40 NEW STONE COPINGS AND FEATURES TO MATCH EXISTING F10110
 - 41 NEW MICRO LOUVRES L10650A
 - 42 STRUCTURAL STEEL FRAME SYSTEM G10150
 - 43 INSULATION P10
 - 44 ROOF ACCESS HATCH
 - 45 PULL DOWN LOFT LADDER L30420A
 - 46 DRYLINKING SARKING K10P20 (REFER TO FLIRC SERIES)
 - 47 BLOCKWORK F10
 - 48 SECONDARY STEEL WORK G10152
 - 49 NEW ZINC CAPPING H42111
 - 50 NEW ZINC GUTTER H4210A
 - 51 INSECT MESH H74111
 - 52 VCL F10310
 - 53 BREATHER MEMBRANE F10320A
 - 54 WEEP HOLE F30132
 - 55 FULL CAVITY INSULATION F30150
 - 56 FIXING TIES F30233
 - 57 BRICK SUPPORT SYSTEM F30205
 - 58 CAVITY TRAY F30270A
 - 59 ROLLER BLIND BOX OFFICE N10041A BUNGES PART OF TENANT FIT OUT
 - 60 MAIL BOX M10205
 - 61 SHADOW GAP PRESSING H74111
 - 62 NEW GLAZING TO LINK BRIDGE AND RESIDENTIAL ENTRANCE H11110D
 - 63 NEW FIRE CURTAIN L20510A
 - 64 ROLLER BLIND RESIDENTIAL N10240
 - 65 NATURAL STONE COVERING M40115A, M40115B
 - 66 SHADOW BOX DETAIL H11110C, H11111A
 - 67 CERAMIC FLOOR TILES M40110C
 - 68 TIMBER PANNELLING K13100A
 - 69 OVERSIZED TERRACOTTA COVER CAP H11111
 - 70 PERFORATED METAL H31122
 - 71 NEW CAPLESS FLUSH SLOT WINDOW H11110F
 - 72 NEW DOUBLE GLAZED TIMBER CASSEMENT REPLACEMENT WINDOWS L10210B
 - 73 INSPECT BETWEEN PRIMARY STEELS
- GENERAL NOTES
- GENERAL BUILDING SIGNAGE SHOWN IS INDICATIVE ONLY
 - RETAIL SIGNAGE ZONE SHOWN FOR INFORMATION. FUTURE SIGNAGE PART OF SEPARATE FUTURE SIGNAGE APPLICATION
 - WINDOW NUMBER SYSTEM
- | NO. | DATE | BY | REASON |
|-----|----------|--------------|----------------|
| C3 | 02.10.14 | NMA | PLANNING ISSUE |
| C2 | 15.05.14 | NMA | PLANNING ISSUE |
| C1 | 27.01.14 | CONSTRUCTION | ISSUE |
| T1 | 16.08.13 | TENDER | ISSUE |
| A | 05.07.13 | STAGE E | ISSUE |
| - | 19.04.13 | STAGE D | ISSUE |

BOGHOUSE SITE * STAR YARD * 79 - 86 CHANCERY LANE * CHANCERY LANE * 24 - 32 CHANCERY LANE

ORMS
Architecture Design
1 Pine Street London EC1R 0JH
T 0207 833 8533 F 0207 837 7575
E orms@orms.co.uk

Project 79 - 86 CHANCERY LANE
Drawing title PROPOSED SOUTH ELEVATION

Scale 1:100 @ A1 1:200 @ A2 Drwg. No. 1966 GE 04
Date JANUARY 2013 Rev. C3

Status For information For tender For construction

Do not scale. All dimensions to be confirmed on site. Information contained in this drawing is the sole copyright of ORMS Designers & Architects Ltd. and is not to be reproduced without permission.



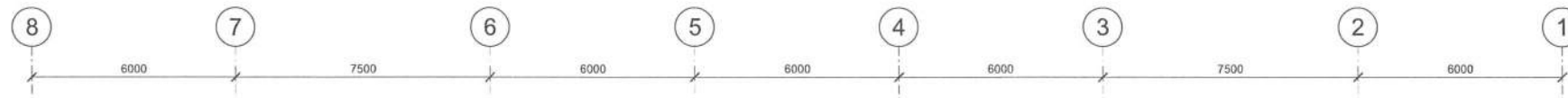

1
CL.04

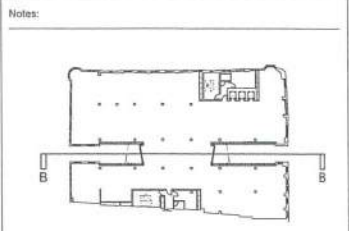
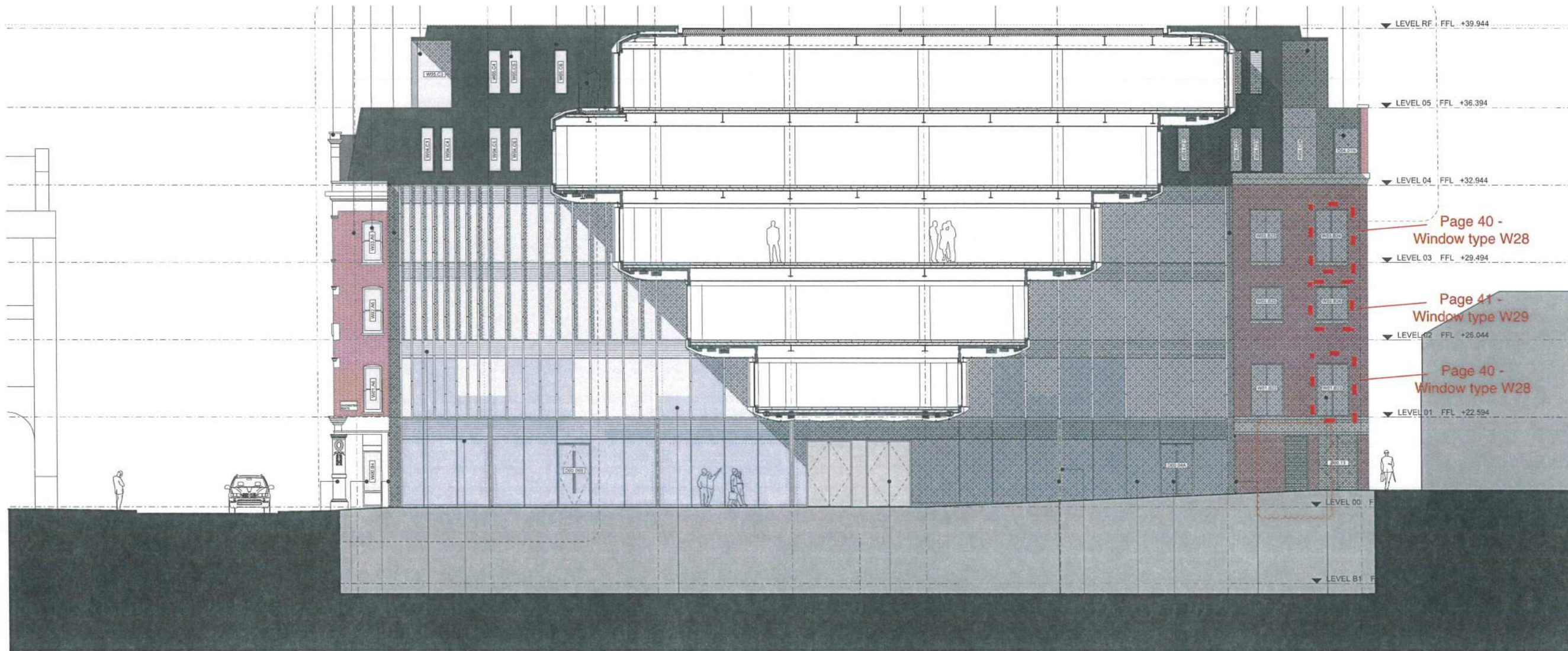

REVISIONS

NO.	DATE	DESCRIPTION
C3	22.10.14	NMA PLANNING ISSUE
C2	15.05.14	NMA PLANNING ISSUE
C1	27.01.14	CONSTRUCTION ISSUE
T1	16.08.13	TENDER ISSUE
A	05.07.13	STAGE E ISSUE
-	19.04.13	STAGE D ISSUE



ORMS
Architecture
Design
1 Oliver's Yard, 55-71 City Road, London, EC1Y 1HQ
T 0207 833 8533 F 0207 837 7575
E orms@orms.co.uk

Project **79 - 86 CHANCERY LANE**
Drawing title **PROPOSED SECTIONAL ELEVATION B-B**

Scale **1:100 @ A1 / 1:200 @ A3** Drwg. No. **1966 GS 02**
Date **JANUARY 2013** Rev. **C3**

Status For information For tender For construction

Do not scale. All dimensions to be confirmed on site. Information contained in this drawing is the sole copyright of ORMS Designers & Architects Ltd and is not to be reproduced without permission.

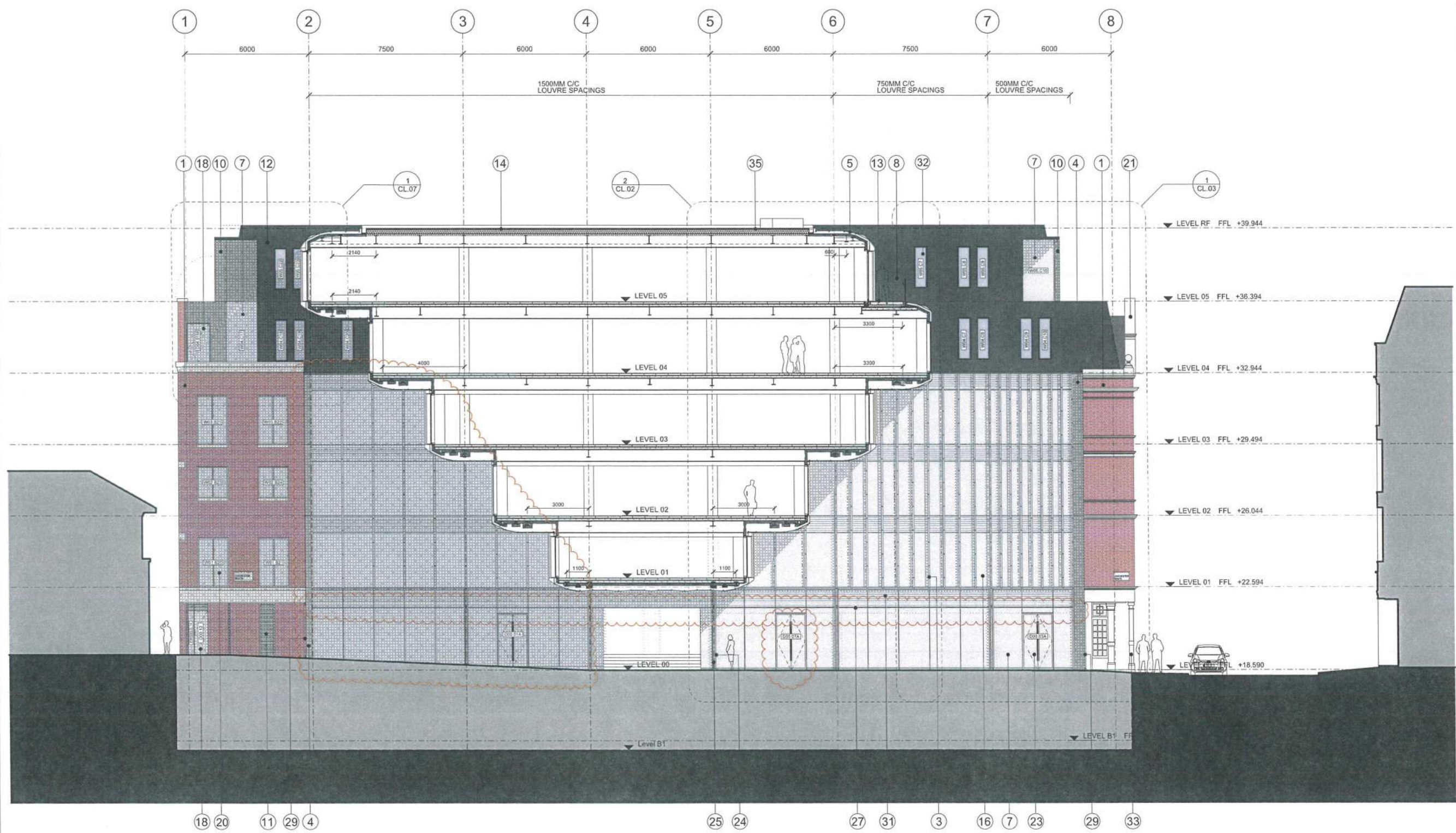

Notes:

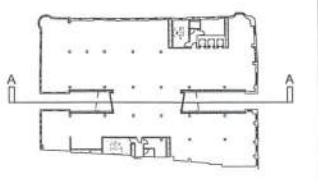

- 1 EXISTING BRICKWORK RETAINED AND CLEANED C40
 - 2 NEW STONE GLAZING H11110
 - 3 NEW TERRACOTTA FINISH H11130A
 - 4 NEW METAL VERTICAL REVEAL H33110
 - 5 NEW METAL CLADDING H33110
 - 6 NEW SIGNAGE (SHOWN INDICATIVE SEE GENERAL NOTE)
 - 7 NEW GLASS FACADE H11110A; H11110B
 - 8 NEW CLEAR GLAZED BALUSTRADE L10150A WITH 150MM HORIZONTAL L10150A
 - 9 NEW CLEAR GLASS AUTOMATIC SLIDING DOORS L20490A
 - 10 NEW DORMER WINDOWS L101317
 - 11 NEW METAL LOUVRES L10150B; L10150D
 - 12 NEW TERRACE DECKING G55110A
 - 13 NEW INVERTED BROWN ROOF G31130
 - 14 NEW DOUBLE GLAZED TIMBER 5414 REPLACEMENT WINDOWS L10170A
 - 15 NEW CAPPED GLASS FACADE H11111; H11111A
 - 16 NEW MIRROR FINISH METAL PANNELLING H33110 TO SHADOW GAP REVEAL
 - 17 NEW GLAZED SINGLE DOOR H11135A
 - 18 NEW ACOUSTIC LOUVRES TO PLANT ENCLOSURE L10630C
 - 19 NEW ALUMINIUM WINDOW L10330A
 - 20 EXISTING STONE DETAILS RETAINED AND CLEANED C40
 - 21 EXISTING WINDOWS REPLACED WITH LOUVRES L101320
 - 22 NEW GLAZED ENTRANCE DOUBLE DOORS H11135B
 - 23 NEW METAL PORTAL FRAME Z11111; Z11 FOR PFC FINISH
 - 24 NEW FEATURE LIGHT REFER TO LIGHTING CONSULTANTS SPECIFICATIONS
 - 25 METAL DECORATIVE METAL ELEMENTS Z11110; Z11 FOR PFC FINISH
 - 26 METAL SIGNAGE ZONE (SEE GENERAL NOTE)
 - 27 DROP DOWN BALUSTRADE (FOR SERVICE ACCESS) G41135A
 - 28 NEW METAL SECURITY GATE L20420
 - 29 (ADMITTED)
 - 30 NEW PERFORATED METAL EXTRACT PANEL H11122
 - 31 NEW CAPLESS FLUSH SLOT WINDOW H11150C
 - 32 NEW PAINT FINISH TO EXISTING SHOPFRONTS M31
 - 33 NEW SPANDREL PANEL
 - 34 NEW INVERTED PAVED ROOF Z31130A
 - 35 NEW SOLID METAL DOOR L20480C
 - 36 NEW BRICK TO MATCH EXISTING F101110
 - 37 NEW TRANSLUCENT GLAZING H11111
 - 38 NEW CAPPED GLASS FACADE H11111A
 - 39 NEW STONE COPINGS AND FEATURES TO MATCH EXISTING F10150A; F10150A
 - 40 NEW MICRO LOUVRES L10150A
 - 41 STRUCTURAL STEEL FRAME SYSTEM G10110
 - 42 INSULATION F10
 - 43 ROOF ACCESS HATCH
 - 44 PULL DOWN LOFT LADDER L3042A
 - 45 DRYLINE/SARKING K10125 (REFER TO FLIRC SERIES)
 - 46 BLOCKWORK F10
 - 47 SECONDARY STEEL WORK G10152
 - 48 NEW ZINC CAPPING H24311
 - 49 NEW ZINC GUTTER H24210A
 - 50 INSECT MESH H74111
 - 51 VCL F101310
 - 52 BREATHER MEMBRANE F101320A
 - 53 WEEP HOLE F30132
 - 54 FULL CAVITY INSULATION F30150
 - 55 FIXING TIES F30223
 - 56 BRICK SUPPORT SYSTEM F30255
 - 57 CAVITY TRAY F30250A
 - 58 ROLLER BLIND BOX OFFICE N10200A BLINDS PART OF TENANT FIT OUT
 - 59 MAIL BOX N10200
 - 60 SHADOW GAP PRESSING H74111
 - 61 NEW GLAZING TO LINK BRIDGE AND RESIDENTIAL ENTRANCE H11110D
 - 62 NEW FIRE CURTAIN L10150A
 - 63 NEW ROLLER BLIND RESIDENTIAL N10241
 - 64 NATURAL STONE COVERING M40115A; M40115B
 - 65 SHADOW BOX DETAIL H11110C; H11111A
 - 66 CERAMIC FLOOR TILES M40110C
 - 67 TIMBER PANNELLING K13100A
 - 68 OVERSIZED TERRACOTTA COVER CAP H11111
 - 69 PERFORATED METAL H31122
 - 70 NEW CAPLESS FLUSH SLOT WINDOW H11150F
 - 71 NEW DOUBLE GLAZED TIMBER CASSEMENT REPLACEMENT WINDOWS L10150B
- GENERAL NOTES:
 - GENERAL BUILDING SIGNAGE SHOWN IS INDICATIVE ONLY
 - METAL SIGNAGE SHOWN FOR INFORMATION
 - FUTURE SIGNAGE PART OF SEPARATE FUTURE SIGNAGE APPLICATION
- | WINDOW NUMBER SYSTEM | FLOOR NUMBER | X | Y | EX NUMBER |
|----------------------|--------------|--------------------|---|-----------|
| C2 | 15.05.14 | NMA PLANNING ISSUE | | |
| C1 | 27.01.14 | CONSTRUCTION ISSUE | | |
| T1 | 18.08.13 | TENDER ISSUE | | |
| A | 05.07.13 | STAGE E ISSUE | | |
| - | 19.04.13 | STAGE D ISSUE | | |

BOGHOUSE SITE STAR YARD 1 - 15 CHICHESTER RENTS CHANCERY LANE 33 CHANCERY LANE

Revision:

ORMS
 Architecture Design

1 Pine Street London EC1R 0JH
 T 0207 833 8533 F 0207 837 7575
 E orms@orms.co.uk

Project 79 - 86 CHANCERY LANE

Drawing title PROPOSED SECTIONAL ELEVATION A-A

Scale 1:100 @ A1 Drwg. No. 1966 GS 01
 Date JANUARY 2013 Rev. C2

Status For information For tender For construction

Do not scale. All dimensions to be confirmed on site.
 Information contained in this drawing is the sole copyright of ORMS Designers & Architects Ltd and is not to be reproduced without permission.

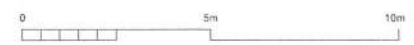

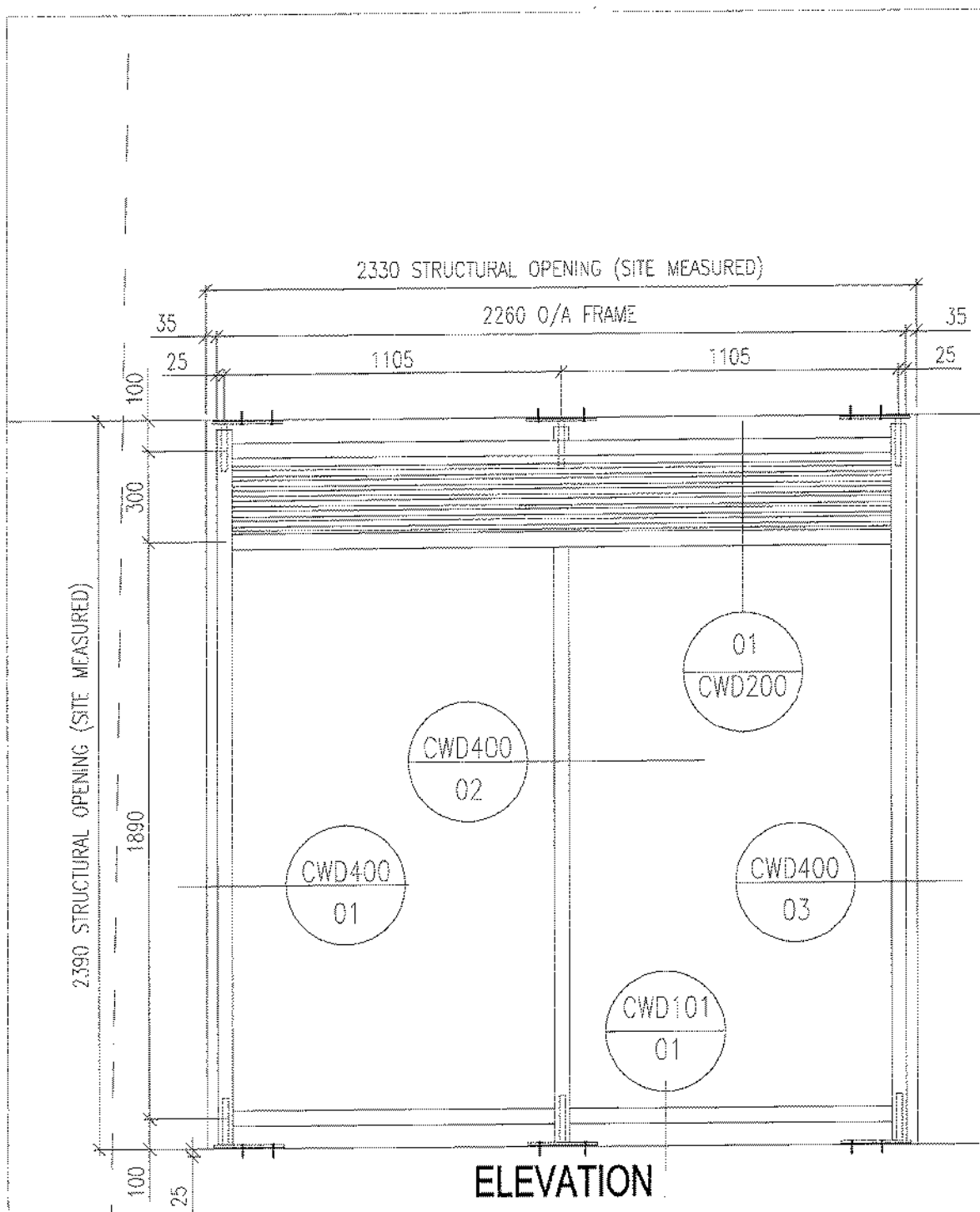

ELEVATION

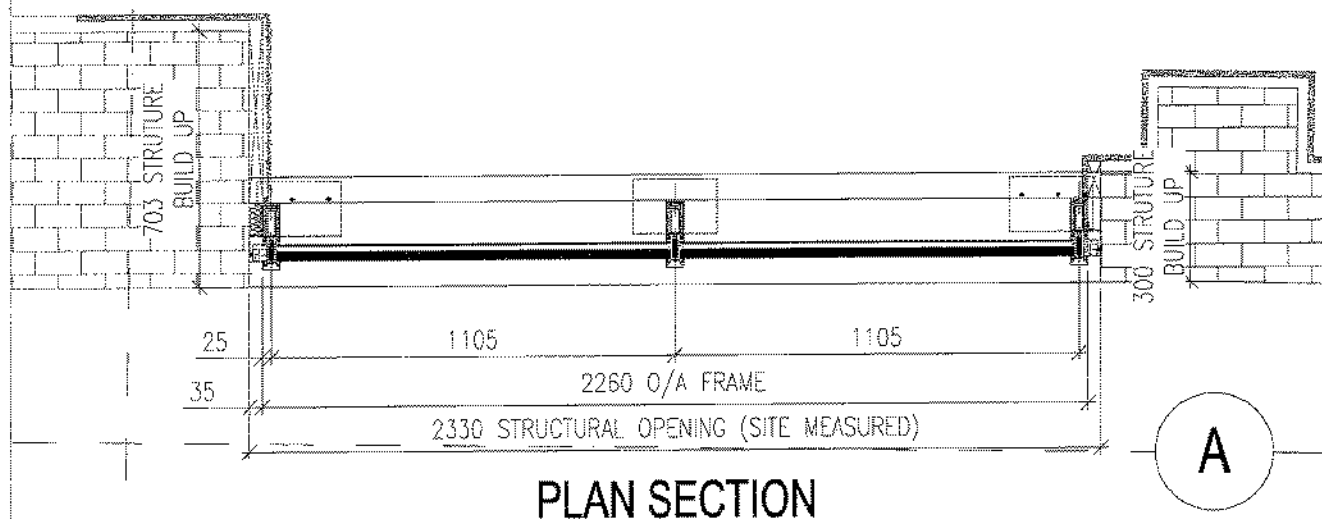

PLAN SECTION

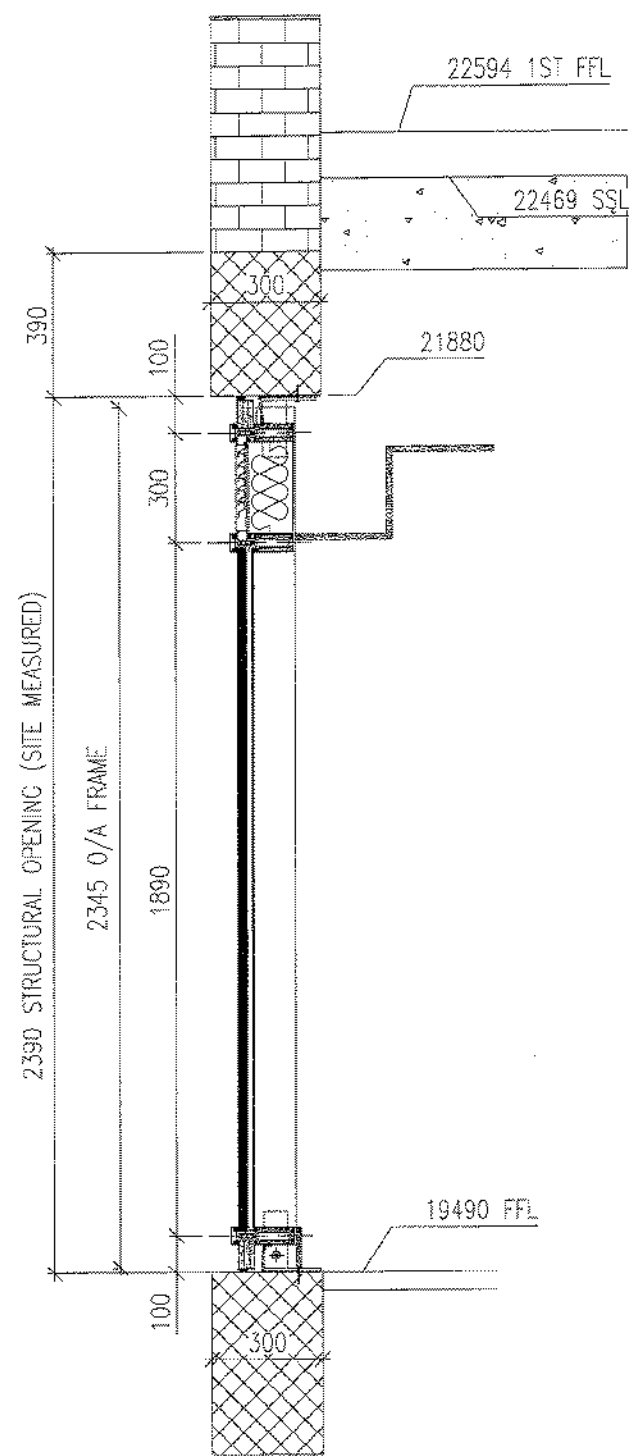

VERTICAL SECTION

BRIEF SPECIFICATION

FRAME COLOURS

INTERNAL - PPC RAL 7016 30% GLOSS
 EXTERNAL - PPC RAL 7016 30% GLOSS

SCHUCO FW50± BF FIRE RATED CURTAIN WALL SYSTEM:

- 326390 - MULLION 105
- 326430 - TRANSOM 110
- 110840 - MULLION CAP 20MM
- 112720 - TRANSOM CAP 15MM
- 202764 - PRESURE PLATE
- 244257 - ISOLATOR
- 323140 - GLAZ REDUCT 18MM

GLASS SPECS

- L4C 350C
- INNER - 6mm PILKINGTON OPTITHERM S1T HST
- CAVITY - 12mm STEEL SPACER ARGON FILLED
- OUTER - 27mm PILKINGTON PYROSTOP 60-102 60/15

L1D 65D
 GLAZE IN LOUVRES: WATERLOO AIR PRODUCTS YGA-EF
 PPC TO RAL: 7016 30% GLOSS

				DEEPDALE SOLUTIONS LTD. Queens Meadow, Harrogate, West Yorks, LS25 5TB. Tel: 01429 871771 Fax: 01429 871255 Email: hq@deepdalesolutions.co.uk Web: www.deepdalesolutions.co.uk	
A	18.07.14			AMENDED PER COMMENTS ISSUED FOR CONSTRUCTION	GK
-	29.04.14	ISSUED FOR APPROVAL	KL	AM	
PROJECT TITLE E2419 CHANCERY LANE		SCALE 1:20 @ A3		DATE APR 14	
DRAWING TITLE CURTAIN WALL CW16 ELEVATION & SECTIONS		AUTHOR KL		REV A	
DRG NO E2419-CW16					

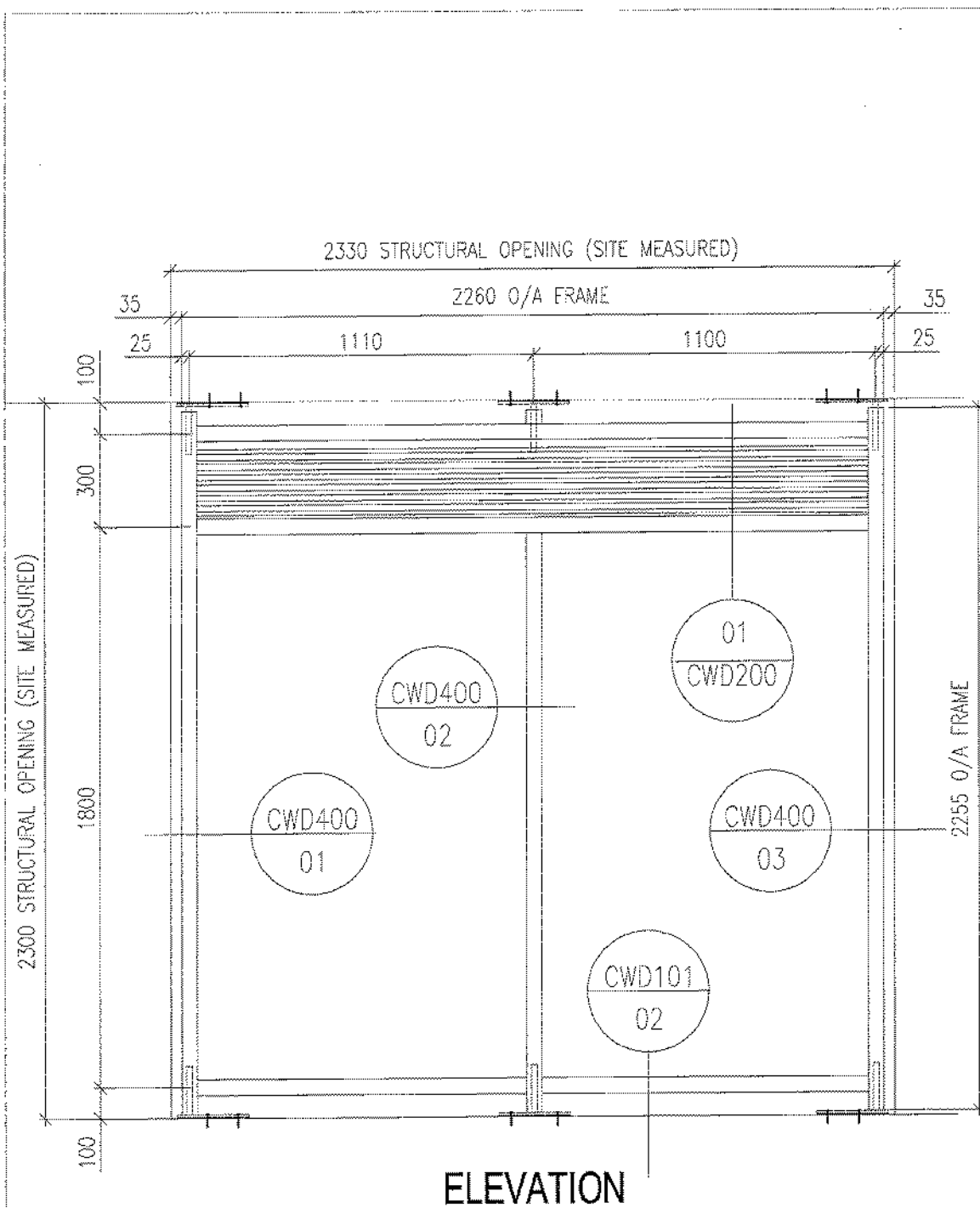

ELEVATION

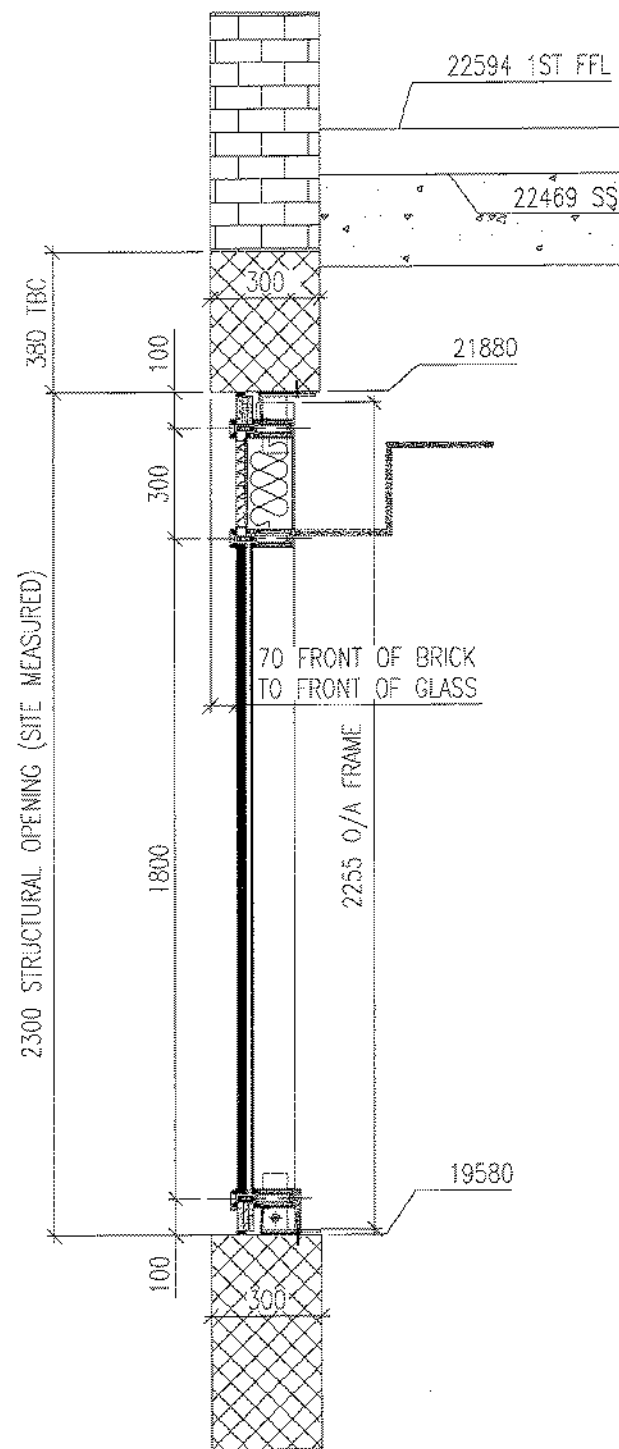

VERTICAL SECTION

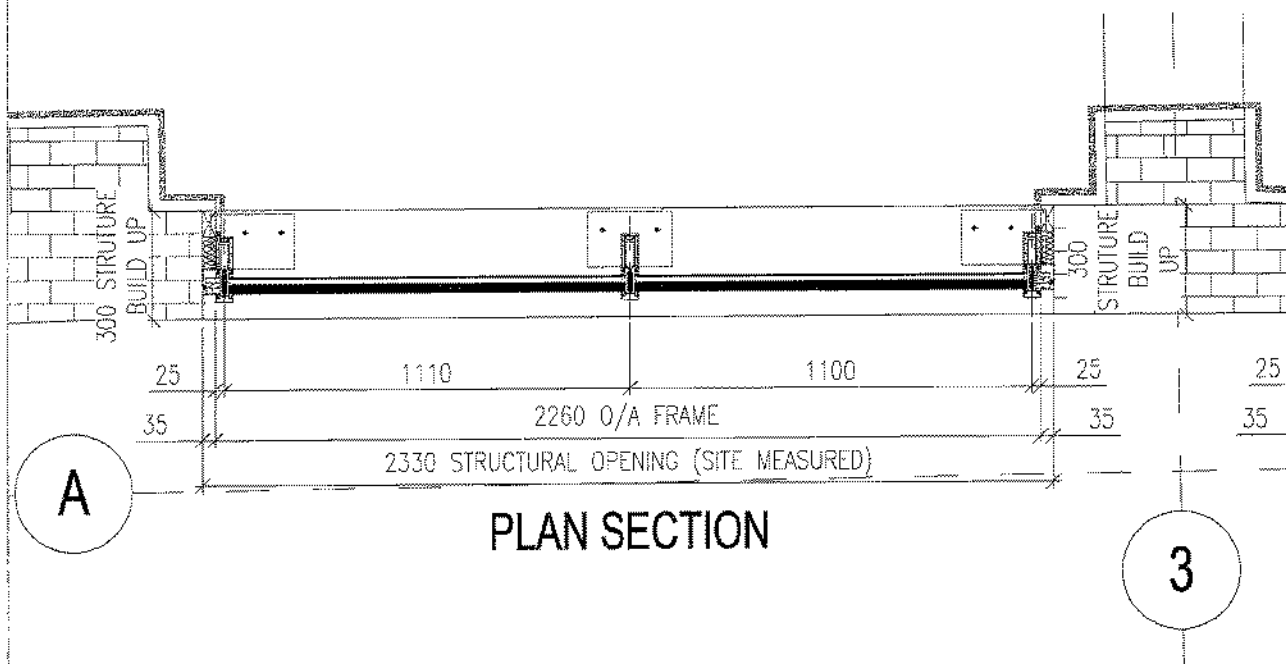

PLAN SECTION

BRIEF SPECIFICATION

FRAME COLOURS

INTERNAL - PPC RAL 7016 30% GLOSS
 EXTERNAL - PPC RAL 7016 30% GLOSS

SCHUCO FW50+ BF FIRE RATED CURTAIN WALL SYSTEM:

- 326390 - MULLION 105
- 326430 - TRANSOM 110
- 110840 - MULLION CAP 20MM
- 112720 - TRANSOM CAP 15MM
- 202784 - PRESURE PLATE
- 244257 - ISOLATOR
- 323140 - GLAZ REB REDUCT 18MM

GLASS SPECS

- L40 350C
- INNER - 6mm PILKINGTON OPTITHERM SIT HST
- CAVITY - 12mm STEEL SPACER ARGON FILLED
- OUTER - 27mm PILKINGTON PYROSTOP 60-102 60/15

LIQ 650

GLAZE IN LOUVRES: WATERLOO AIR PRODUCTS YCA-EF
 PPC TO RAL: 7016 30% GLOSS

Page 2

REV		DATE	REVISION DESCRIPTION	AUTHOR	QA CHK
A	18.07.14		AMENDED PER COMMENTS ISSUED FOR CONSTRUCTION	GK	KL
-	29.04.14		ISSUED FOR APPROVAL	KL	AM
<p>DEEPALE SOLUTIONS LTD. Queens Meadow, Hartlepool, Teess Valley, TS25 5TB. Tel: 01429 871773 Fax: 01429 871256 Email: hq@deepdale.co.uk Web: www.deepdalesolutions.co.uk</p>					
<p>PROJECT TITLE E2419 CHANCERY LANE</p>					
DRAWING TITLE		SCALE	AUTHOR	DATE	REV
CURTAIN WALL CW17		1:10 @ A3	KL	APR 14	A
ELEVATION & SECTIONS		DRG NO	E2419-CW17		

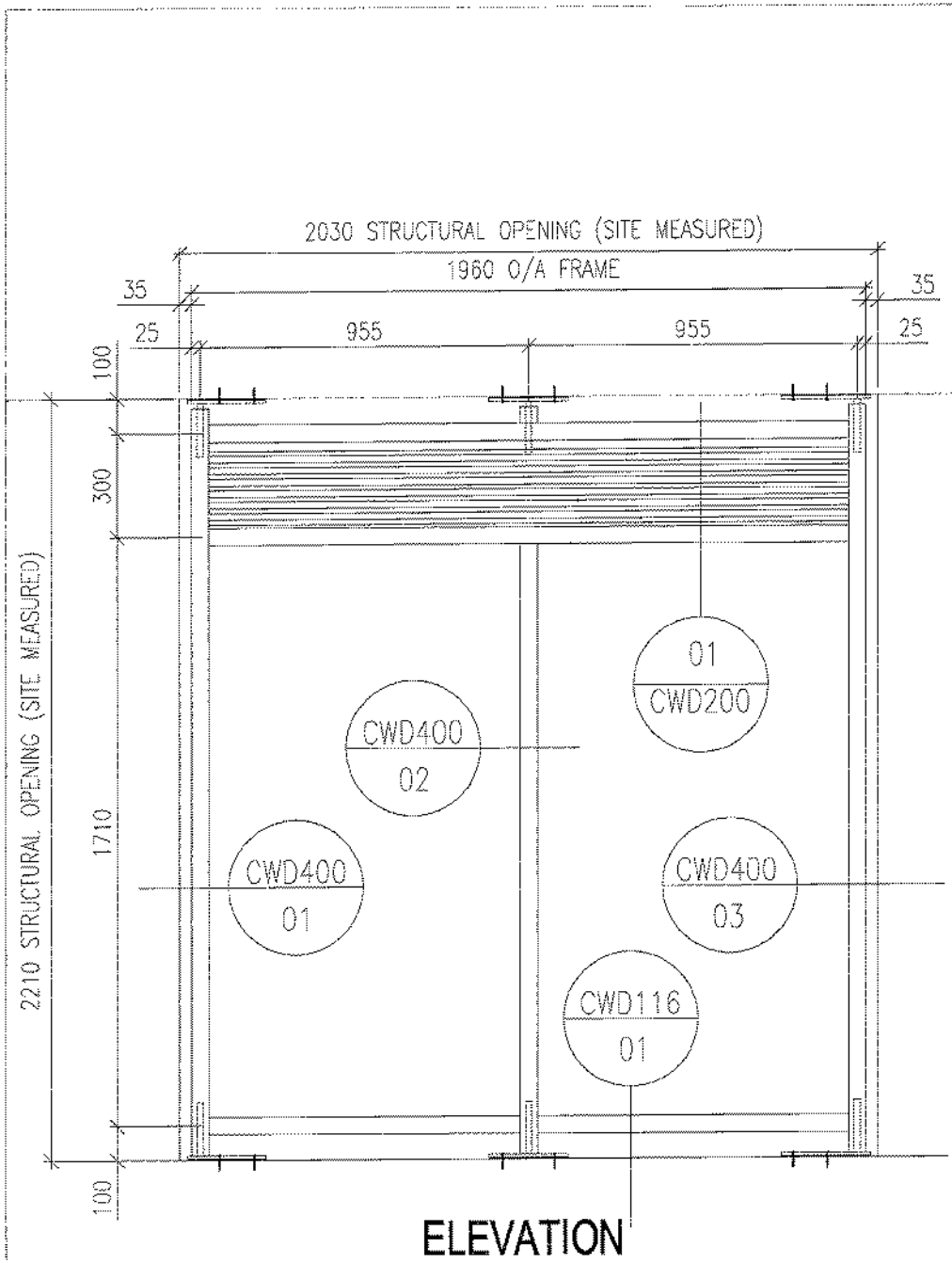

ELEVATION

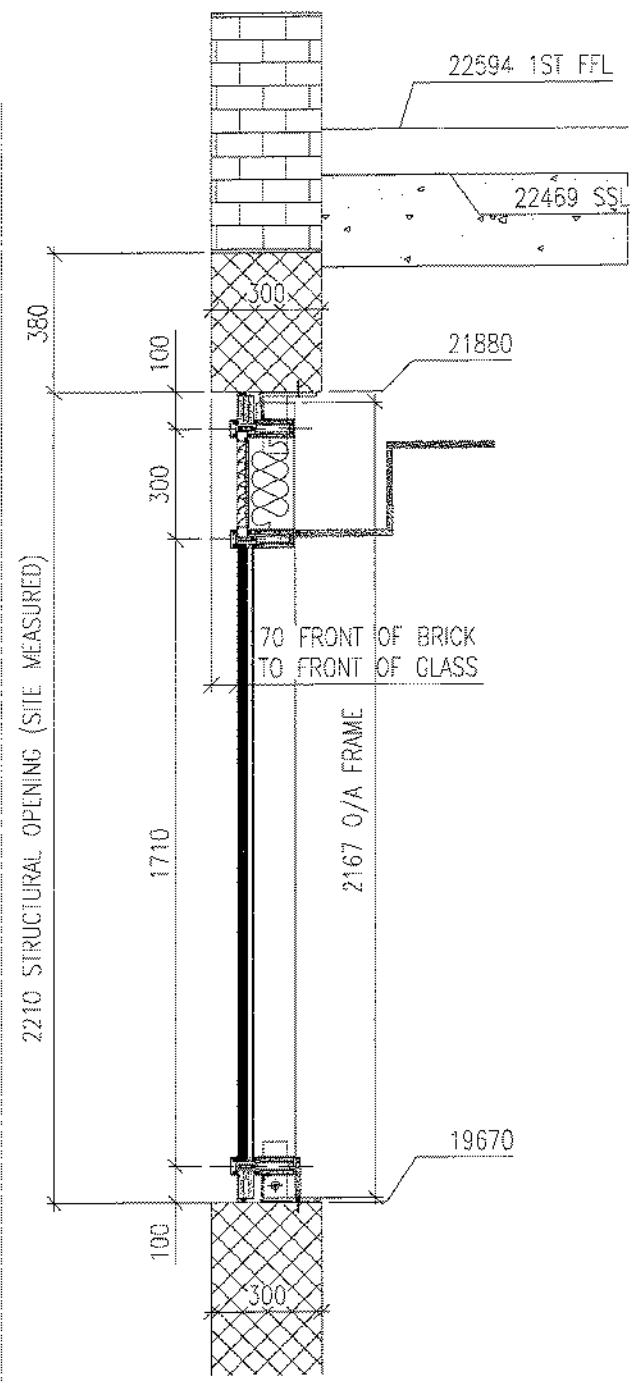

VERTICAL SECTION

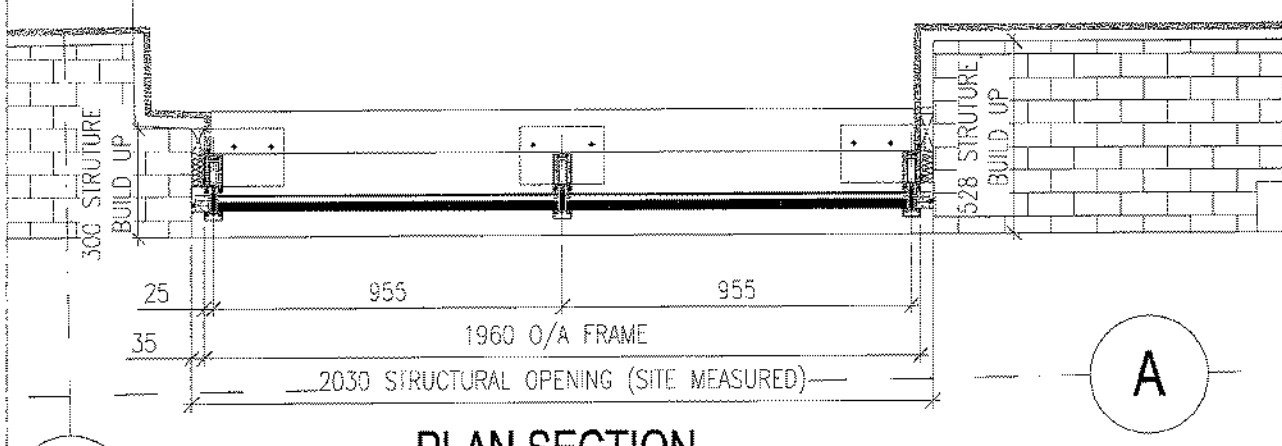

PLAN SECTION

BRIEF SPECIFICATION

FRAME COLOURS
 INTERNAL - PPC RAL 7016 30% GLOSS
 EXTERNAL - PPC RAL 7016 30% GLOSS

SCHUCO FW50+ BF FIRE RATED CURTAIN WALL SYSTEM:
 326390 - MULLION 105
 326430 - TRANSOM 110
 110840 - MULLION CAP 20MM
 112720 - TRANSOM CAP 15MM
 202764 - PRESURE PLATE
 244257 - ISOLATOR
 323140 - GLAZ REB REDUCT 18MM

GLASS SPECS

L40 350C
 INNER - 6mm PILKINGTON OPTITHERM S1T HST
 CAVITY - 12mm STEEL SPACER ARGON FILLED
 OUTER - 27mm PILKINGTON PYROSTOP 80-102 60/80

L10 650
 GLAZE IN LOUVRES: WATERLOO AIR PRODUCTS YGA-EF
 PPC TO RAL: 7016 30% GLOSS

						<p>DEEPPDALE SOLUTIONS LTD. Queens Meadow, Hurtlepool, Tees Valley, TS25 5TB. Tel: 01429 871771 Fax: 01429 871255 Email: hq@deepdalesolutions.co.uk Web: www.deepdalesolutions.co.uk</p>
A	18.07.14	AMENDER PER COMMENTS ISSUED FOR CONSTRUCTION	GK	KL		
-	29.04.14	ISSUED FOR APPROVAL	KL	AM		
REV	DATE	REASON DESCRIPTION	AUTHOR	QA CHK	PROJECT FILE	
CURTAIN WALL CW18						E2419 CHANCERY LANE
ELEVATION & SECTIONS						SCALE: 1:10 @A3
						DATE: APR 14
						REV: A

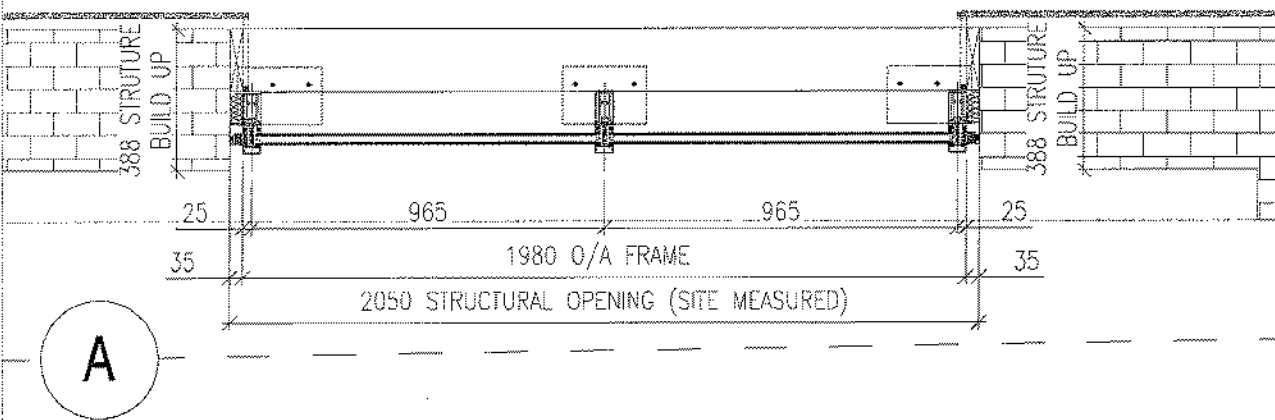
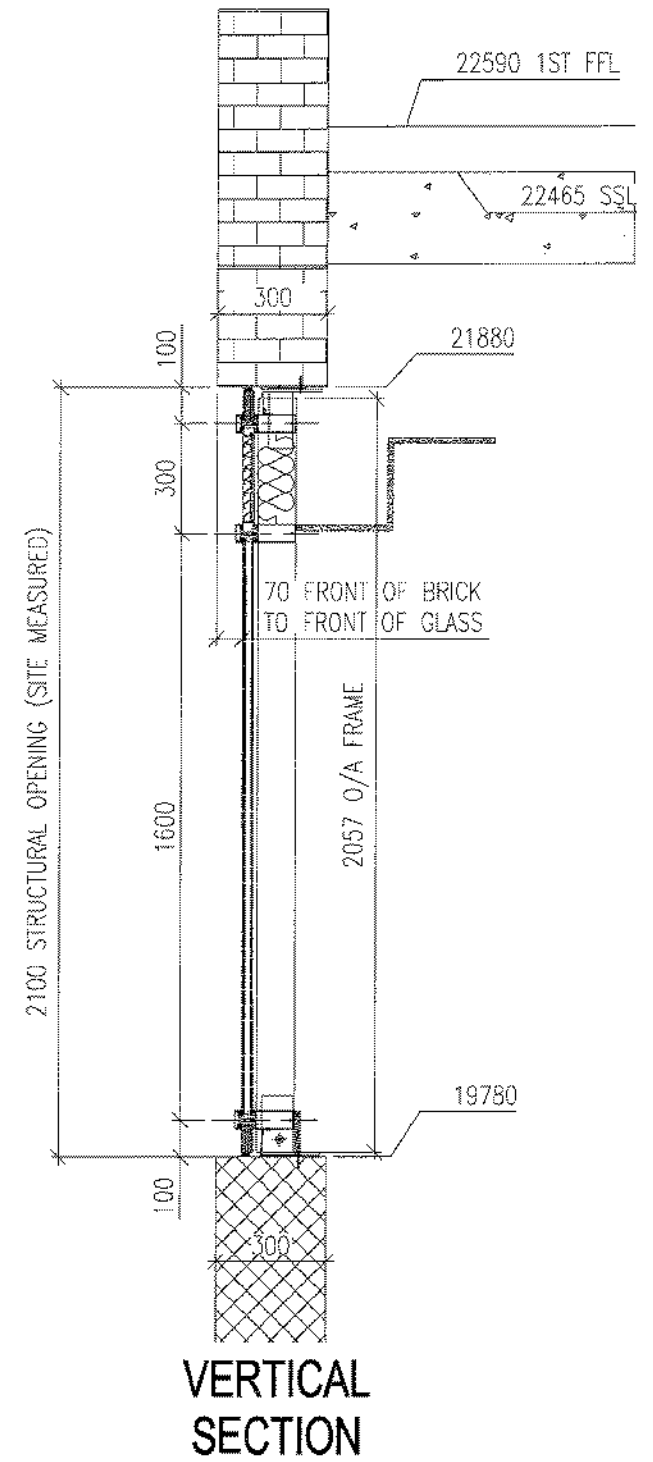
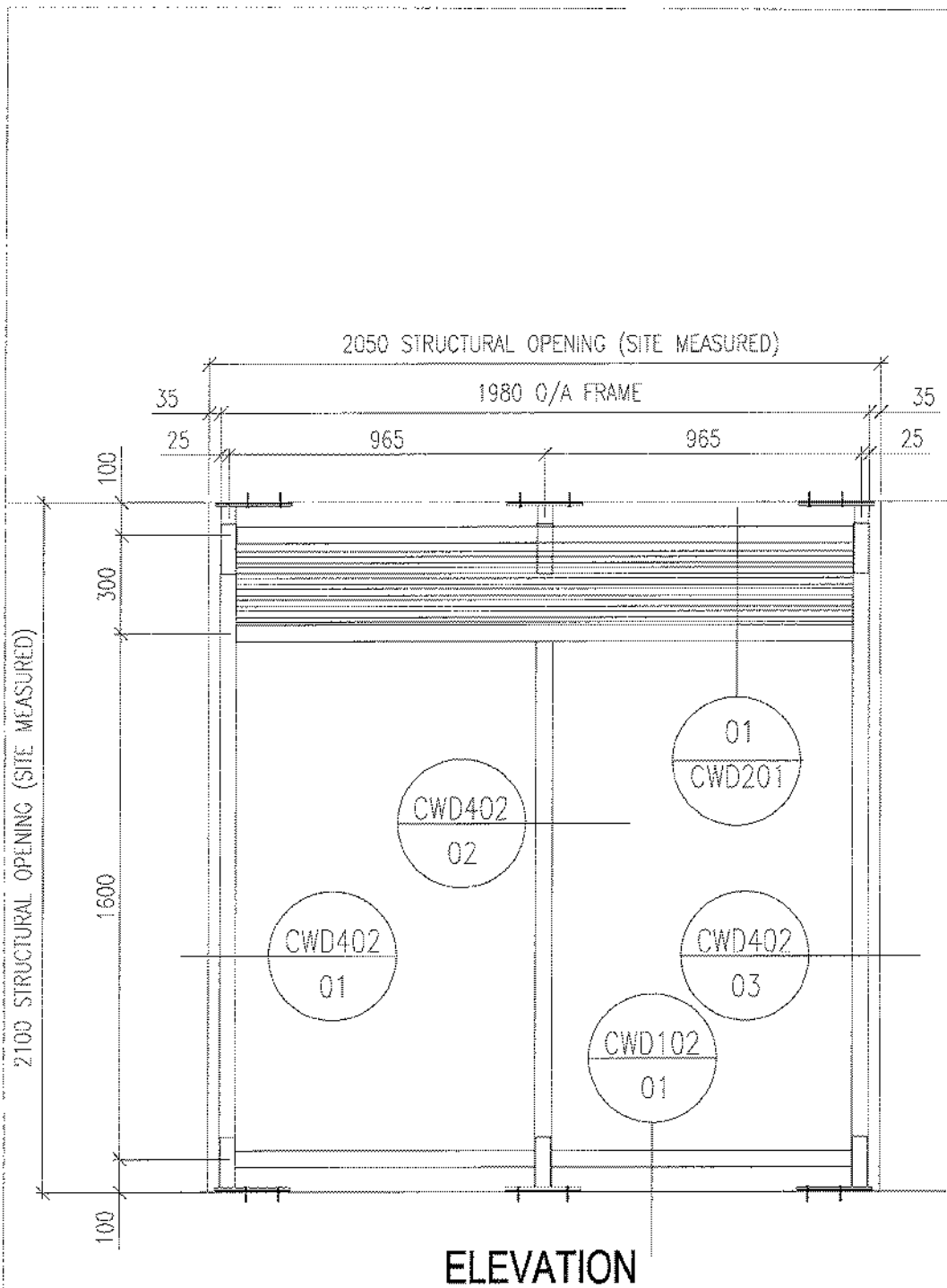

BRIEF SPECIFICATION

FRAME COLOURS

INTERNAL - PPC RAL 7016 30% GLOSS
 EXTERNAL - PPC RAL 7016 30% GLOSS

SCHUCO FW50+ CAPPED CURTAIN WALL SYSTEM:

- 110840 - COVER CAP 20MM
- 112710 - PUNCHED PRESS. PLATE
- 112720 - COVER CAP 15MM
- 224809 - ISOLATOR PROF 25MM
- 322280 - MULLION 105MM
- 322420 - TRANSOM 110MM
- 322730 - INSERT PROFILE
- 224662 - GLAZ RES GASK 5MM RH
- 224636 - MOULD. GASK. INTERS.
- 228493 - JOINT TOLSEAL 110MM
- 228678 - GLAZ BRIDGE 100X32X4
- 244295 - GLAZ. GASKET 11MM RH
- 244682 - GL. GASKET 3.5MM RH
- 266663 - GLAZING SUPP FW50+38
- 267446 - DEFLECTOR BLOCK

GLASS SPECS

- L40 350B**
- INNER - 8mm PILKINGTON OPTITHERM S3 T HST
 - CAVITY - 16mm ARGON FILLED
 - OUTER - 6mm PILKINGTON OPTIFLOAT HST

- L10 550**
- GLAZE IN LOUVRES: WATERLOO AIR PRODUCTS YGA-EF
 - PPC TO RAL: 7016 30% GLOSS

						 DEEPALE SOLUTIONS LTD. Queens Meadow, Hartlepool, Tees Valley, TS25 5TB. Tel: 01429 871271 Fax: 01429 871256 Email: hg@deepdalesolutions.co.uk Web: www.deepdalesolutions.co.uk	
REV	DATE	REVISION DESCRIPTION	AUTHOR	QA CHK	PROJECT TITLE		
A	22.07.14	UPDATED TO COMMENTS ISSUED FOR CONSTRUCTION	KL	AM	E2419 CHANCERY LANE		
-	29.04.14	ISSUED FOR APPROVAL	KL	AM			
DRAWING TITLE					SCALE	AUTHOR	DATE
CURTAIN WALL CW19					1:10 @A3	KL	APR 14
ELEVATION & SECTIONS					ORG NO	REV	
					E2419-CW19	A	

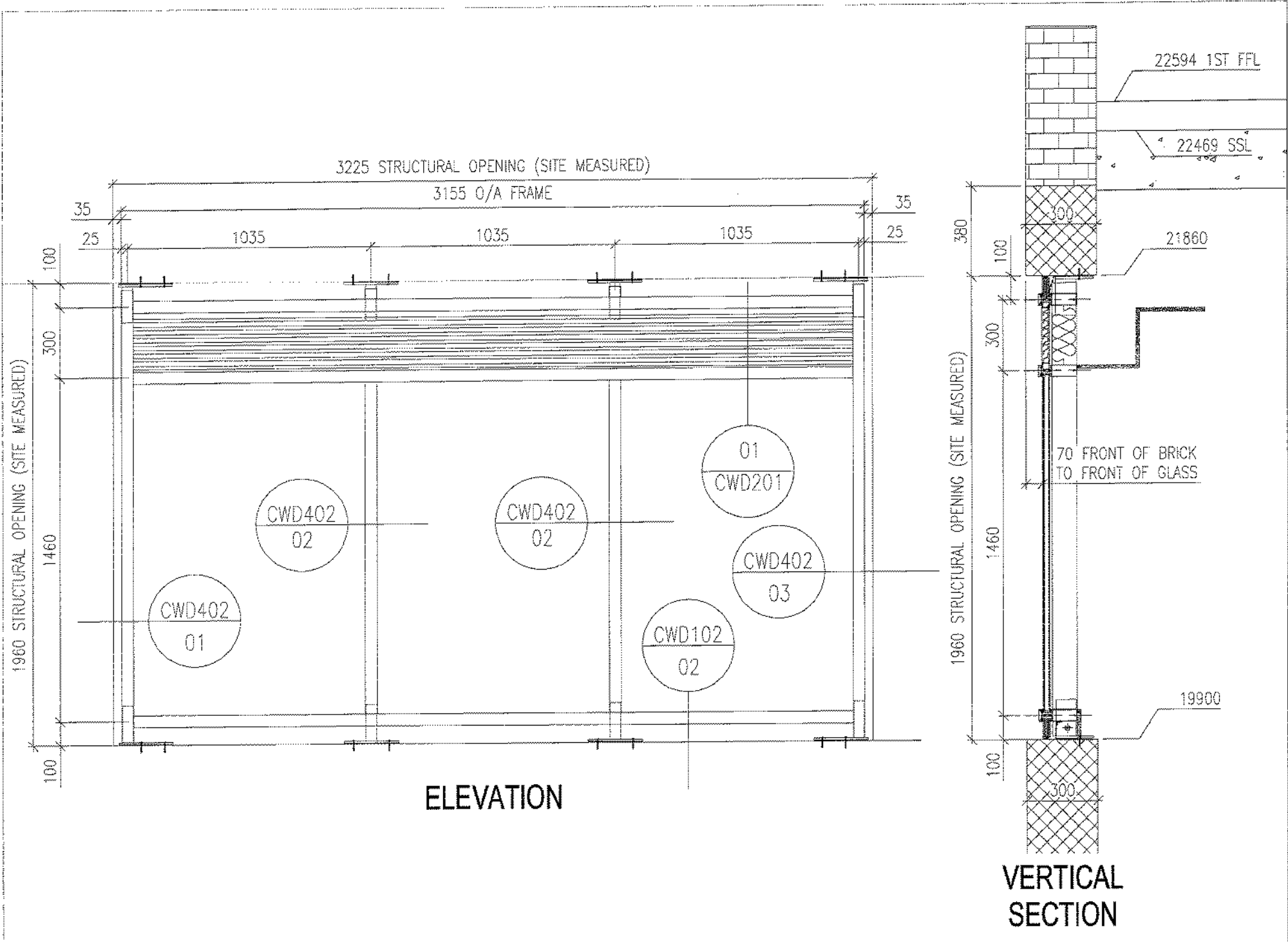

ELEVATION

VERTICAL SECTION

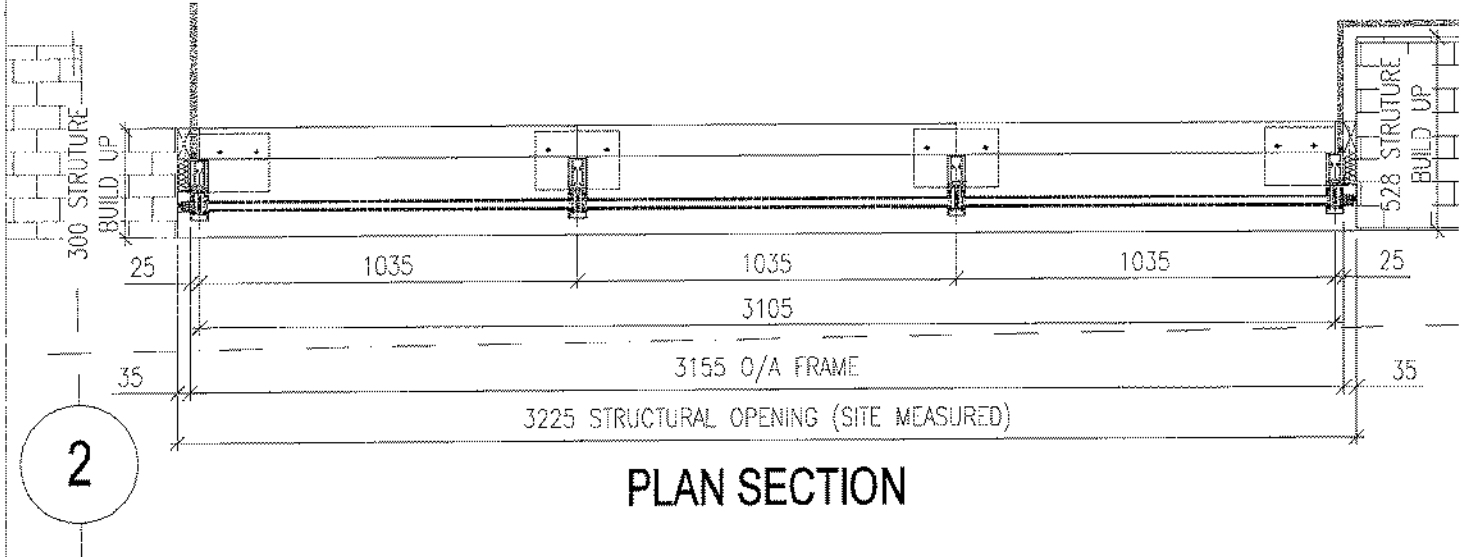

PLAN SECTION

BRIEF SPECIFICATION

FRAME COLOURS
 INTERNAL - PPC RAL 7016 30% GLOSS
 EXTERNAL - PPC RAL 7016 30% GLOSS

SCHUCO FW50+ CAPPED CURTAIN WALL SYSTEM:
 110840 - COVER CAP 20MM
 112710 - PUNCHED PRESS. PLATE
 112720 - COVER CAP 15MM
 224809 - ISOLATOR PROF 25MM
 322280 - MULLION 105MM
 322420 - TRANSOM 110MM
 322730 - INSERT PROFILE
 224662 - GLAZ REB GASK 5MM RH
 224836 - MOULD. GASK. INTERS.
 228493 - JOINT TOL. SEAL 110MM
 228678 - GLAZ BRIDGE 100X32X4
 244295 - GLAZ. GASKET 11MM RH
 244682 - GL. GASKET 3.5MM RH
 288663 - GLAZING SUPP FW50+38
 267446 - DEFLECTOR BLOCK

GLASS SPECS

L40 350B
 INNER - 8mm PILKINGTON OPTITHERM S3 T HST
 CAVITY - 16mm ARGON FILLED
 OUTER - 6mm PILKINGTON OPTIFLOAT HST

L10 650
 GLAZE IN LOUVRES: WATERLOO AIR PRODUCTS YGA-EF
 PPC TO RAL: 7016 30% GLOSS

				 DEEPPDALE SOLUTIONS LTD. Queens Meadow, Hartlepool, Tees Valley, TS25 5TB. Tel: 01429 871771 Fax: 01429 871258 Email: hq@deepdalesolutions.co.uk Web: www.deepdalesolutions.co.uk	
A	22.07.14	UPDATED TO COMMENTS ISSUED FOR CONSTRUCTION	KL		
-	29.04.14	ISSUED FOR APPROVAL	KL	AM	
REV	DATE	REVISION DESCRIPTION	AUTHOR	QA CHK	PROJECT FILE
					E2419 CHANCERY LANE
DRAWING TITLE			SCALE	AUTHOR	DATE
CURTAIN WALL CW20 ELEVATION & SECTIONS			1:10 @A3	KL	APR 14
ISS NO					REV
E2419-CW20					A

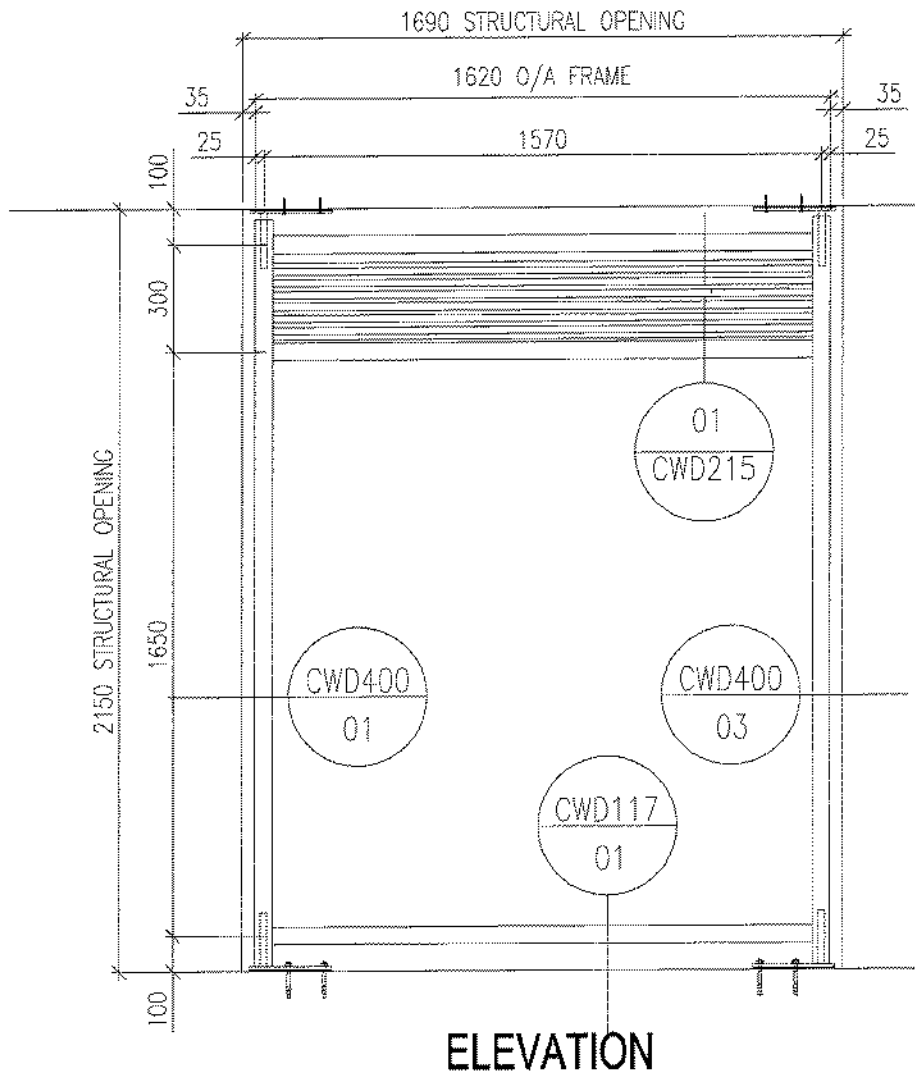

ELEVATION

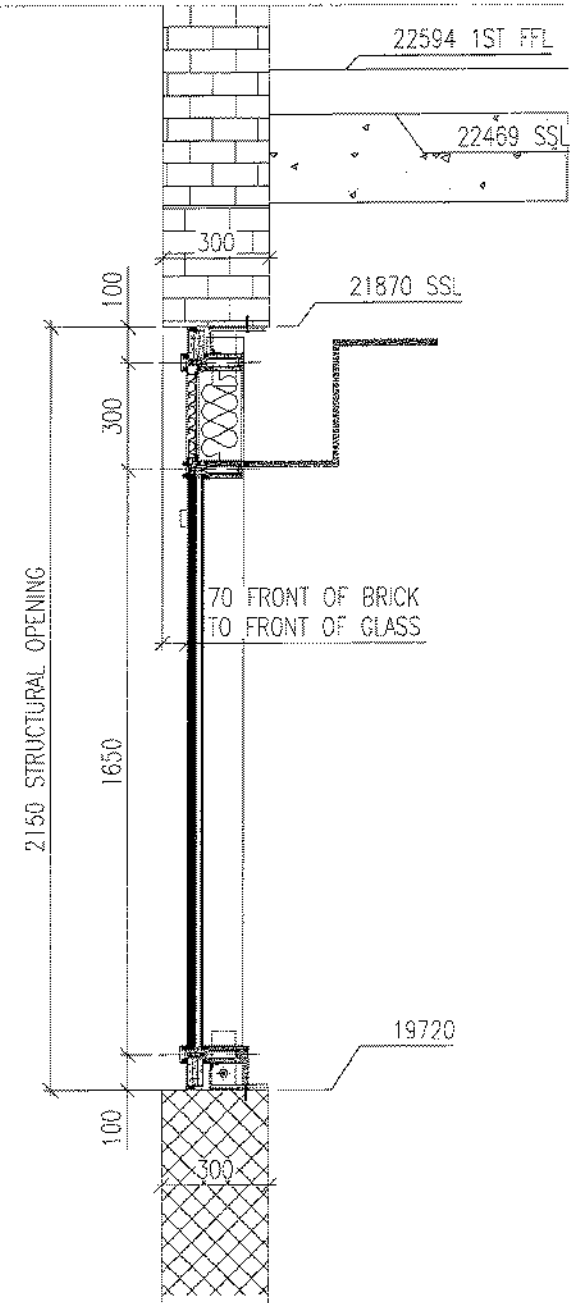

VERTICAL SECTION

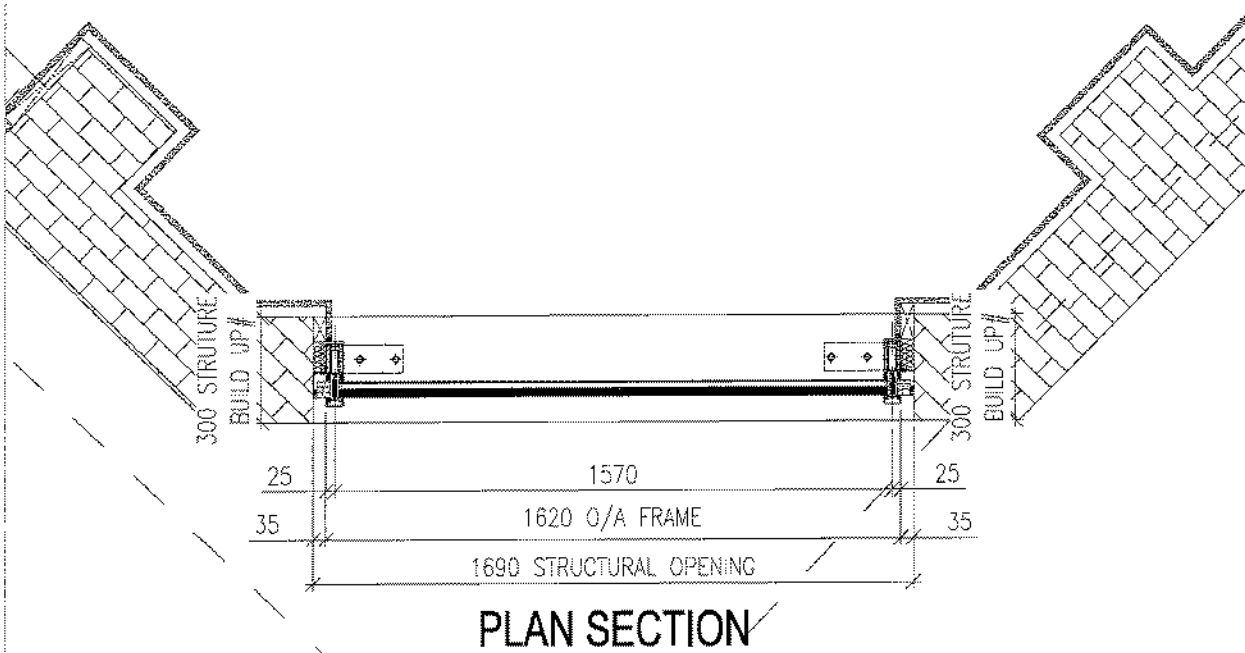

PLAN SECTION

NOTE:
THIS SCREEN HAS BEEN UPDATED TO DESIGN INTENT, STRUTURAL SIZES AND LEVELS ALL TO BE CONFIRMED BY ORMS/CHORUS BEFORE METAL ORDERED AND FRAME REMADE.

BRIEF SPECIFICATION

FRAME COLOURS

INTERNAL - PPC RAL 7016 30% GLOSS
 EXTERNAL - PPC RAL 7016 30% GLOSS

SCHIJOO FW50+ BF FIRE RATED CURTAIN WALL SYSTEM:

326390 - MULLION 105
 326430 - TRANSOM 110
 110840 - MULLION CAP 20MM
 112720 - TRANSOM CAP 15MM
 202764 - PRESURE PLATE
 244257 - ISOLATOR
 323140 - GLAZ REDUCT 18MM

GLASS SPECS

L40 350C

INNER - 6mm PILKINGTON OPTITHERM S1T HS?
 CAVITY - 12mm STEEL SPACER ARGON FILLED
 OUTER - 27mm PILKINGTON PYROSTOP 60-102 60/60

L10 650

GLAZE IN LOUVRES: WATERLOO AIR PRODUCTS YGA-EF
 PPC TO RAL: 7016 30% GLOSS

Page 6

REV	DATE	REVISION DESCRIPTION	AUTHOR	QA CHK
B	12.11.14	CHANGED TO DESIGN INTENT ISSUED FOR APPROVAL	KL	AM
A	29.07.14	UPDATED TO COMMENTS ISSUED FOR CONSTRUCTION	KL	AM
-	29.04.14	ISSUED FOR APPROVAL	KL	AM

DRAWING TITLE		PROJECT TITLE	
CURTAIN WALL CW21		E2419 CHANCERY LANE	
SCALE	AUTHOR	DATE	REV
1:10 @A3	KL	APR 14	B
DWG NO	E2419-CW21		

DEEPPALE SOLUTIONS LTD.
 Queens Meadow,
 Hartlepool,
 Tees Valley,
 TS25 5TB.
 Tel: 01429 871771
 Fax: 01429 871256
 Email: hq@deepdale-solutions.co.uk
 Web: www.deepdale-solutions.co.uk

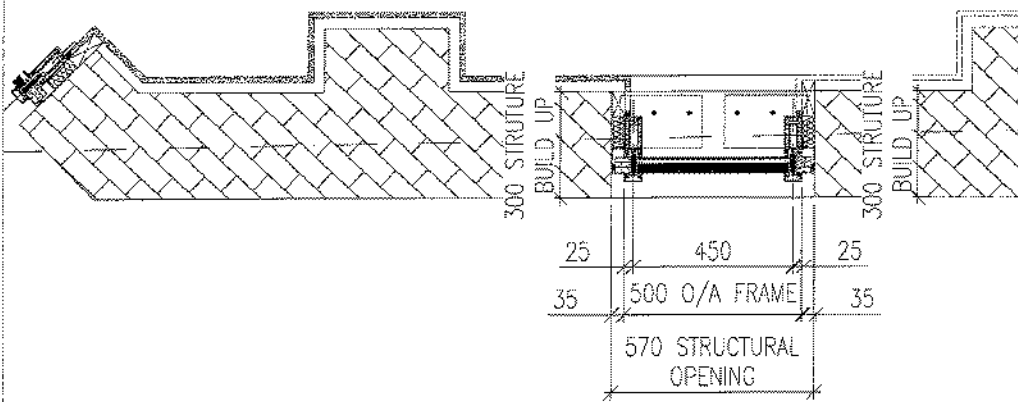
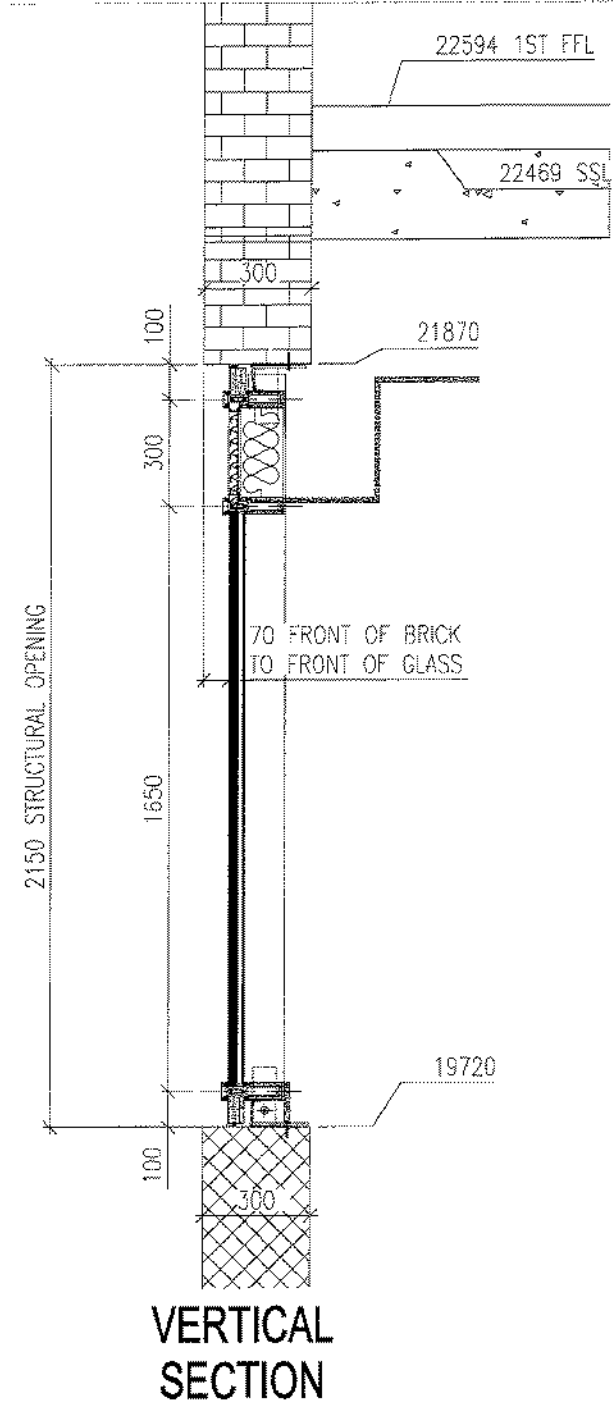
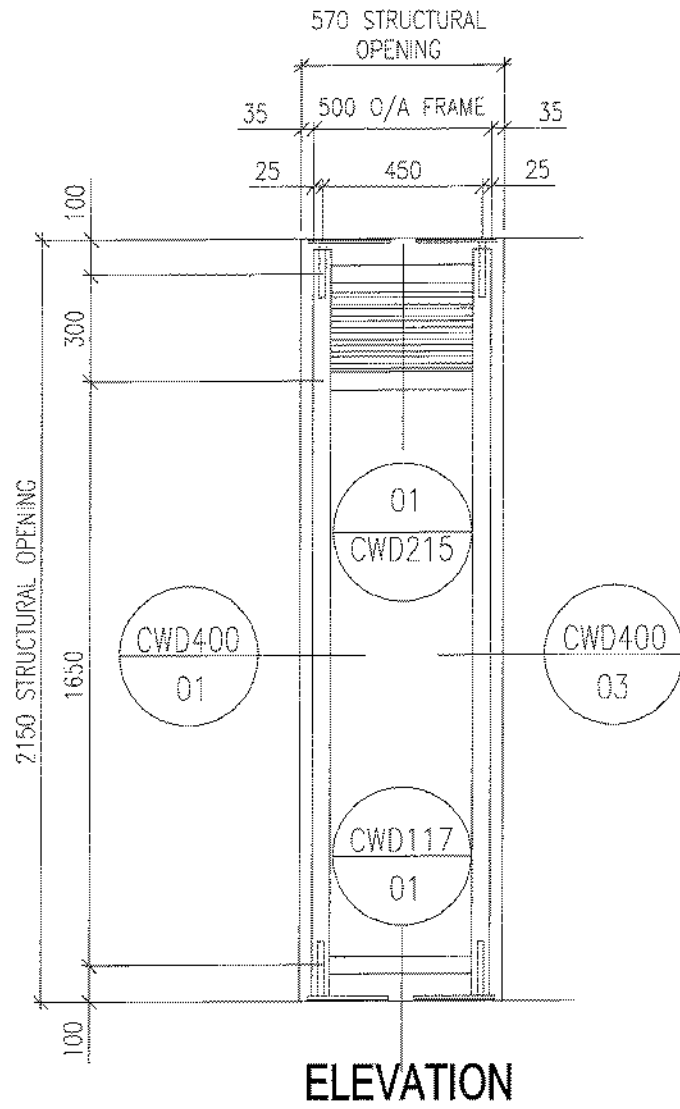

NOTE:
 THIS SCREEN HAS BEEN UPDATED TO DESIGN INTENT, STRUTURAL SIZES AND LEVELS ALL TO BE CONFIRMED BY ORMS/CHORUS BEFORE METAL ORDERED AND FRAME REMADE.

BRIEF SPECIFICATION

FRAME COLOURS

INTERNAL - PPC RAL 7016 30% GLOSS
 EXTERNAL - PPC RAL 7016 30% GLOSS

SCHUCO FW50+ BF FIRE RATED CURTAIN WALL SYSTEM:

- 326390 - MULLION 105
- 326430 - TRANSOM 110
- 110840 - MULLION CAP 20MM
- 112720 - TRANSOM CAP 15MM
- 202764 - PRESURE PLATE
- 244257 - ISOLATOR
- 323140 - GLAZ REB REDUCT 18MM

GLASS SPECS

- L40 350C
- INNER - 6mm PILKINGTON OPTITHERM S17 HIST
- CAVITY - 12mm STEEL SPACER ARGON FILLED
- OUTER - 27mm PILKINGTON PYROSTOP 60-102 60/60

L10 650
 GLAZE IN LOUVRES: WATERLOO AIR PRODUCTS YGA-EZ
 PPC TO RAL: 7016 30% GLOSS

Page 7

REV	DATE	REVISION DESCRIPTION	AUTHOR	QA CHK
B	11.11.14	CHANGED TO DESIGN INTENT ISSUED FOR APPROVAL	KL	AM
A	29.07.14	AMENDED AS PER COMMENTS ISSUED FOR CONSTRUCTION	CK	KL
-	29.04.14	ISSUED FOR APPROVAL	KL	AM

DRAWING TITLE		SCALE		AUTHOR		DATE	
CURTAIN WALL CW30		1:10 @ A3		KL		APR 14	
ELEVATION & SECTIONS		DAG NO		REV		REV	
		E2419-CW30		B			

		DEEPALE SOLUTIONS LTD. Queens Meadow, Harlepool, Tees Valley, 1526 5TB. Tel: 01429 871771 Fax: 01429 871256 Email: hg@deepdalesolutions.co.uk Web: www.deepdalesolutions.co.uk	
PROJECT TITLE		E2419 CHANCERY LANE	

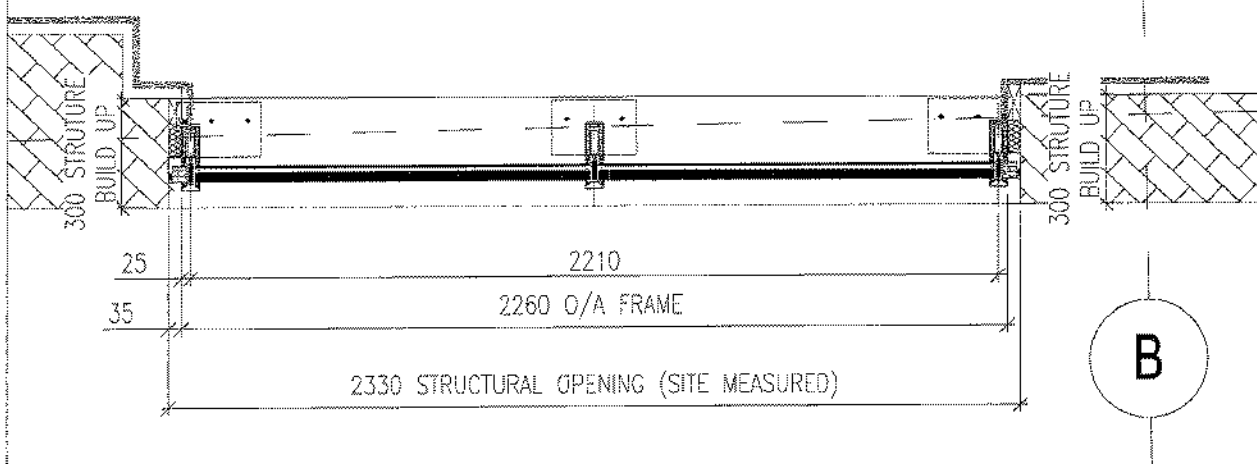
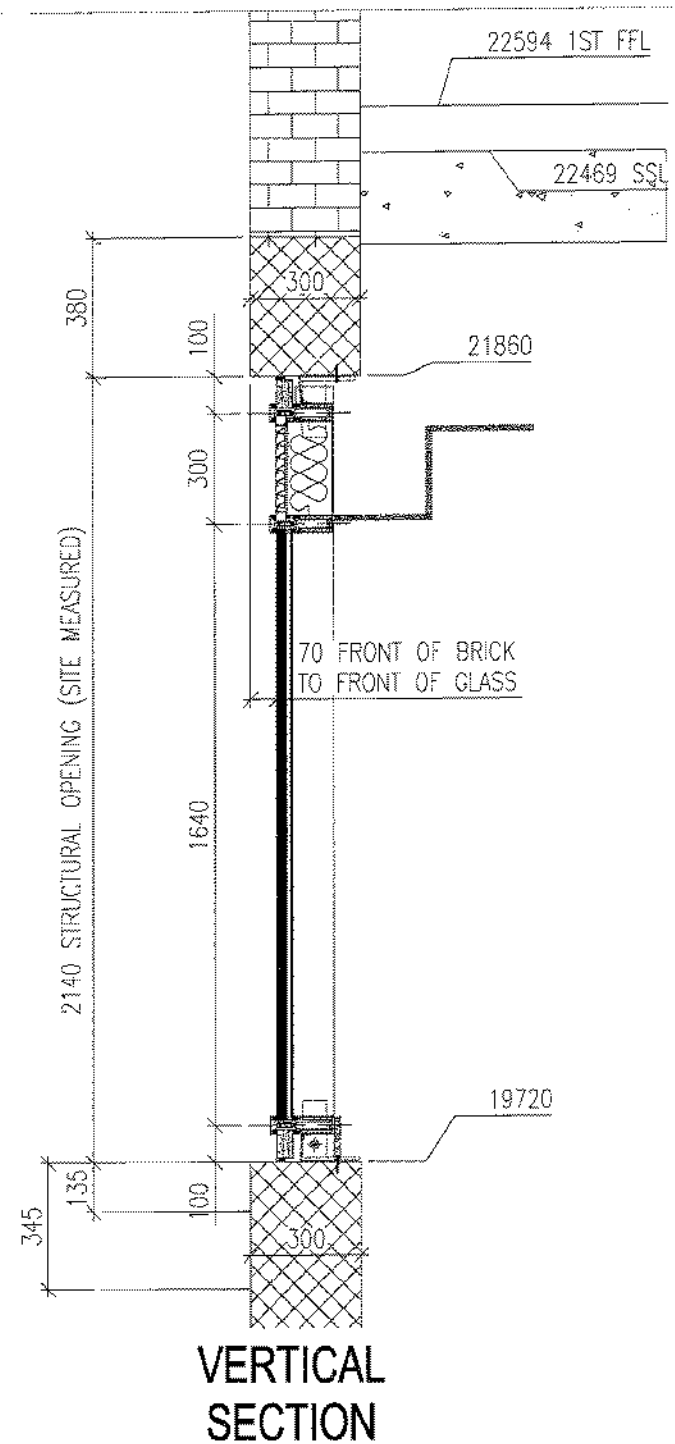
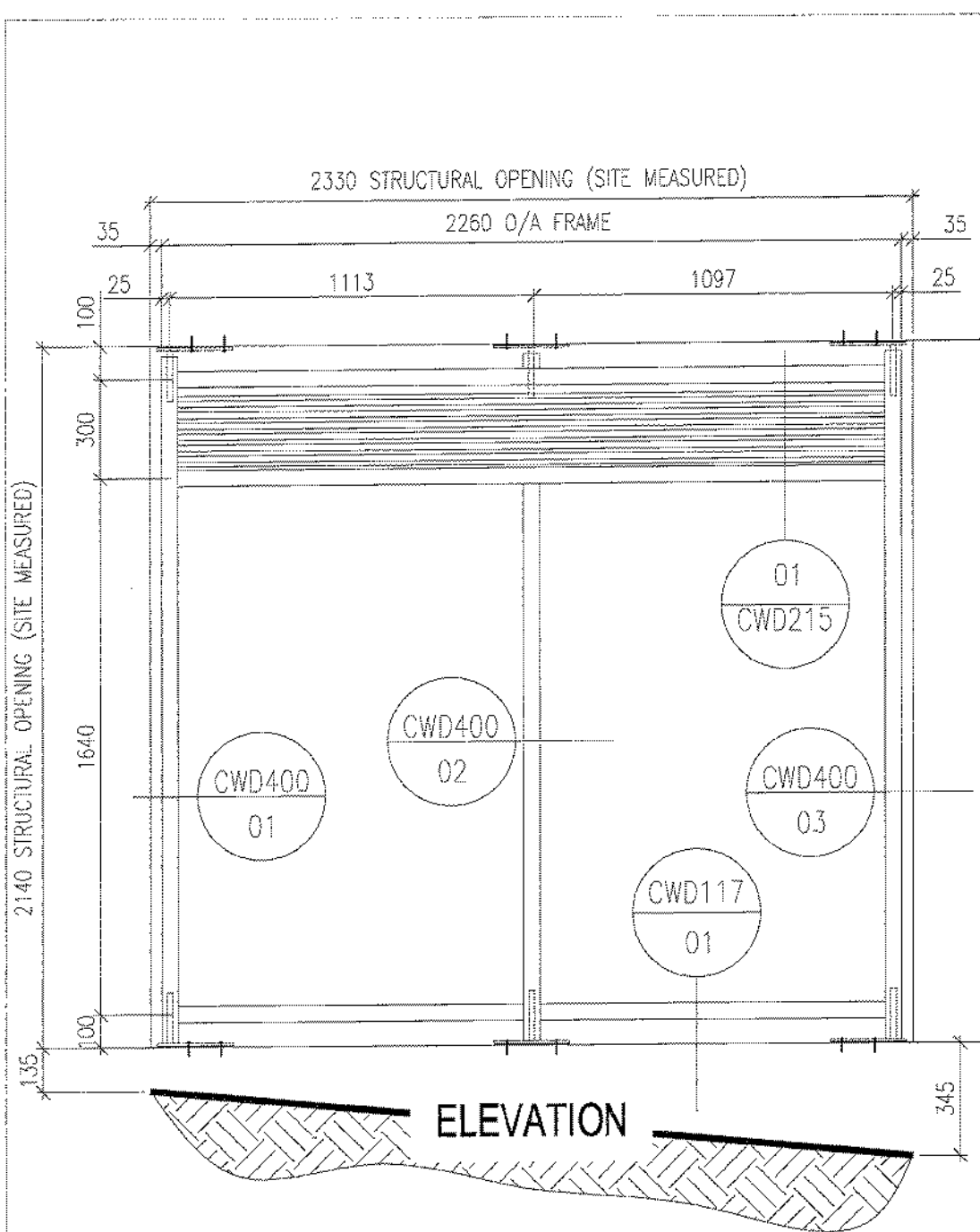

BRIEF SPECIFICATION

FRAME COLOURS

INTERNAL - PPC RAL 7016 30% GLOSS
 EXTERNAL - PPC RAL 7016 30% GLOSS

SCHLICO FWS0+ BF FIRE RATED CURTAIN WALL SYSTEM:

- 326390 - MULLION 105
- 326430 - TRANSOM 110
- 110840 - MULLION CAP 20MM
- 112720 - TRANSOM CAP 15MM
- 202764 - PRESURE PLATE
- 244257 - ISOLATOR
- 323140 - GLAZ REB REDUCT 18MM

GLASS SPECS

- L40 350C
- INNER - 6mm PILKINGTON OPTITHERM S1T HST
- CAVITY - 12mm STEEL SPACER ARGON FILLED
- OUTER - 27mm PILKINGTON PYROSTOP 60-102 60/60

L10 650
 GLAZE IN LOUVRES: WATERLOO AIR PRODUCTS YCA-EF
 PPC TO RAL: 7016 30% GLOSS

REV		DATE	REVISION DESCRIPTION	APPROV	QA CHK	 DEEPPDALE SOLUTIONS LTD. Queens Meadow, Harrogate, Tees Valley, TS25 5TB, Tel: 01429 871771 Fax: 01429 871256 Email: hg@deepdalesolutions.co.uk Web: www.deepdalesolutions.co.uk
A	22.07.14		AMENDED PER COMMENTS ISSUED FOR CONSTRUCTION	GK	KL	
	29.04.14		ISSUED FOR APPROVAL	KL	AM	PROJECT FILE E2419 CHANCERY LANE
DRAWING TITLE CURTAIN WALL CW31 ELEVATION & SECTIONS						SCALE 1:10 @A3
DTD NO E2419-CW31						DATE APR 14
						REV A

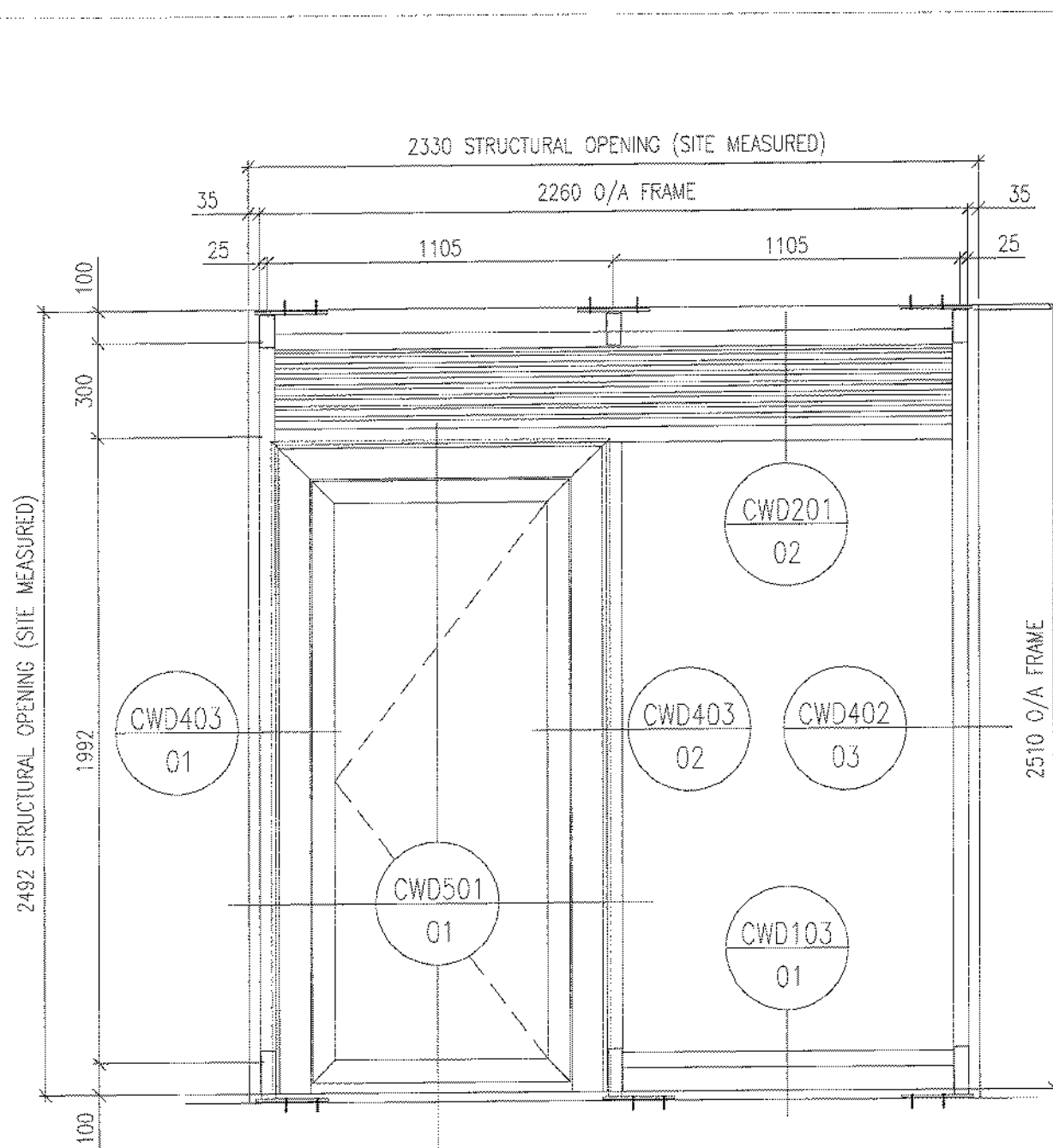

ELEVATION

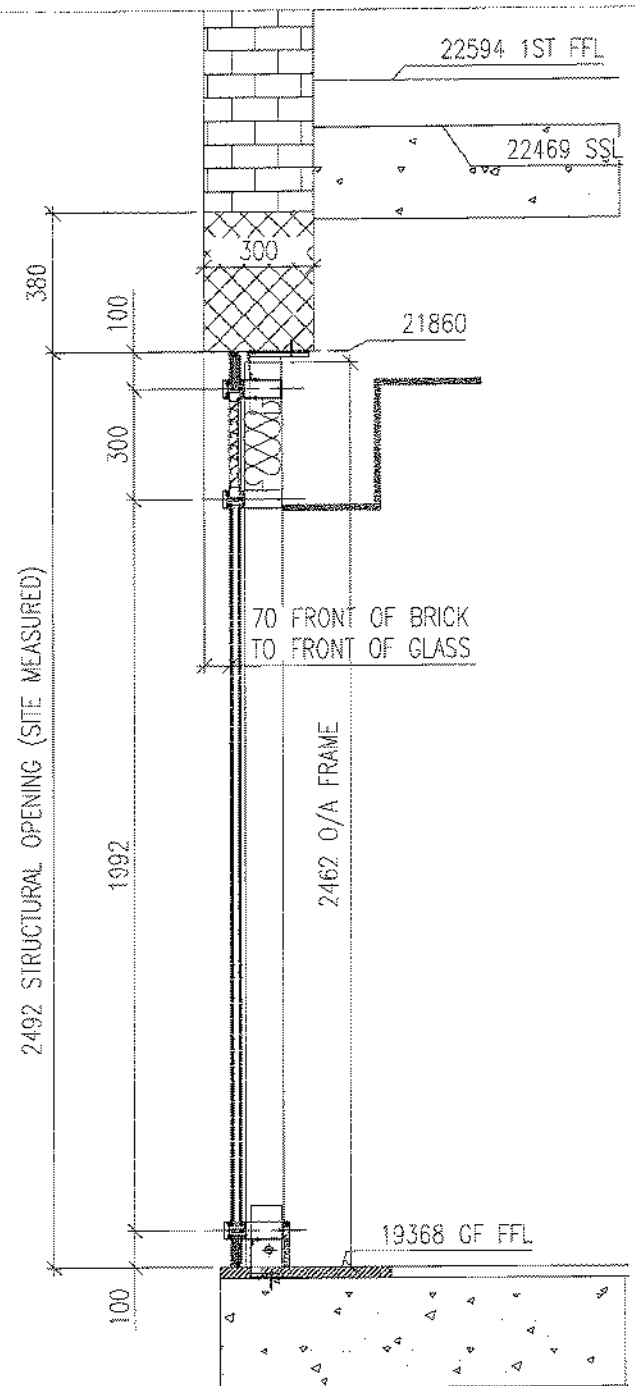

VERTICAL SECTION

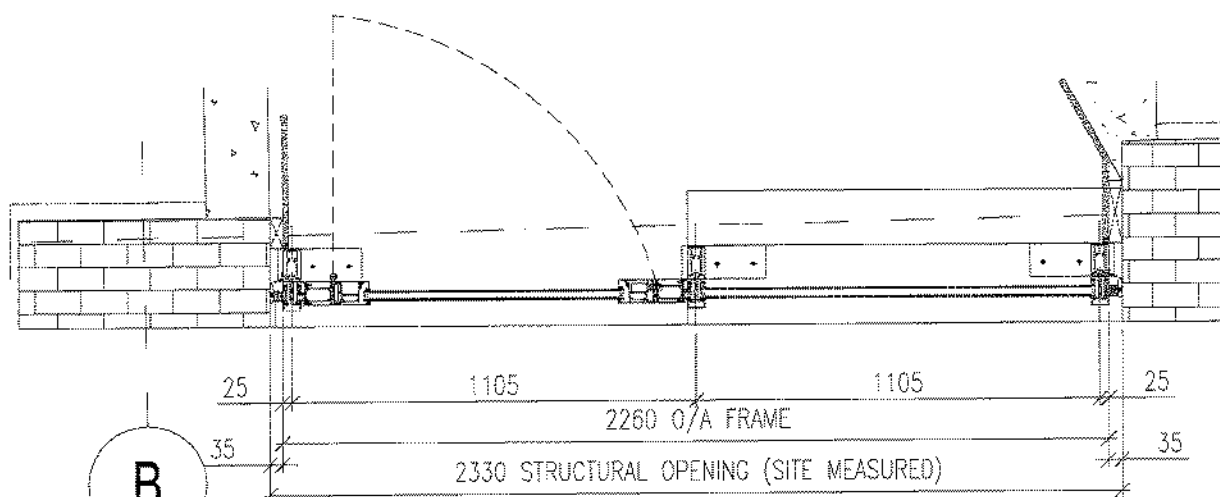

PLAN SECTION

BRIEF SPECIFICATION

FRAME COLOURS

INTERNAL - PPC RAL 7016 30% GLOSS
EXTERNAL - PPC RAL 7016 30% GLOSS

SCHUCO FW50+ CAPPED CURTAIN WALL SYSTEM:

- 110840 - COVER CAP 20MM
- 112710 - PUNCHED PRESS. PLATE
- 112720 - COVER CAP 15MM
- 224809 - ISOLATOR PROF 25MM
- 322280 - MULLION 105MM
- 322420 - TRANSOM 110MM
- 322730 - INSERT PROFILE
- 224662 - GLAZ REB GASK 5MM RH
- 224836 - MOULD. GASK. INTERS.
- 228493 - JOINT TOL. SEAL 110MM
- 228678 - GLAZ BRIDGE 100X32X4
- 244295 - GLAZ. GASKET 11MM RH
- 244682 - GL. GASKET 3.5MM RH
- 266663 - GLAZING SLPP FW50+38
- 267446 - DEFLECTOR BLOCK

SCHUCO ADS85 HQ DOOR

- 363950 - OUTER FRAME
- 395340 - DOOR LEAF
- 364530 - ADAPTER PROFILE
- 313950 - ATTACHMENT PROFILE
- 398670 - REBATE PROFILE
- 244138 - DOOR PROFILE
- 244654 - ATTACHMENT PROFILE PVC
- 224935 - ADAPTER GASKET
- 167260 - DOOR THRESHOLD
- 238441 - END SEAL
- 244654 - REBATE PROFILE
- 184050 - GLAZING BEAD
- 224063 - GLAZING GASKET 4MM
- 224683 - REBATE GASKET 3-4
- 218057 - GLASS SUPPORT
- 203102 - GLAZING BEAD CUP
- 241182 - LOCK (FOR SECURITY LOCKING IF NEEDED)
- 211402 - EURO CYLINDER
- 209758 - STRIKE PLATE
- 239584 - DOOR HINGE EVI SILVER
- DORMA ED250 AUTOMATIC OPENER C/W SLIDE RAIL (TBC)

GLASS SPECS

- L40 3508
- INNER - 8mm PILKINGTON OPTITHERM S3 T HST
- CAVITY - 16mm ARGON FILLED
- OUTER - 6mm PILKINGTON OPTIFLOAT HST

L10 650

GLAZE IN LOUVRES: WATERLOO AIR PRODUCTS YGA-EF
PPC TO RAL: 7016 30% GLOSS

A		28.07.14	AMENDED TO COMMENTS ISSUED FOR CONSTRUCTION	GK	KL
-		29.04.14	ISSUED FOR APPROVAL	KL	AM
REV	DATE	REVISION DESCRIPTION	AUTHOR	QA CHK	
<p>DEEPPALE SOLUTIONS LTD. Queens Meadow, Hartlepool, Teess Valley, TS25 5TB. Tel: 01428 871771 Fax: 01429 871266 Email: hq@deepdalesolutions.co.uk Web: www.deepdalesolutions.co.uk</p>					
<p>PROJECT FILE E2419 CHANCERY LANE</p>					
DRAWING TITLE CURTAIN WALL CW32 ELEVATION & SECTIONS			SCALE 1:10 @A3	AUTHOR KL	DATE APR 14
DWG NO E2419-CW32			REV A		

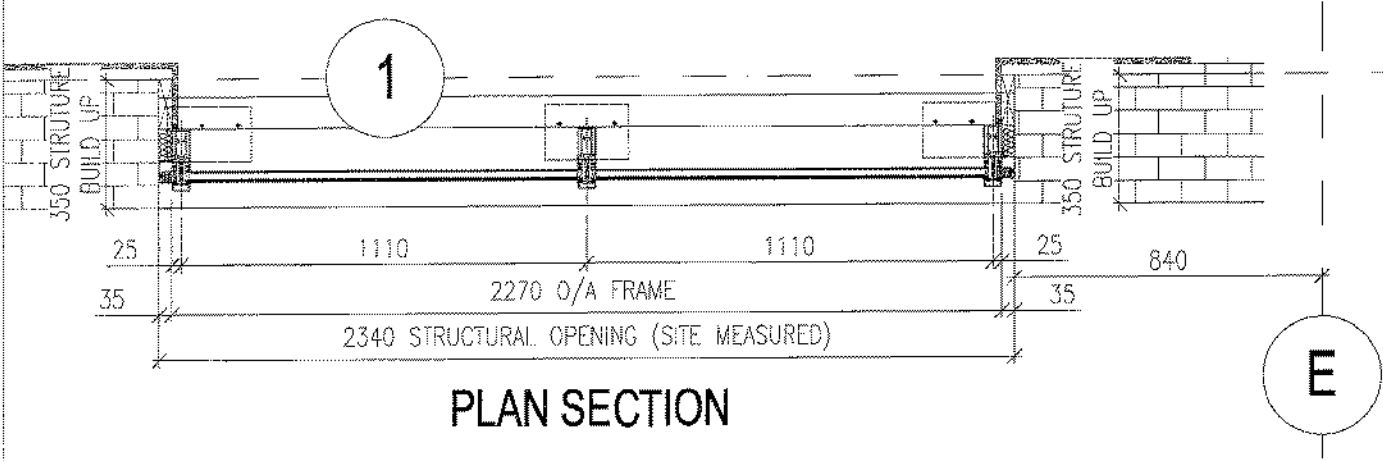
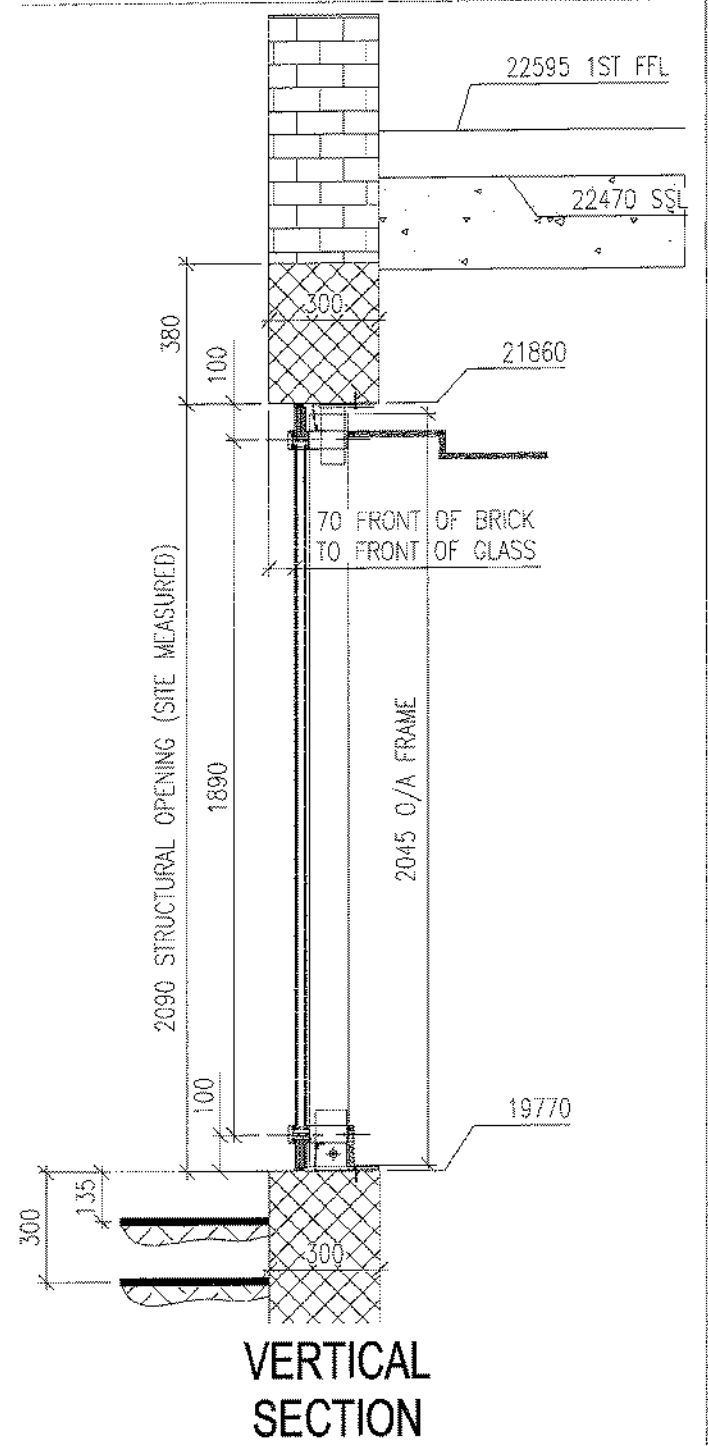
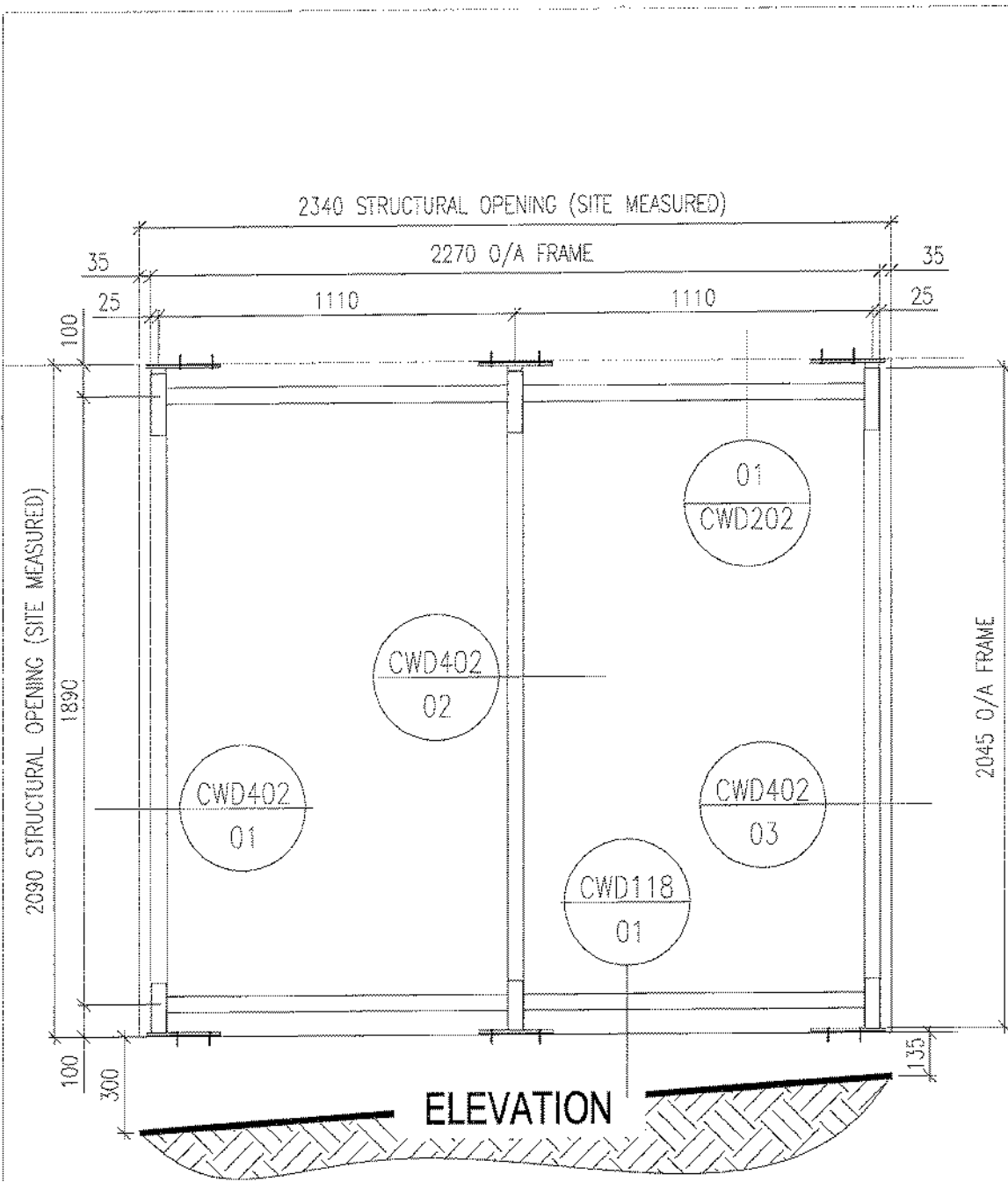

BRIEF SPECIFICATION

FRAME COLOURS
 INTERNAL - PPC RAL 7016 30% GLOSS
 EXTERNAL - PPC RAL 7016 30% GLOSS

SCHUCO FW50+ CAPPED CURTAIN WALL SYSTEM:

- 110840 - COVER CAP 20MM
- 112710 - PUNCHED PRESS. PLATE
- 112720 - COVER CAP 15MM
- 224809 - ISOLATOR PROF 25MM
- 322280 - MULLION 105MM
- 322420 - TRANSOM 110MM
- 322730 - INSERT PROFILE
- 224662 - GLAZ REB GASK 5MM RH
- 224836 - MOULD. GASK. INTERS.
- 228493 - JOINT TOLSEAL 110MM
- 228678 - GLAZ BRIDGE 100X32X4
- 244295 - GLAZ. GASKET 11MM RH
- 244682 - GL. GASKET 3.5MM RH
- 266663 - GLAZING SUPP FW50+38
- 267446 - DEFLECTOR BLOCK

GLASS SPECS

L40 350B
 INNER - 8mm PILKINGTON OPTITHERM S3 T HST
 CAVITY - 16mm ARGON FILLED
 OUTER - 6mm PILKINGTON OPTIFLOAT TOUGHENED

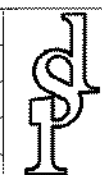
		 DEEPPDALE SOLUTIONS LTD. Queens Meadow, Hertlepool, Tees Valley, TS25 5TB. Tel: 01429 871771 Fax: 01429 871256 Email: hq@deepdalesolutions.co.uk Web: www.deepdalesolutions.co.uk		
A	22.07.14			AMENDED TO COMMENTS ISSUED FOR APPROVAL
-	06.05.14	ISSUED FOR APPROVAL	KL	AM
REV	DATE	REVISION DESCRIPTION	AUTHOR	QA CHECK
DRAWING TITLE		PROJECT TITLE		
CURTAIN WALL CW35		E2419 CHANCERY LANE		
ELEVATION & SECTIONS		SCALE	AUTHOR	DATE
		1:10 @A3	KL	MAY 14
DRG NO		REP		
E2419-CW35		A		

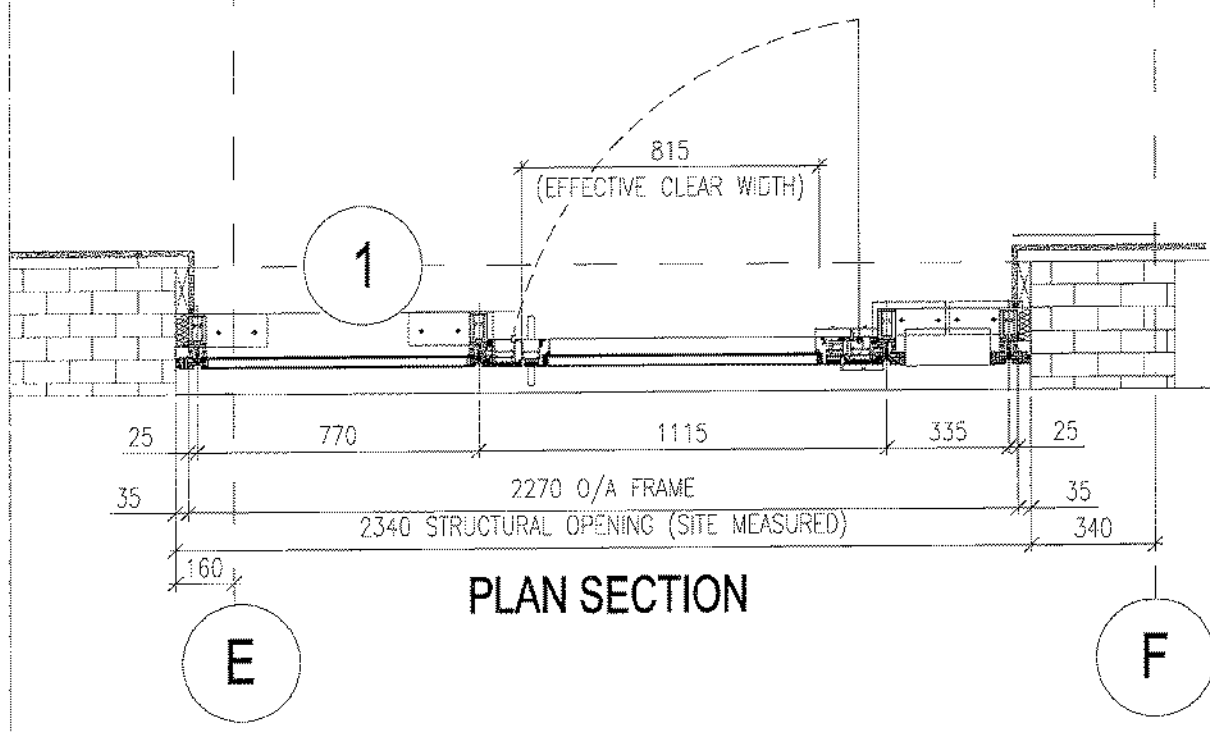
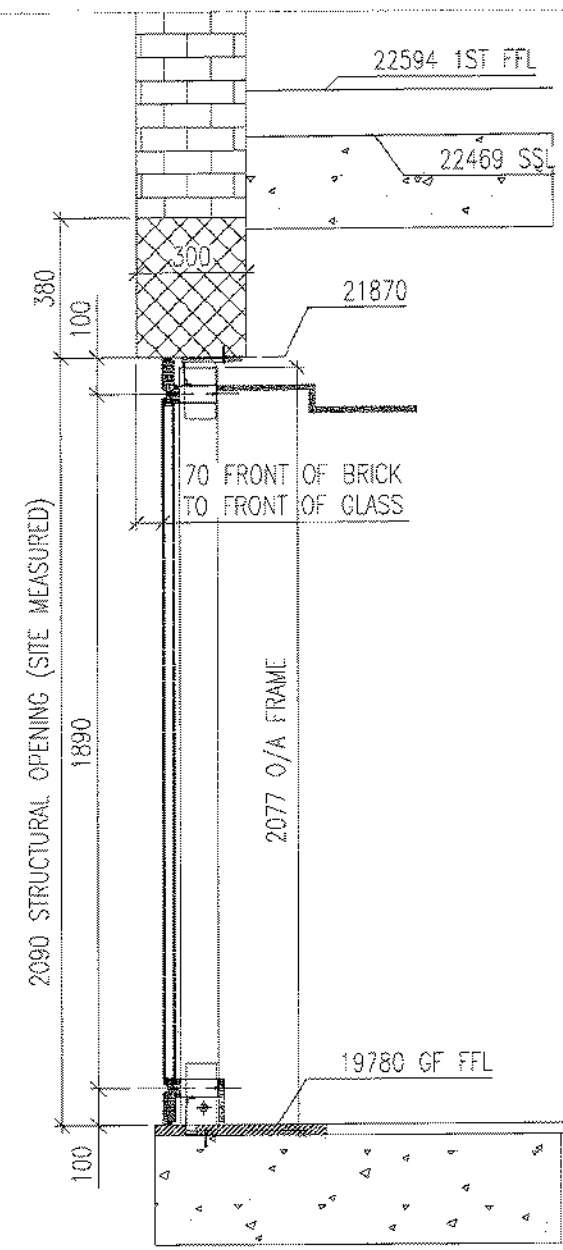
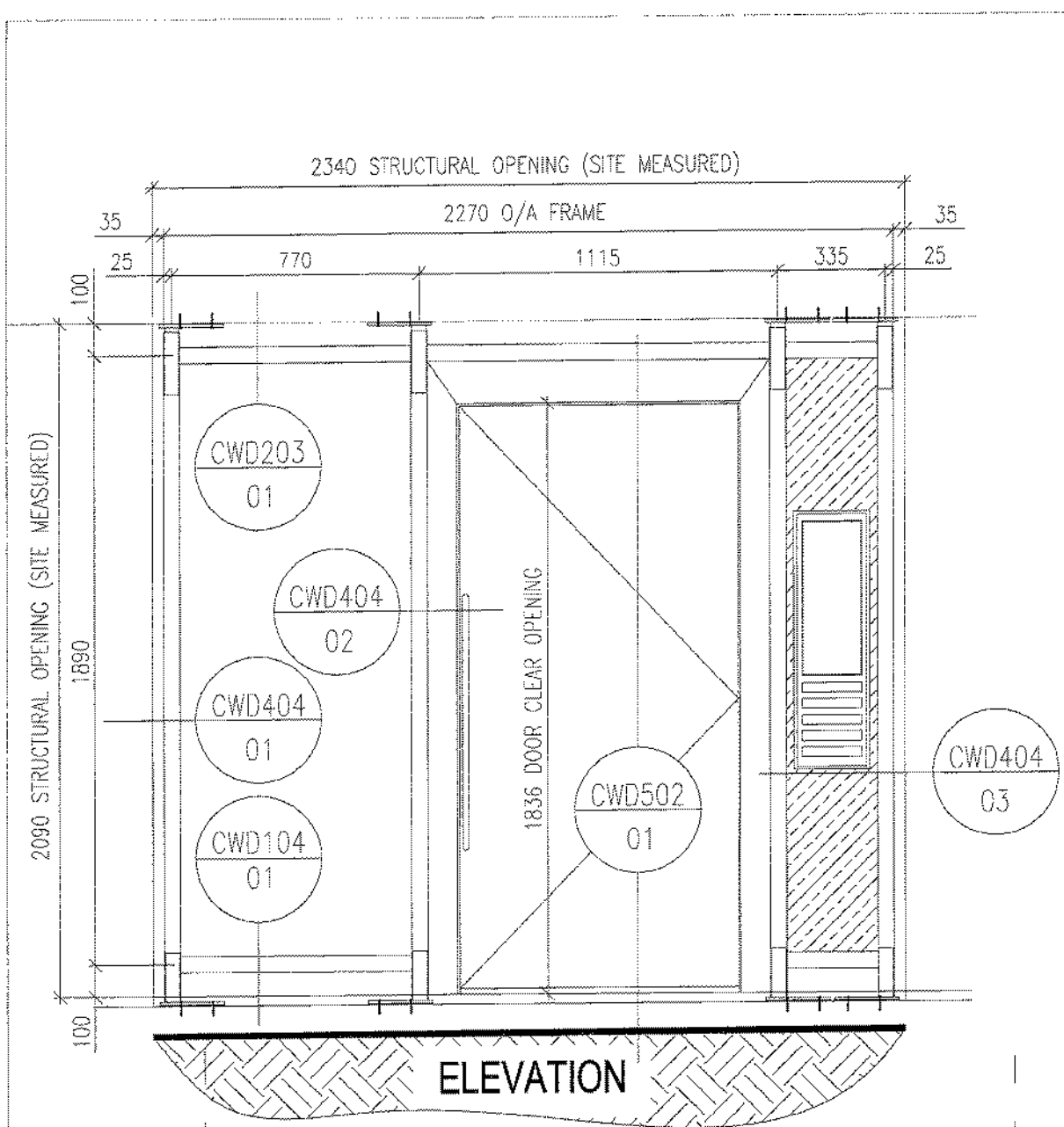

BRIEF SPECIFICATION

FRAME COLOURS
 INTERNAL - PPC RAL 7016 30% GLOSS
 EXTERNAL - PPC RAL 7016 30% GLOSS

- SCHUCO FWS0+ SG WALL SYSTEM:**
- 224807 - ISOLATOR PROF 25MM
 - 322280 - MULLION 105MM
 - 322420 - TRANSOM 110MM
 - 322730 - INSERT PROFILE
 - 224662 - GLAZ REB GASK 5MM RH
 - 224836 - MOULD. GASK. INTERS.
 - 244586 - JOINT SEAL
 - 228678 - GLAZ BRIDGE 100X32X4
 - 244949 - GLAZ. GASKET 13MM RH
 - 244946 - GL. GASKET 7MM RH
 - 266673 - GLAZING SUPP
 - 267446 - DEFLECTOR BLOCK
 - 217585 - TRANSOM SEAL
 - 237854 - GLAZING CLIP 1 SIDED
 - 237855 - GLAZING CLIP
- SCHUCO ADS85 SG BONDED HD OPEN IN DOOR:**
- 167800 - OUTER FRAME
 - 167050 - DOOR LEAF
 - 224938 - ADAPTER GASKET
 - 189510 - DOOR THRESHOLD
 - 238441 - END SEAL
 - 244854 - REBATE PROFILE
 - 313950 - ATTACHMENT PROFILE
 - 184080 - GLAZING BEAD
 - 224350 - REBATE GASKET 3-4
 - 218057 - GLASS SUPPORT
 - 203102 - GLAZING BEAD CLIP
 - 239322 - DOOR HINGE

- GLASS SPECS**
- L40 350A**
- INNER - 8mm PILKINGTON OPTITHERM S3 T HST
 - CAVITY - 20mm ARGON FILLED
 - OUTER - 6mm PILKINGTON OPTIWHITE HST
- 34mm GLAZE IN INSULATED PANELS**
- OUTER - 2mm ALUMINIUM PPC RAL 7016
 - CAVITY - 30mm CFC FREE INSULATION
 - INNER - 2mm ALUMINIUM PPC RAL 7016

<p>DEEPALE SOLUTIONS LTD. Queens Meadow, Hartlepool, Tees Valley, TS25 5TB. Tel: 01429 871771 Fax: 01429 871255 Email: hg@deepdalesolutions.co.uk Web: www.deepdalesolutions.co.uk</p>						
<p>REV A 29.07.14 AMENDED TO COMMENTS ISSUED FOR CONSTRUCTION</p>	<p>REV - 07.05.14 ISSUED FOR APPROVAL</p>	<p>REV</p>	<p>DATE</p>	<p>DESCRIPTION</p>	<p>AUTHOR</p>	<p>QA CHK</p>
<p>PROJECT TITLE E2419 CHANCERY LANE</p>						
<p>DRAWING TITLE CURTAIN WALL CW36</p>			<p>SCALE 1:20 @A3</p>		<p>DATE MAY 14</p>	
<p>ELEVATION & SECTIONS</p>			<p>DRG NO E2419-CW36</p>		<p>REV A</p>	

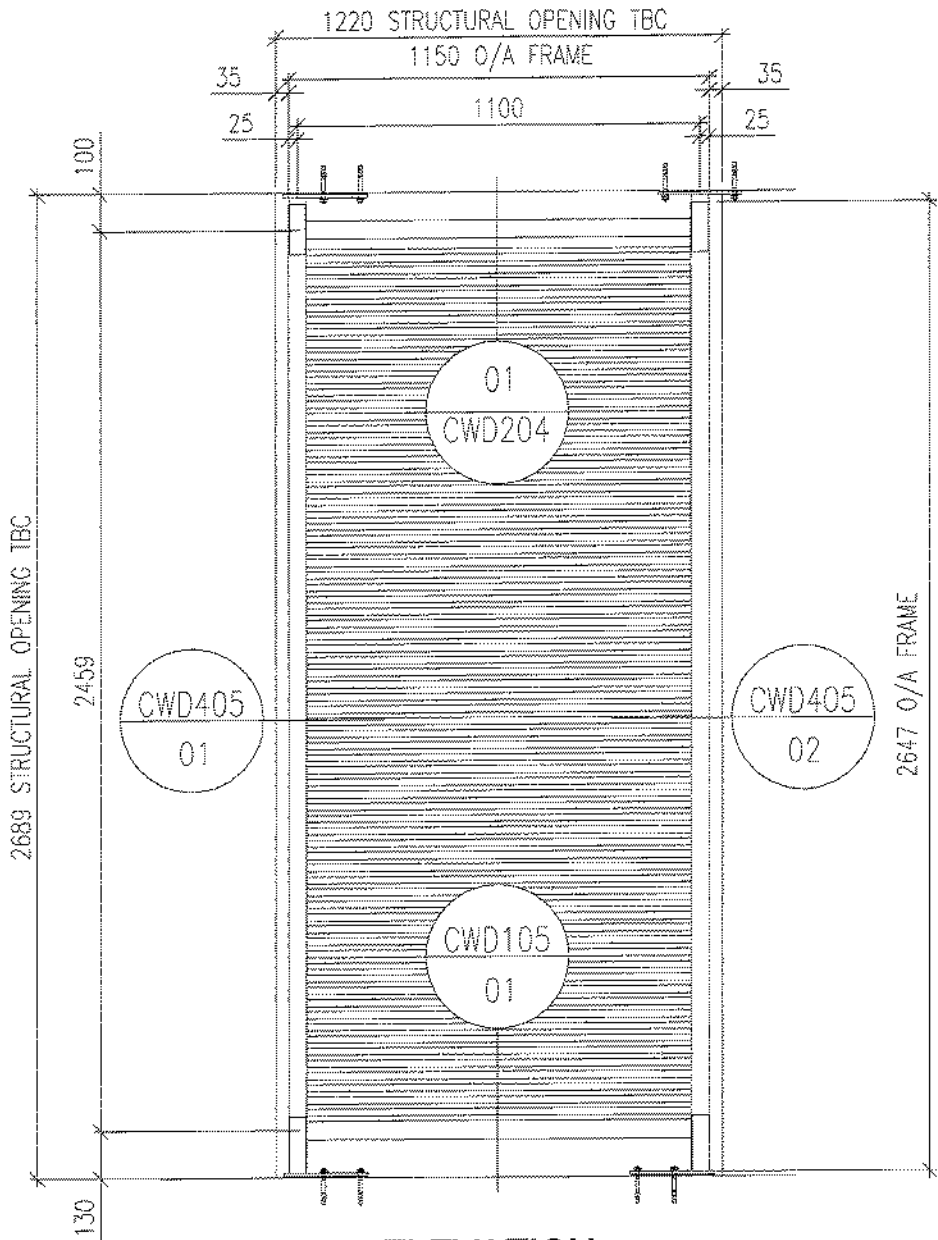

ELEVATION

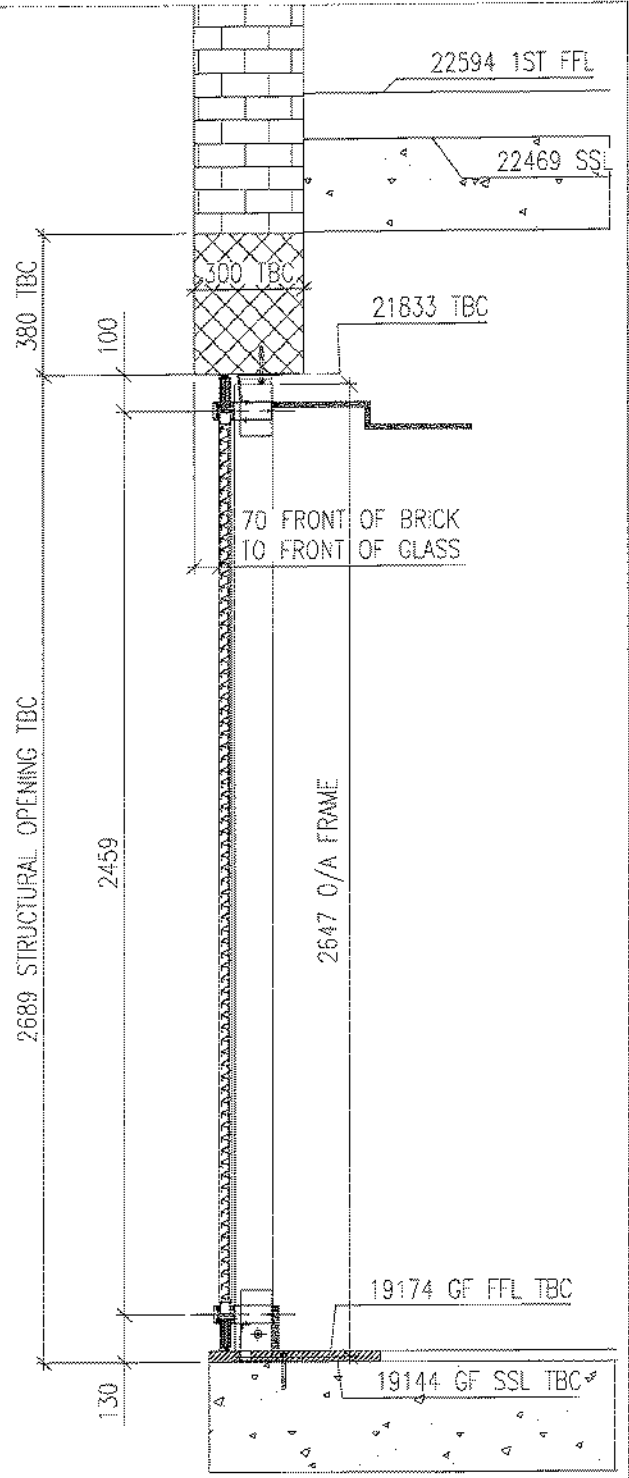

VERTICAL SECTION

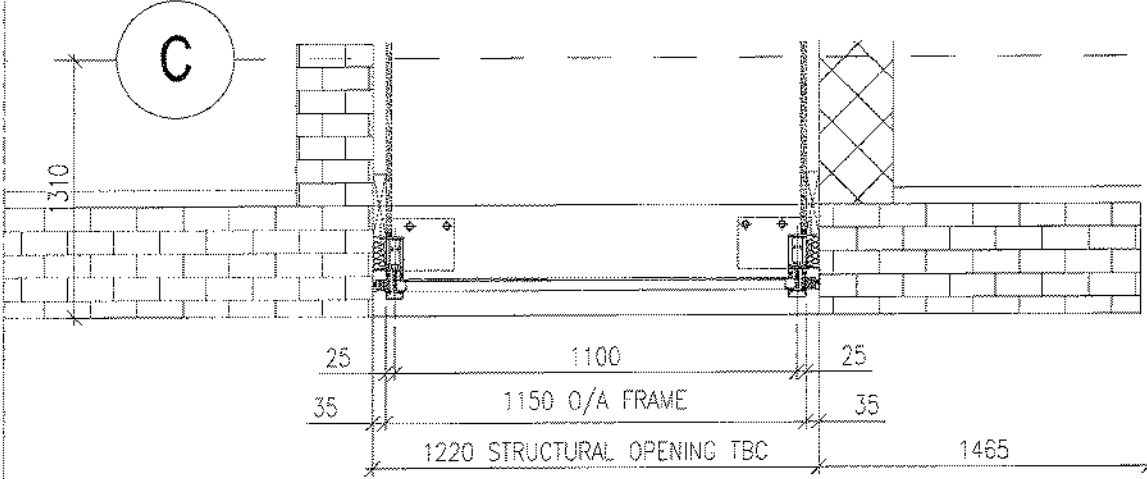

PLAN SECTION

BRIEF SPECIFICATION

FRAME COLOURS
 INTERNAL - PPC RAL 9010 30% GLOSS
 EXTERNAL - PPC RAL 7016 30% GLOSS

- SCHUCO FWSO+ CAPPED CURTAIN WALL SYSTEM:
- 110840 - COVER CAP 20MM
 - 112710 - PUNCHED PRESS. PLATE
 - 112720 - COVER CAP 15MM
 - 224809 - ISOLATOR PROF 25MM
 - 322280 - MULLION 105MM
 - 322420 - TRANSOM 110MM
 - 322730 - INSERT PROFILE
 - 224662 - GLAZ REG GASK 5MM RH
 - 224836 - MOULD GASK. INTERS.
 - 228493 - JOINT TOL SEAL 110MM
 - 228678 - GLAZ BRIDGE 100X32X4
 - 244285 - GLAZ. GASKET 11MM RH
 - 244662 - GL. GASKET 3.5MM RH
 - 266863 - GLAZING SUPP FWSO+38
 - 267446 - DEFLECTOR BLOCK

GLASS SPECS

L10 650
 GLAZE IN LOUVRES AS PER SPEC L10 650 TBC

REV		DATE	REVISION DESCRIPTION	AUTHOR	QA CHK	 DEEPPALE SOLUTIONS LTD. Queens Meadow, Hartlepool, Tees Valley, TS25 5TB. Tel: 01429 871771 Fax: 01429 871256 Email: hq@deepdalesolutions.co.uk Web: www.deepdalesolutions.co.uk
-		08.05.14	ISSUED FOR APPROVAL	KL	AM	
DRAWING TITLE						PROJECT TITLE
CURTAIN WALL CW53						E2419 CHANCERY LANE
ELEVATION & SECTIONS						SCALE: 1:10 @A3
						AUTHOR: KL
						DATE: MAY 14
						REV: -
						DWG NO: E2419-CW53

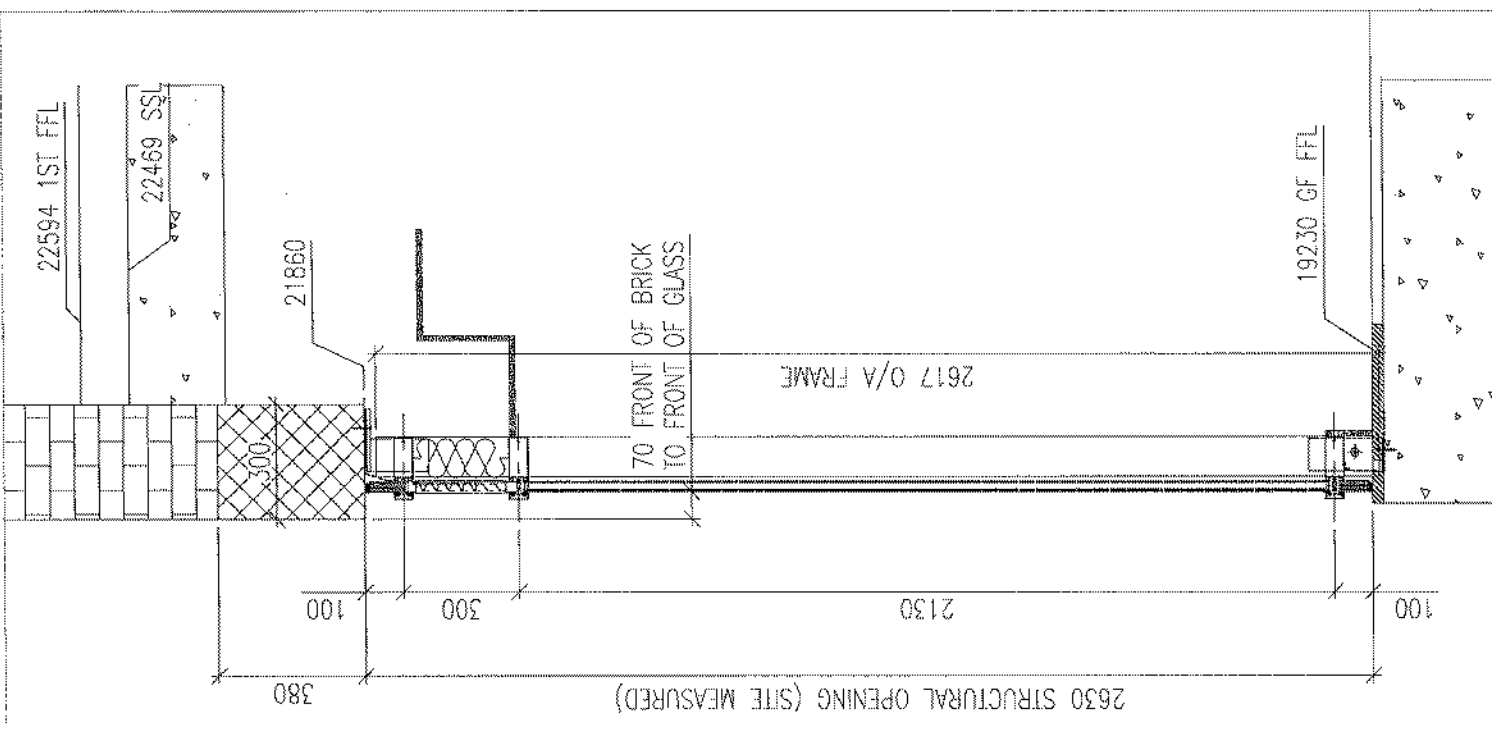

VERTICAL SECTION

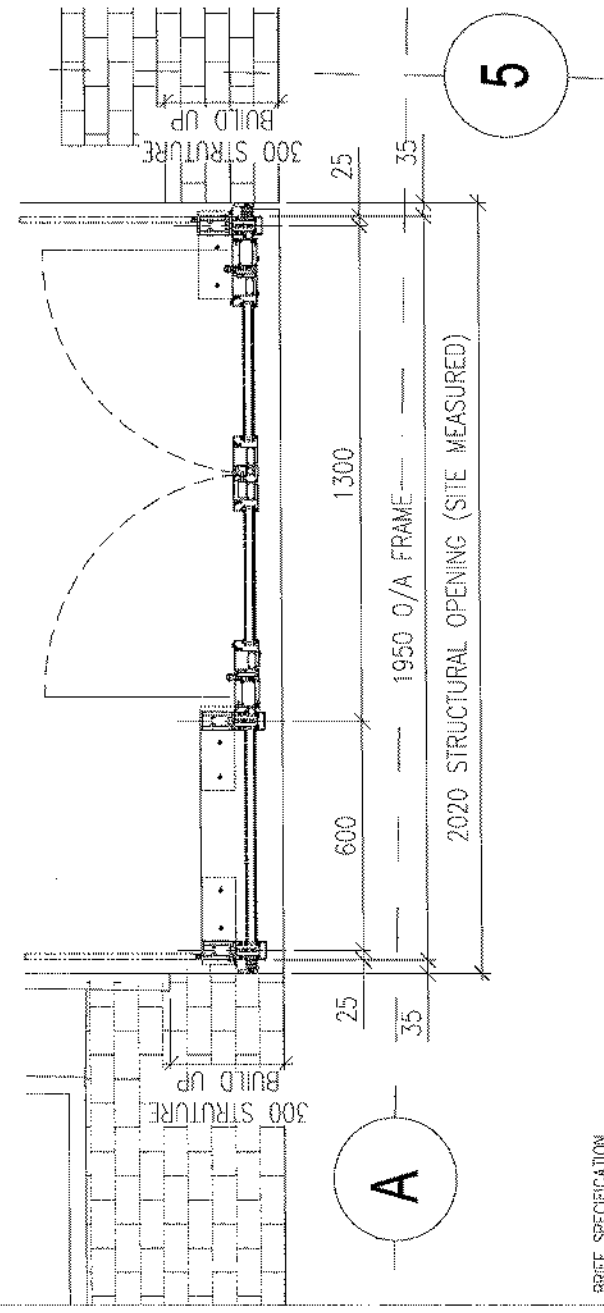
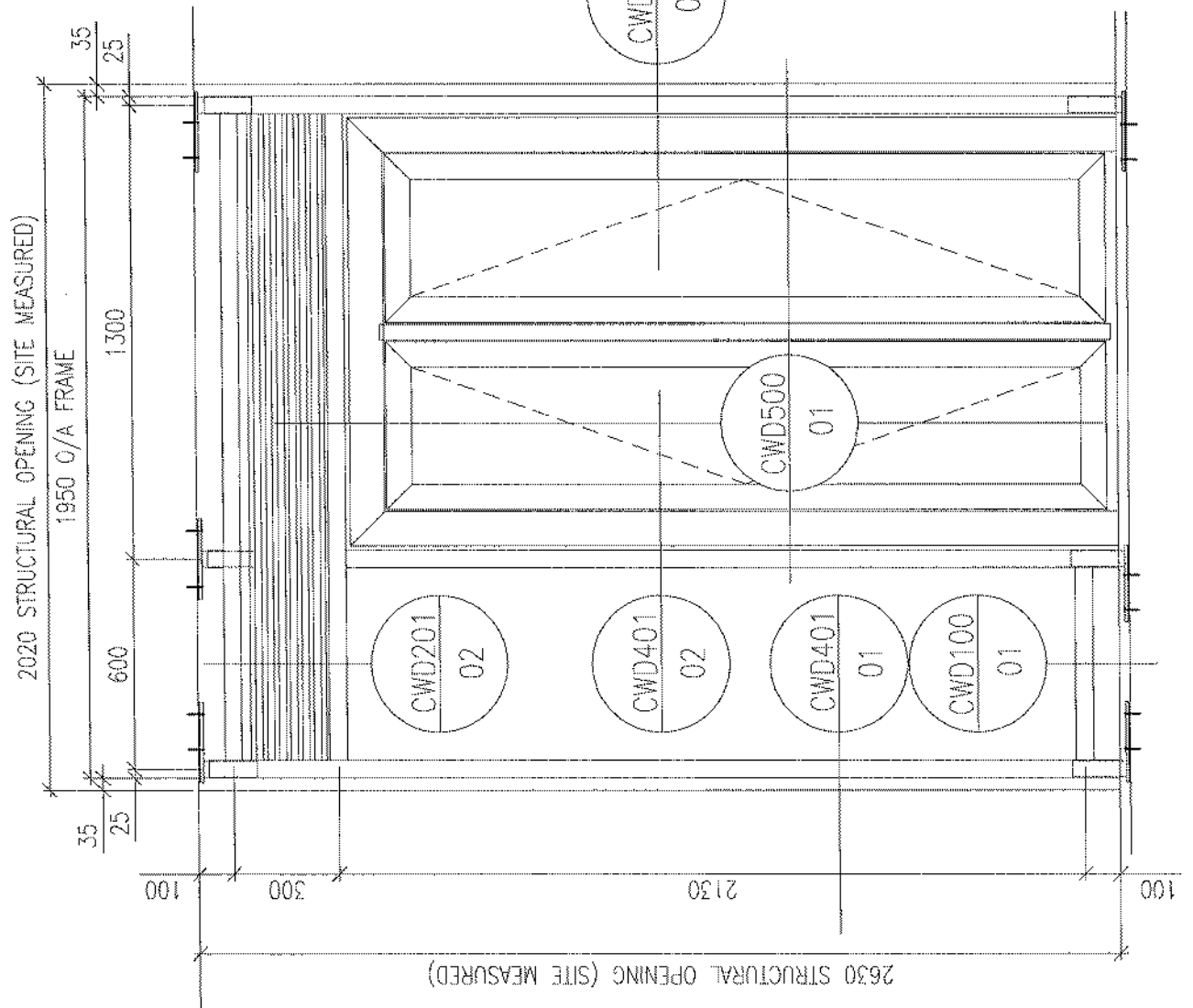

BRIEF SPECIFICATION

FRAME COLOURS
 INTERNAL - PPC RAL 7016 30% GLOSS
 EXTERNAL - PPC RAL 7016 30% GLOSS

SCHUCO FW50+ CARPET CURTAIN WALL SYSTEM:
 110640 - COVER CAP 20MM
 112710 - PUNCHED PRESS. PLATE
 112720 - COVER CAP 15MM
 224609 - ISOLATOR PROF 25MM
 322280 - MULLION 105MM
 322730 - INSERT PROFILE
 224662 - GLAZ REB GASK 5MM RH
 224636 - MOULD. GASK. INTERS.
 228493 - JOINT TOL SEAL 110MM
 228676 - GLAZ BRIDGE 100X32X4
 244295 - GLAZ. GASKET 11MM RH
 244662 - GL. GASKET 3.5MM RH
 266663 - GLAZING SUPP FW50+38
 267446 - DEFLECTOR BLOCK

GLASS SPECS

L60 350E
 INNER - 8mm Pilkington Optitherm SJ T HST
 CAVITY - 16mm Argon Filled
 OUTER - 6mm Pilkington Optifloat HST

SCHUCO ADS85 HD DOOR
 363950 - OUTER FRAME
 395330 - DOOR LEAF
 364530 - ADAPTER PROFILE
 313950 - ATTACHMENT PROFILE
 398670 - REBATE PROFILE
 244138 - DOOR PROFILE
 244654 - ATTACHMENT PROFILE PVC
 224935 - ADAPTER GASKET
 167260 - DOOR THRESHOLD
 239441 - END SEAL
 244654 - REBATE PROFILE
 184050 - GLAZING BEAD
 224083 - GLAZING GASKET 4MM
 224663 - REBATE GASKET 3-4
 218057 - GLASS SUPPORT
 203102 - GLAZING BEAD CLIP
 241184 - LOCK (FOR SECURITY LOCKING IF NEEDED)
 211402 - EURO CYLINDER
 209871 - STRIKE PLATE
 239584 - DOOR HINGE EVI SILVER
 DORMA ED250 AUTOMATIC OPENER C/W SLIDE RAIL (TBC)

L10 650
 GLAZE IN LOUVRES: WATERLOO AIR PRODUCTS YCA-EF
 PPC TO RAL: 7016 30% GLOSS

		DEERDALE SOLUTIONS LTD. Queens Meadow, Hartlepool, Tees Valley, TS25 5JL 028 871771 Fax: 01429 871256 Email: info@deerdalsolutions.co.uk Web: www.deerdalsolutions.co.uk		
REV	DATE	REVISION DESCRIPTION	APPROV	QA QVC
A	29.07.14	UPDATED TO COMMENTS ISSUED FOR CONSTRUCTION	KL	AM
-	29.04.14	ISSUED FOR APPROVAL	KL	AM
DRAWING TITLE		E2419 CHANCERY LANE		
SCALE		1:10 @A3	AUTHOR	KL
DATE		APR 14		REV
PROJECT NO		E2419-CW15		
ELEVATION & SECTIONS				

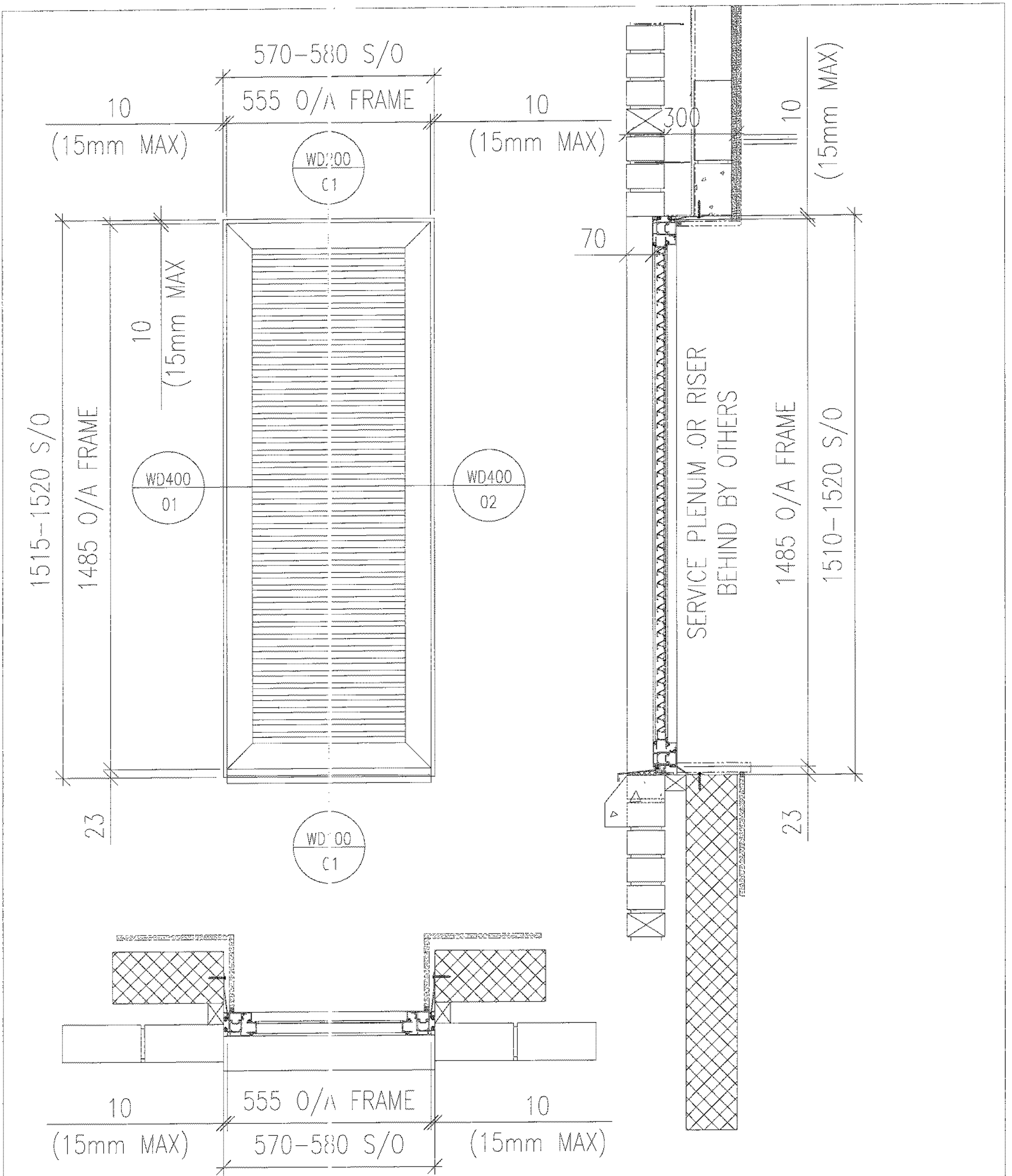

BRIEF SPECIFICATION

FRAME COLOURS
 INTERNAL - PPC RAL 9010 30% GLOSS
 EXTERNAL - PPC RAL 7016 30% GLOSS

SCHUCHO AWS65 WINDOW SYSTEM:
 352070 - WINDOW OUTER FRAME
 383980 - WINDOW MULLION
 248230 - BASE PROFILE
 184050 - GLAZING BEAD
 224053 - GLAZING GASKET 4MM
 284305 - GLAZING GASKET 5-6MM
 288167 - GLAZING SUPPORT

GLASS SPECS

L10 650
 GLAZE IN LOUVERS AS PER SPEC L10 650 DUJO SOLID F30Z
 ALUMINIUM GLAZING LOUVER TO RAL7016

WINDOW TYPES W01 REFERENCE NUMBERS

W01-1-01/1	W01-1001/2
W01-1-01/3	W01-1001/4
W01-1-01/5	W01-1001/6
W01-1-01/7	W01-1001/8
W01-1-01/9	W01-1001/10
W01-1-01/11	W01-1001/12
W01-1-01/13	W01-1001/14
W01-1-01/15	W01-1001/16

NOTE:
 REFER TO SCOPE OF WORKS DRAWING "E2419-1001" FOR APPROXIMATE LOCATIONS, OF WHICH, EXACT LOCATIONS ARE DICTATED BY OPENINGS.

Page 14

		DEEPPALE SOLUTIONS LTD. Queens Meadow, Haulton Park, Tates Valley, TS25 5TB. Tel: 01429 871771 Fax: 01429 871256 Email: hg@deepdalesolutions.co.uk Web: www.deepdalesolutions.co.uk		
KEY	DATE	REVISION DESCRIPTION	AUTHOR	QA CHK
A	20.05.14	AMENDED S/O TO SITE SURVEY ISSUED FOR CONSTRUCTION	GK	KL
-	30.04.14	ISSUED FOR APPROVAL	KL	AM
PROJECT TITLE E2419 CHANCERY LANE				
DRAWING TITLE WINDOW TYPE W01 ELEVATION & SECTIONS		SCALE 1:5	AUTHOR KL	DATE APR 14
BRG NO E2419-WIN-W01		REV A		

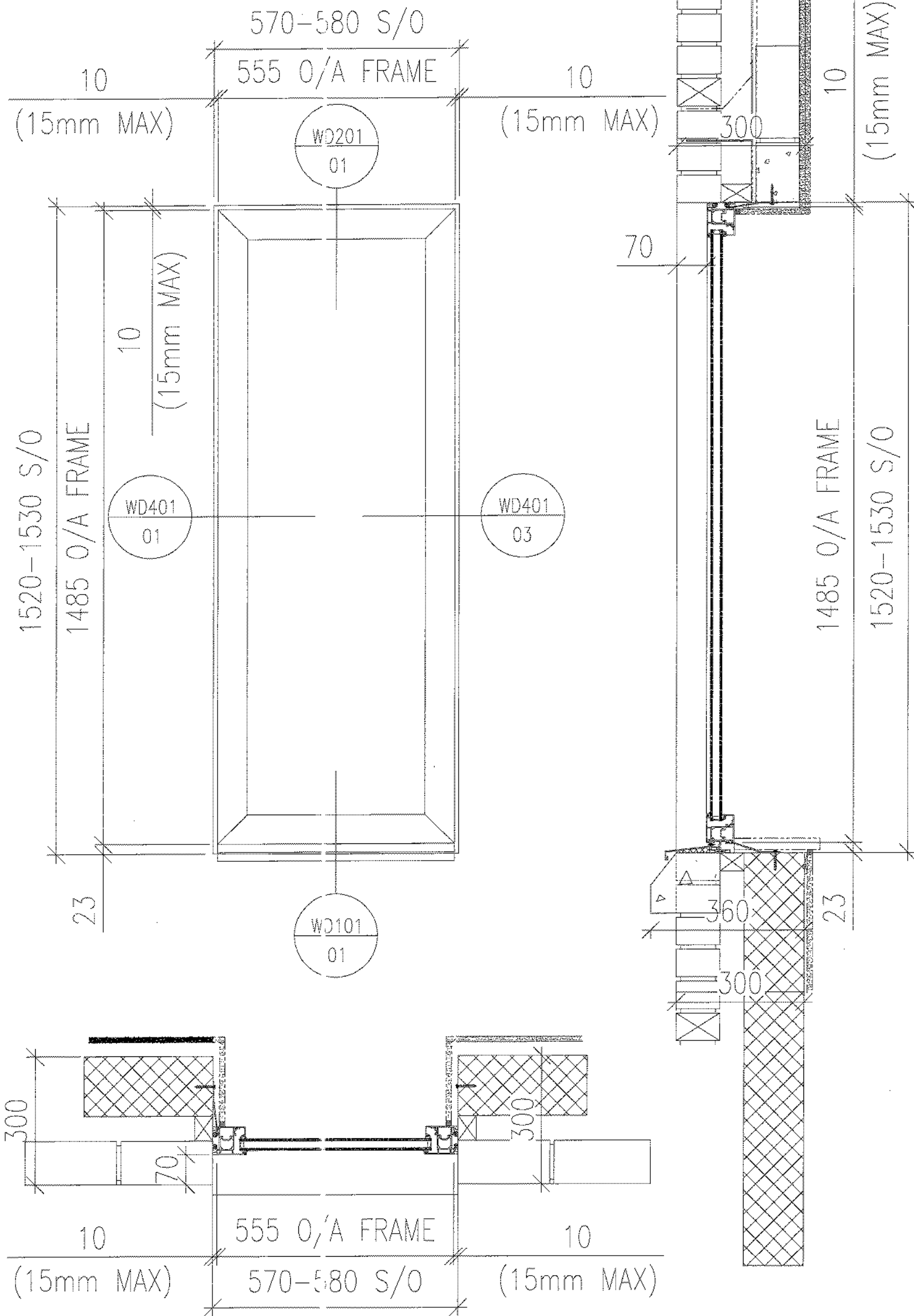

BRIEF SPECIFICATION

FRAME COLOURS

INTERNAL - PPC RAL 9010 30% GLOSS
 EXTERNAL - PPC RAL 7016 30% GLOSS

SCHUCO AWS65 WINDOW SYSTEM:

362070 - WINDOW OUTER FRAME
 363980 - WINDOW MULLION
 246230 - BASE PROFILE
 184050 - GLAZING BEAD
 224063 - GLAZING GASKET 4MM
 284305 - GLAZING GASKET 5-6MM
 288167 - GLAZING SUPPORT

GLASS SPECS

L40_350E
 INNER - 6mm PILKINGTON OPTITHERM S3 T TOUGHENED
 CAVITY - 16mm ARGON FILLED
 OUTER - 6mm PILKINGTON OPTIFLOAT TOUGHENED

WINDOW TYPES W01 REFERENCE NUMBERS

W02-1 01/1 W02-1001/2
 W02-1 01/3 W02-1001/4
 W02-1 01/5 W02-1001/6
 W02-1 01/7 W02-1001/8

NOTE:

REFER TO SCOPE OF WORKS DRAWING "E2419-1001" FOR APPROXIMATE LOCATIONS, OF WHICH, EXACT LOCATIONS ARE DICTATED BY OPENINGS.

Page 15

A		20.05.14	AMENDED S/O TO SITE SURVEY ISSUED FOR CONSTRUCTION	OK	KL
-		30.04.14	ISSUED FOR APPROVAL	KL	AM
REV	DATE	REVISION DESCRIPTION	AUTHOR	QA	CHK
DRAWING TITLE					
WINDOW TYPE W02					
ELEVATION & SECTIONS					
PROJECT TITLE					
E2419 CHANCERY LANE					
SCALE	1:5	AUTHOR	KL	DATE	APR 14
DWG NO	E2419-WIN-W02		REV	A	



DEEPPALE SOLUTIONS LTD.
 Queens Meadow,
 Hartlepool,
 Tees Valley,
 TS25 5TB.
 Tel: 01429 871771
 Fax: 01429 871256
 Email: hq@deepdalesolutions.co.uk
 Web: www.deepdalesolutions.co.uk

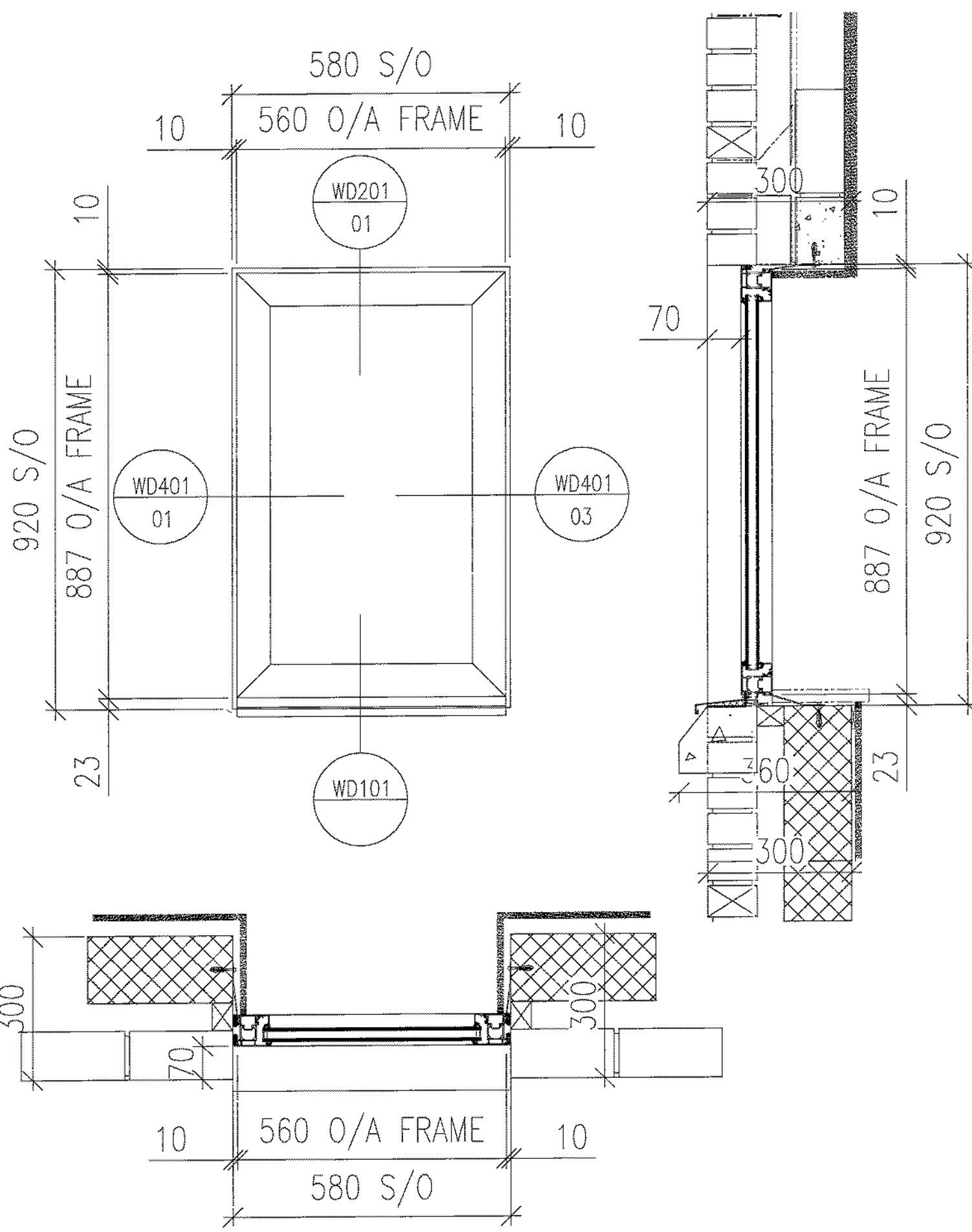

S/O SIZES CONFIRMED BY
 CHORUS 10/06/14
 ALUMINIUM CILL TO
 ACCOMMODATE BOTH BRICK AND
 CONC. CILL DETAILS

BRIEF SPECIFICATION

FRAME COLOURS
 INTERNAL - PPC RAL 9010 30% GLOSS
 EXTERNAL - PPC RAL 7016 30% GLOSS

SCHUCO AWS65 WINDOW SYSTEM:
 362070 - WINDOW OUTER FRAME
 363980 - WINDOW MULLION
 246230 - BASE PROFILE
 184050 - GLAZING BEAD
 224063 - GLAZING GASKET 4MM
 284305 - GLAZING GASKET 5-6MM
 288167 - GLAZING SUPPORT

GLASS SPECS

L40 350E
 INNER - 6mm PILKINGTON OPTITHERM S3 T HEAT SOAKED TOUGHENED GLASS (HST)

CAVITY - 16mm ARGON FILLED

OUTER - 6mm PILKINGTON OPTIFLOAT HEAT SOAKED TOUGHENED GLASS (HST)

WINDOW TYPES W01 REFERENCE NUMBERS

W03-1001/1 W03-1001/2

NOTE:
 REFER TO SCOPE OF WORKS DRAWING "E2419-1001" FOR APPROXIMATE LOCATIONS, OF WHICH, EXACT LOCATIONS ARE DICTATED BY OPENINGS.

Page 16

REV	DATE	REVISION DESCRIPTION	AUTHOR	QA CHK
C	12.06.14	UPDATED TO COMMENTS	GK	KL
B	10.06.14	UPDATED TO COMMENTS ISSUED FOR CONSTRUCTION	GK	KL
A	03.06.14	AMENDED AS PER ORMS COMMENTS DATED 09.05.14	GK	KL
-	30.04.14	ISSUED FOR APPROVAL	KL	AM

DRAWING TITLE		PROJECT TITLE	
WINDOW TYPE W03		E2419 CHANCERY LANE	
SCALE	AUTHOR	DATE	REV
1:5	KL	APR 14	C
Dwg No		Rev	
E2419-WIN-W03		C	

DEEPPALE SOLUTIONS LTD.
 Queens Meadow,
 Hurtlepool,
 Teess Valley,
 TS25 5TB.
 Tel: 01429 871771
 Fax: 01429 871256
 Email: hc@deepdalesolutions.co.uk
 Web: www.deepdalesolutions.co.uk

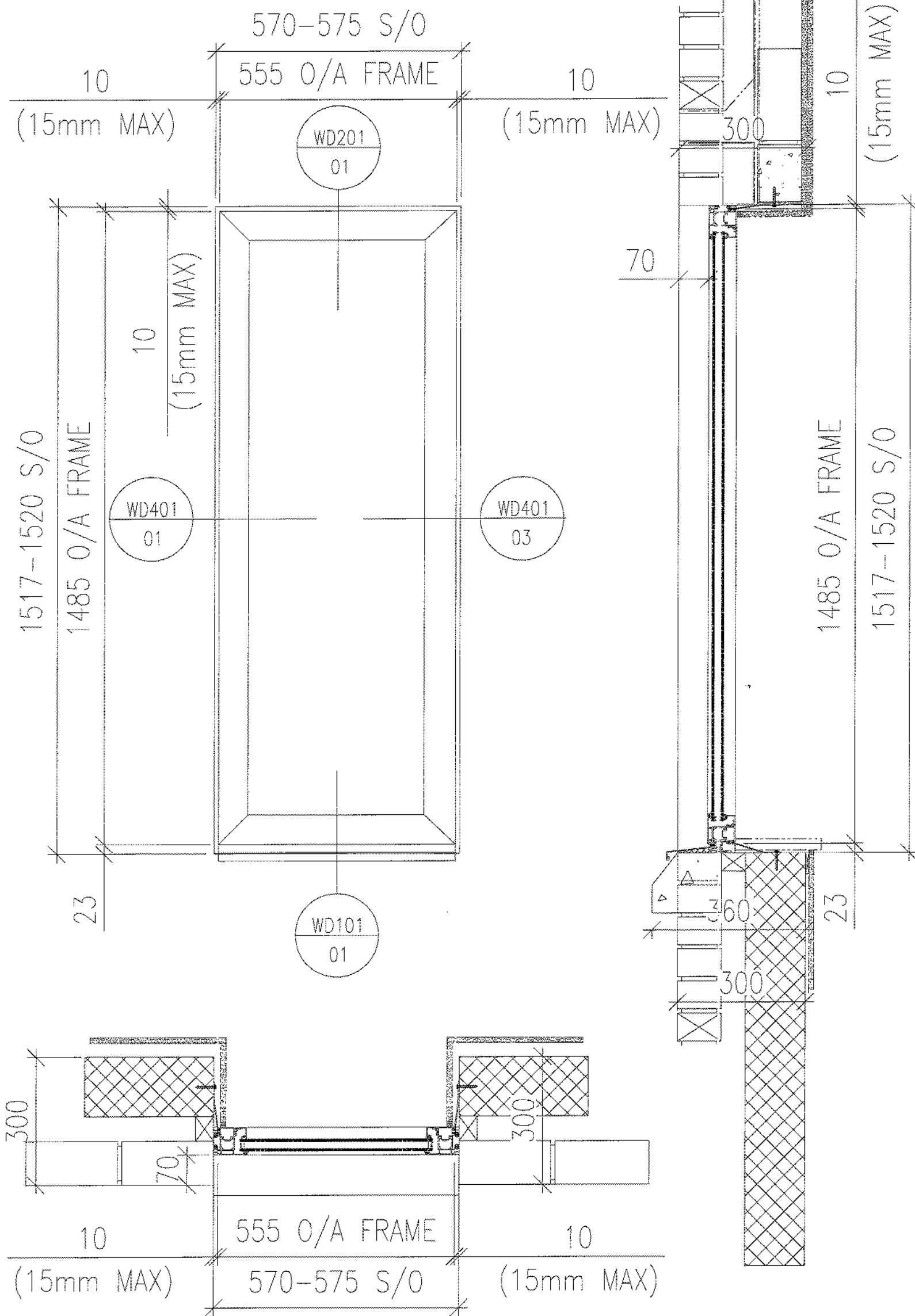

BRIEF SPECIFICATION

FRAME COLOURS

INTERNAL - PPC RAL 9010 30% GLOSS
 EXTERNAL - PPC RAL 7016 30% GLOSS

SCHUCO AWS65 WINDOW SYSTEM:

362070 - WINDOW OUTER FRAME
 363980 - WINDOW MULLION
 246230 - BASE PROFILE
 184050 - GLAZING BEAD
 224063 - GLAZING GASKET 4MM
 284305 - GLAZING GASKET 5-6MM
 286167 - GLAZING SUPPORT

GLASS SPECS

L40 350E

INNER - 6mm PILKINGTON OPTITHERM S3 T TOUGHENED
 CAVITY - 16mm ARGON FILLED
 OUTER - 6mm PILKINGTON OPTIFLOAT TOUGHENED

WINDOW TYPES W04 REFERENCE NUMBERS

W04-1001/1 W04-1001/2
 W04-1001/3

NOTE:

REFER TO SCOPE OF WORKS DRAWING "E2419-1001" FOR APPROXIMATE LOCATIONS, OF WHICH, EXACT LOCATIONS ARE DICTATED BY OPENINGS.

Page 17

A		20.05.14	AMENDED S/O TO SITE SURVEY ISSUED FOR CONSTRUCTION	GK	KL
-		30.04.14	ISSUED FOR APPROVAL	KL	AM
REV	DATE	REASON DESCRIPTION	AUTHOR	QA	GK
DRAWING TITLE					
WINDOW TYPE W04					
ELEVATION & SECTIONS					
PROJECT TITLE			E2419 CHANCERY LANE		
SCALE	1:5	AUTHOR	KL	DATE	APR 14
DRG NO	E2419-WIN-W04		REV	A	



DEEPPALE SOLUTIONS LTD.
 Queens Meadow,
 Hartlepool,
 Tees Valley,
 TS25 5TB.
 Tel: 01429 871771
 Fax: 01429 871256
 Email: hg@deepdalesolutions.co.uk
 Web: www.deepdalesolutions.co.uk

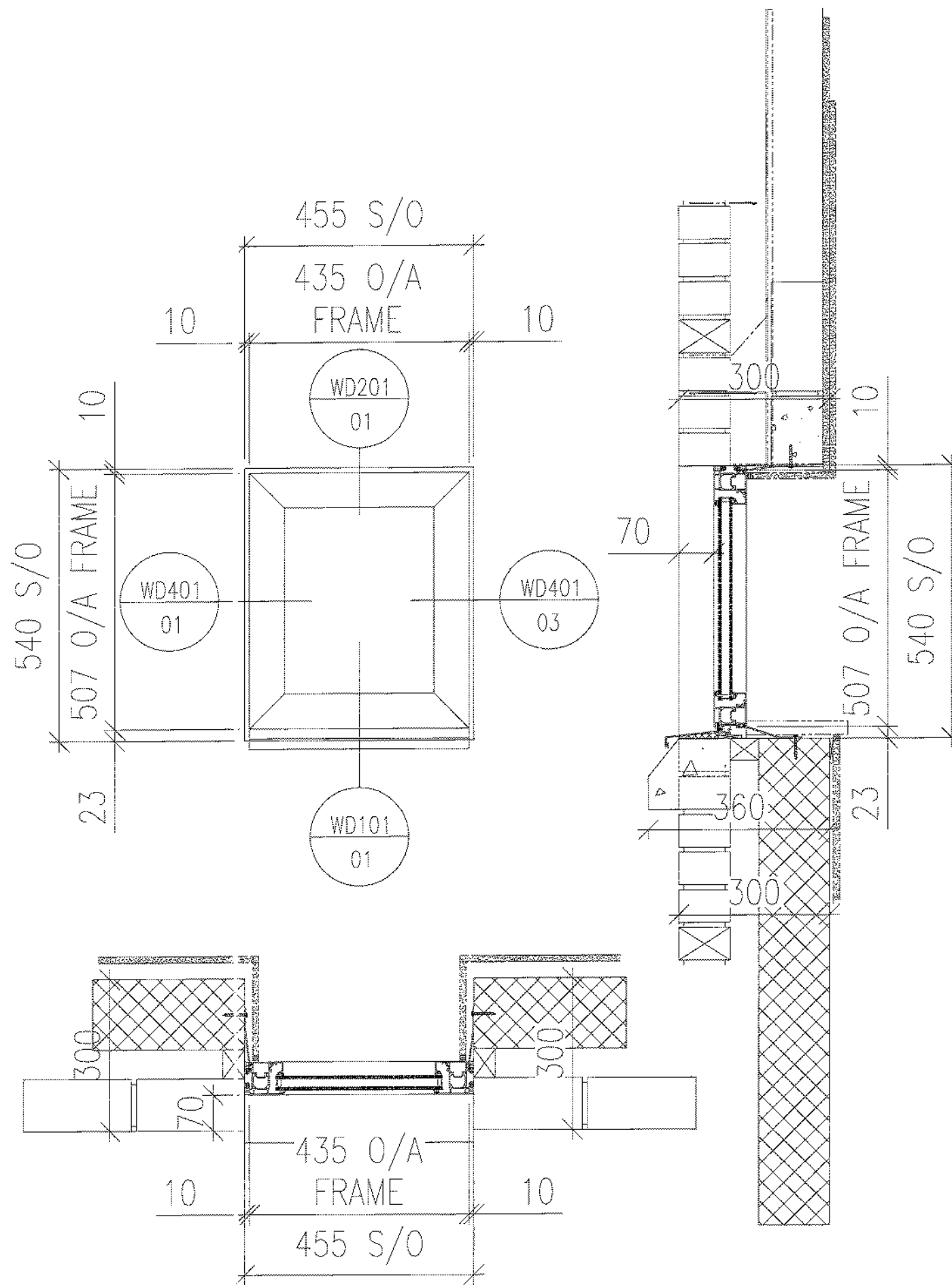

BRIEF SPECIFICATION

FRAME COLOURS
 INTERNAL - PPC RAL 9010 30% GLOSS
 EXTERNAL - PPC RAL 7016 30% GLOSS

SCHUCO AWS65 WINDOW SYSTEM:
 362070 - WINDOW OUTER FRAME
 363980 - WINDOW MULLION
 246230 - BASE PROFILE
 184050 - GLAZING BEAD
 224063 - GLAZING GASKET 4MM
 284308 - GLAZING GASKET 5-6MM
 288167 - GLAZING SUPPORT

GLASS SPECS

L40_350E
 INNER - 6mm PILKINGTON OPTITHERM S3 T TOUGHENED
 CAVITY - 16mm ARGON FILLED
 OUTER - 6mm PILKINGTON OPTIFLOAT TOUGHENED

WINDOW TYPES W05 REFERENCE NUMBERS

W05-1:01/1 W05-1001/2
 W05-1:01/3 W05-1001/4

NOTE:
 REFER TO SCOPE OF WORKS DRAWING "E2419-1001" FOR APPROXIMATE LOCATIONS, OF WHICH, EXACT LOCATIONS ARE DICTATED BY OPENINGS.

Page 18

						 <p>DEEPDALE SOLUTIONS LTD. Queens Meadow, Hartlepool, Tees Valley, TS25 5TB. Tel: 01429 871771 Fax: 01429 871256 Email: hq@deepdalesolutions.co.uk Web: www.deepdalesolutions.co.uk</p>
A	20.05.14	AMENDED S/O TO SITE SURVEY ISSUED FOR CONSTRUCTION	GK	KL		
-	30.04.14	ISSUED FOR APPROVAL	KL	AM		
REV	DATE	REVISION DESCRIPTION	AUTHOR	QA CHK		PROJECT FILE
						E2419 CHANCERY LANE
DRAWING TITLE			SCALE	AUTHOR	DATE	
WINDOW TYPE W05			1:5	KL	20.05.14	
ELEVATION & SECTIONS			DWG NO	REV		
			E2419-WIN-W05	A		

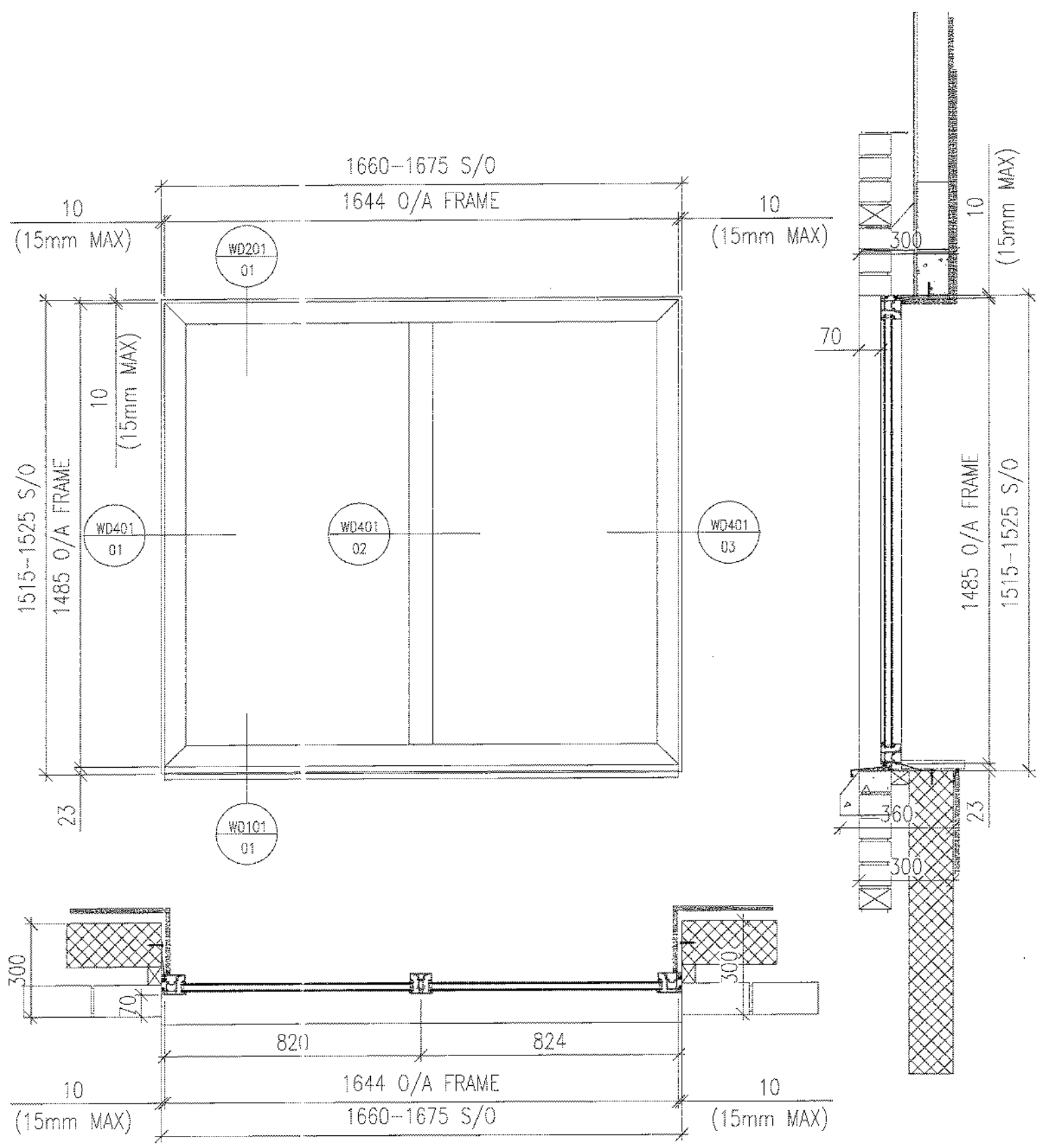

BRIEF SPECIFICATION

FRAME COLOURS
 INTERNAL - PPC RAL 9010 30% GLOSS
 EXTERNAL - PPC RAL 7016 30% GLOSS

SCHUCO AWS65 WINDOW SYSTEM:
 362070 - WINDOW OUTER FRAME
 363980 - WINDOW MULLION
 246230 - BASE PROFILE
 184050 - GLAZING BEAD
 224063 - GLAZING GASKET 4MM
 284305 - GLAZING GASKET 5-6MM
 288167 - GLAZING SUPPORT

GLASS SPECS

L40_350E
 INNER - 6mm PILKINGTON OPTITHERM S3 T TOUGHENED
 CAVITY - 16mm ARGON FILLED
 OUTER - 6mm PILKINGTON OPTIFLOAT TOUGHENED

WINDOW TYPES W06 REFERENCE NUMBERS

W06-1101/1	W06-1001/2
W06-1101/3	W06-1001/4
W06-1101/5	W06-1001/6
W06-1101/7	W06-1001/8
W06-1101/9	W06-1001/10
W06-1101/11	W06-1001/12
W06-1101/13	W06-1001/14
W06-1101/15	W06-1001/16
W06-1101/17	W06-1001/18

NOTE:
 REFER TO SCOPE OF WORKS DRAWING "E2419-1001" FOR APPROXIMATE LOCATIONS, OF WHICH, EXACT LOCATIONS ARE DICTATED BY OPENINGS.

A 20.05.14 AMENDED S/O TO SITE SURVEY S/O SIZES STILL TO CONFIRM - 30.04.14 ISSUED FOR APPROVAL		GK	KL	 DEEPPDALE SOLUTIONS LTD. Queens Meadow, Hartlepool, Tees Valley, TS25 3TB. Tel: 01429 871771 Fax: 01429 871256 Email: hq@deepdalesolutions.co.uk Web: www.deepdalesolutions.co.uk	
REV	DATE	REVISION DESCRIPTION	AUTHOR		QA CHK
DRAWING TITLE WINDOW TYPE W06 ELEVATION & SECTIONS				PROJECT FILE E2419 CHANCERY LANE	
SCALE		AUTHOR		DATE	
1:8		KL		APR 14	
DPO NO				REV	
E2419-WIN-W06				A	

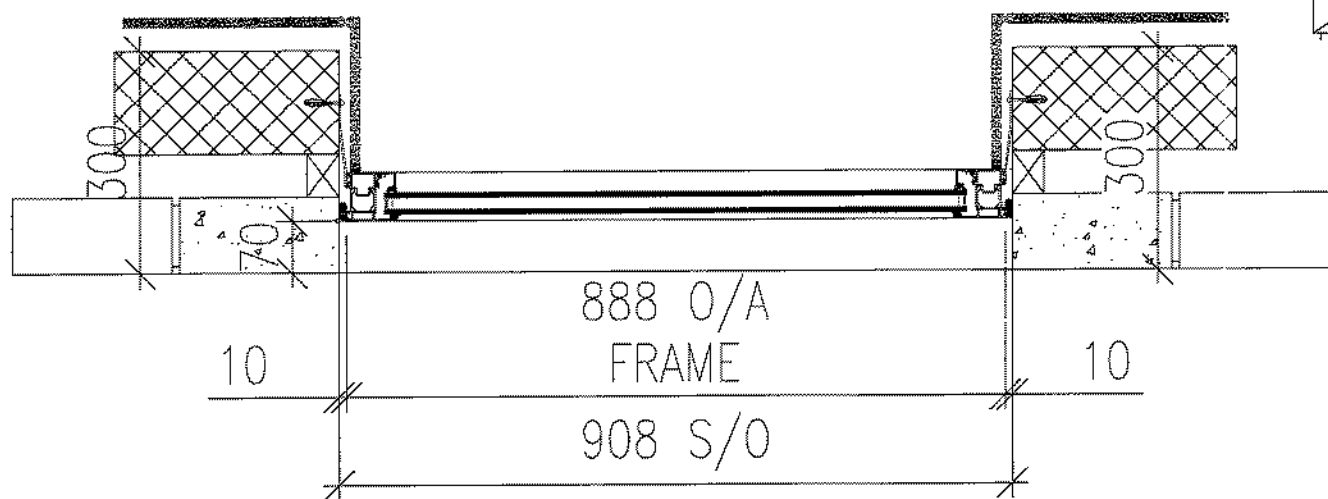
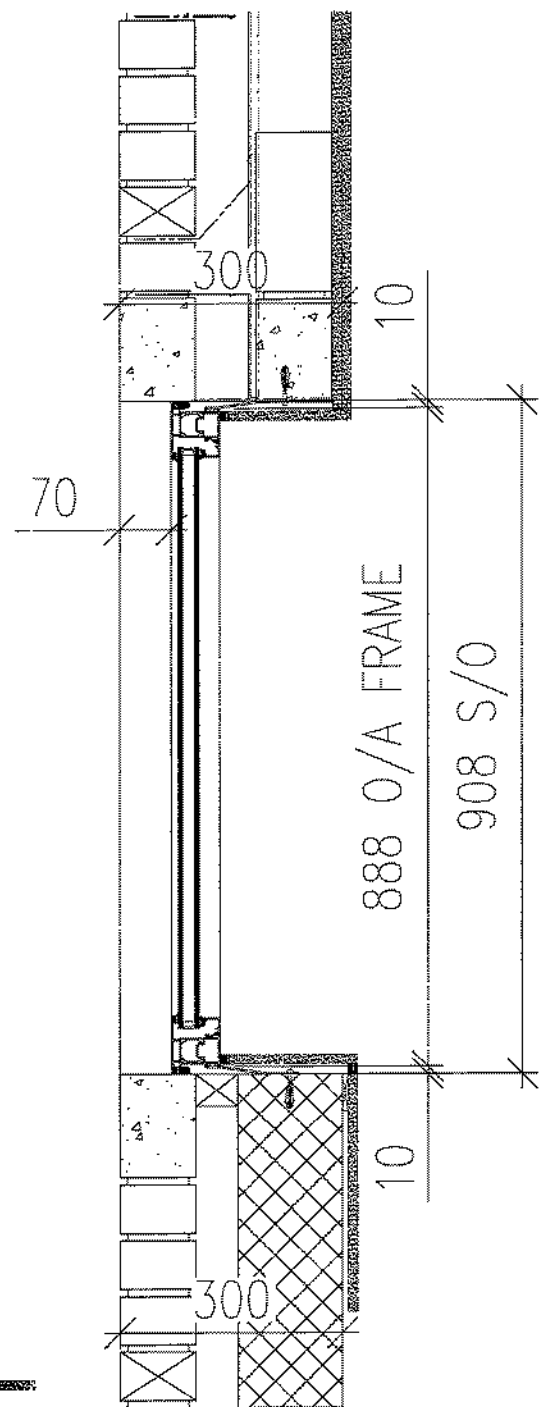
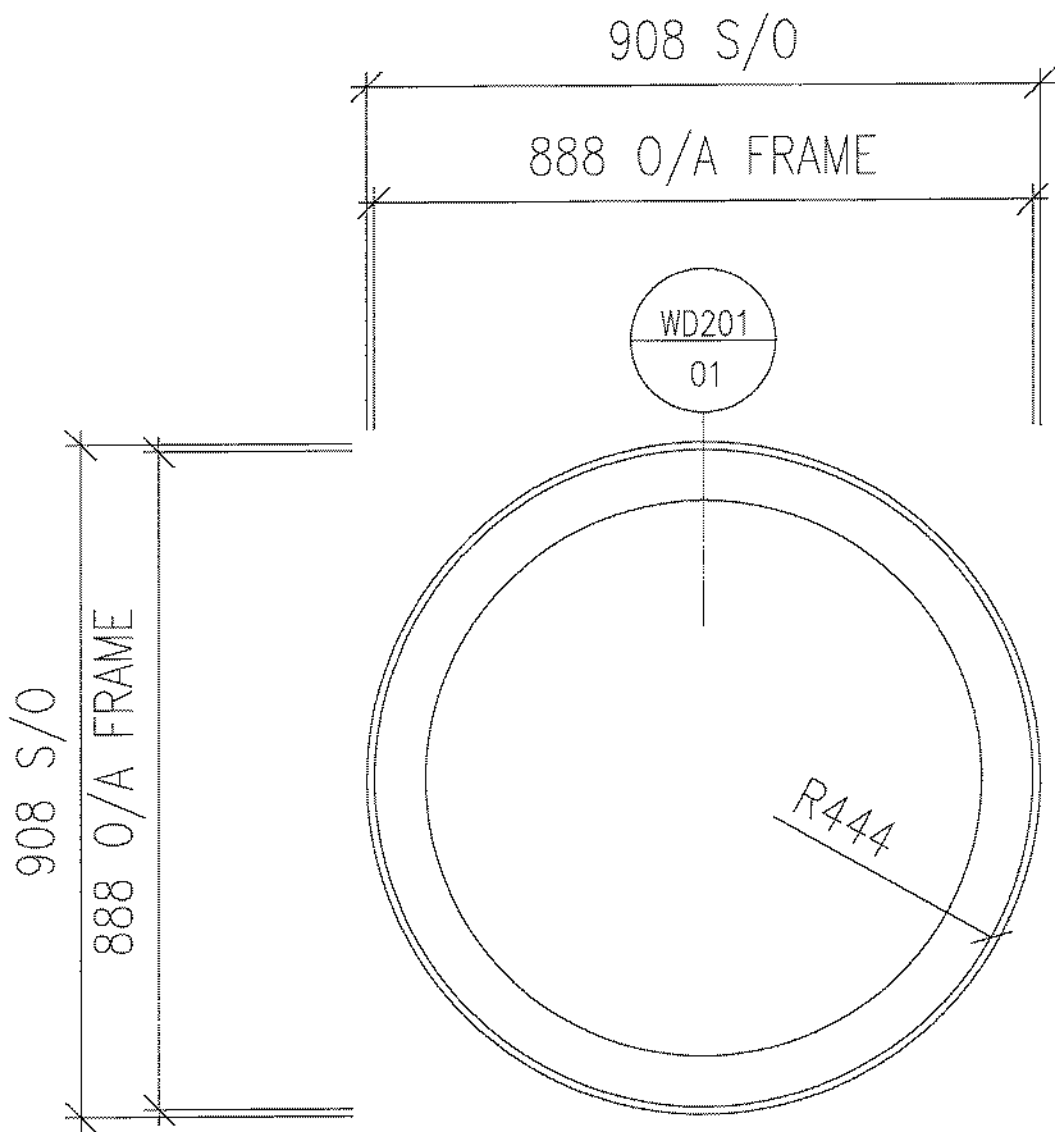

BRIEF SPECIFICATION

FRAME COLOURS

INTERNAL - PPC RAL 9010
EXTERNAL - PPC RAL 7016

SCHLICO AWS65 WINDOW SYSTEM:

- 362070 - WINDOW OUTER FRAME
- 363980 - WINDOW MULLION
- 246230 - BASE PROFILE
- 184050 - GLAZING BEAD
- 224063 - GLAZING GASKET 4MM
- 284305 - GLAZING GASKET 5-6MM
- 288167 - GLAZING SUPPORT

GLASS SPECS

- L40_350E
- INNER - 6mm PILKINGTON OPTITHERM S3 T HEAT SOAKED TOUGHENED GLASS (HST)
- CAVITY - 16mm ARGON FILLED
- OUTER - 6mm PILKINGTON OPTIFLOAT HEAT SOAKED TOUGHENED GLASS (HST)

WINDOW TYPES W07 REFERENCE NUMBERS
W07-1001/1

NOTE:
REFER TO SCOPE OF WORKS DRAWING "E2419-1002" FOR APPROXIMATE LOCATIONS, OF WHICH, EXACT LOCATIONS ARE DICTATED BY OPENINGS.

Page 20

A		12.06.14	AMENDED PER COMMENTS ISSUED FOR CONSTRUCTION	GK	KL
-		03.06.14	ISSUED FOR APPROVAL	GK	KL
REV	DATE	REVISION DESCRIPTION	AUTHOR	QA CHK	
DRAWING TITLE					PROJECT TITLE
WINDOW TYPE W07					E2419 CHANCERY LANE
ELEVATION & SECTIONS					SCALE 1:5
					AUTHOR GK
					DATE JUNE 14
					REV A
					DWG NO E2419-WIN-W07

DEEPALE SOLUTIONS LTD.
Queens Meadow,
Hartlepool,
Tees Valley,
TS25 5TR.
Tel: 01428 871771
Fax: 01428 871256
Email: hq@deepdalesolutions.co.uk
Web: www.deepdalesolutions.co.uk

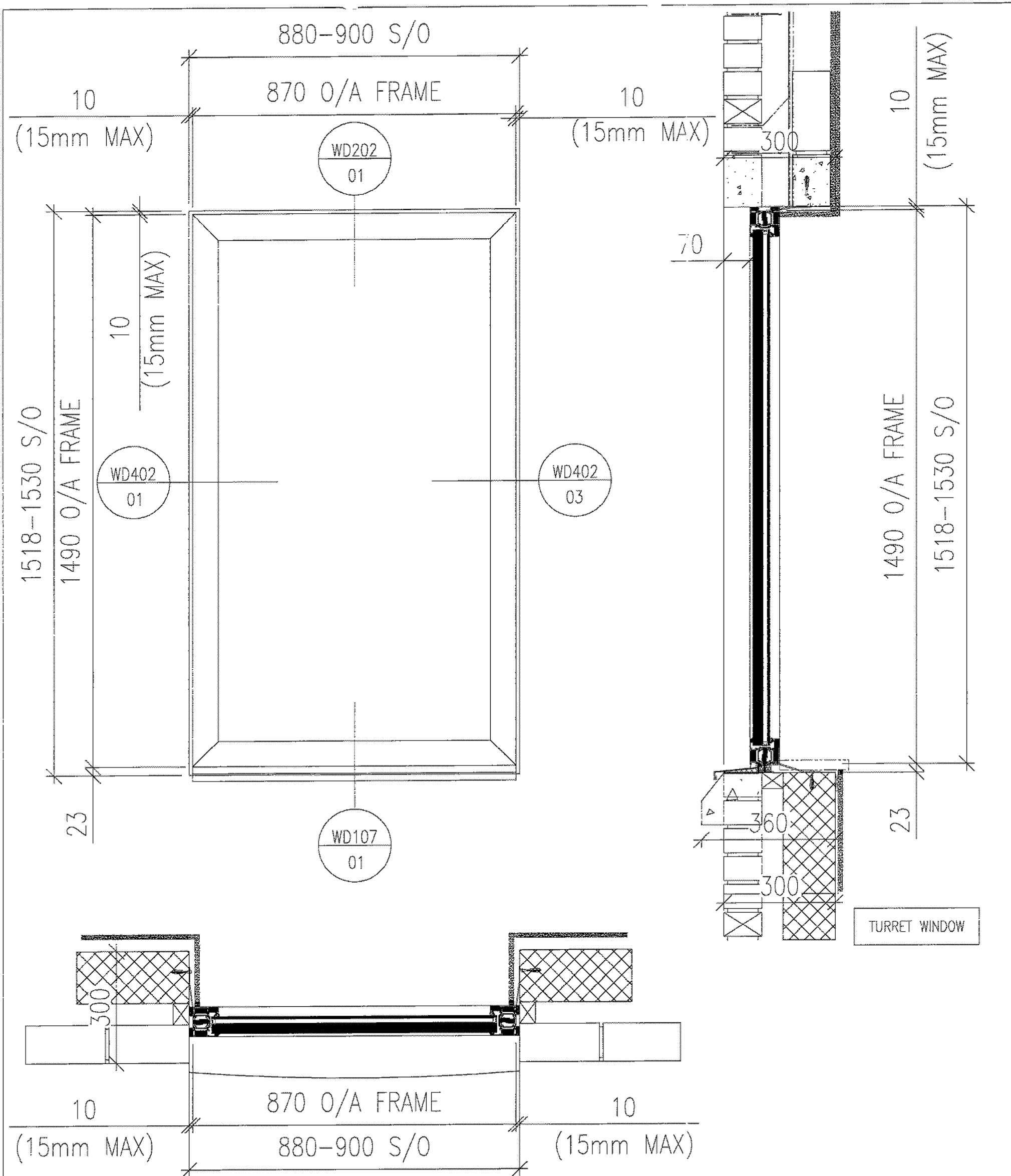

BRIEF SPECIFICATION

FRAME COLOURS

INTERNAL - PPC RAL 9010 30% GLOSS
 EXTERNAL - PPC RAL 7016 30% GLOSS

SCHUCO ADS80 FR 60 FIRE RATED SYSTEM:

150870 - WINDOW OUTER FRAME
 150380 - WINDOW MULLION
 300370 - GLAZING BEAD
 284306 - GLAZING GASKET
 224259 - GLAZING GASKET

GLASS SPECS

L40 350C

INNER - 6mm PILKINGTON OPTITHERM S1T HEAT SOAKED TOUGHENED GLASS (HST)

CAVITY - 12mm STEEL SPACER ARGON FILLED

OUTER - 27mm PILKINGTON PYROSTOP 60-102 60/60

WINDOW TYPES W08 REFERENCE NUMBERS

W08-1001/1 W08-1001/2
 W08-1001/3 W08-1001/4
 W08-1001/5 W08-1001/6
 W08-1002/1 W08-1002/2
 W08-1002/3

NOTE:

REFER TO SCOPE OF WORKS DRAWINGS
 "E2419-1001 & E2419-1002" FOR
 APPROXIMATE LOCATIONS, OF WHICH, EXACT LOCATIONS ARE
 DICTATED BY OPENINGS.

Page 22

REV	DATE	REVISION DESCRIPTION	AUTHOR	QA CHK
B	12.06.14	AMENDED TO COMMENTS ISSUED FOR CONSTRUCTION	GK	KL
A	30.05.14	AMENDED AS PER CRMS COMMENTS DATED 08.05.14	GK	KL
-	30.04.14	ISSUED FOR APPROVAL	KL	AM

DRAWING TITLE		PROJECT TITLE	
WINDOW TYPE W08 TURRET WINDOW		E2419 CHANCERY LANE	
ELEVATION & SECTIONS		SCALE	AUTHOR
		1:5	KL
		DATE	APR 14
DRS NO		REV	
E2419-WIN-W08		B	

DEEPALE SOLUTIONS LTD.
 Queens Meadow,
 Hartlepool,
 Tees Valley,
 TS25 5TB.
 Tel: 01429 871771
 Fax: 01429 871296
 Email: hq@deepdalesolutions.co.uk
 Web: www.deepdalesolutions.co.uk

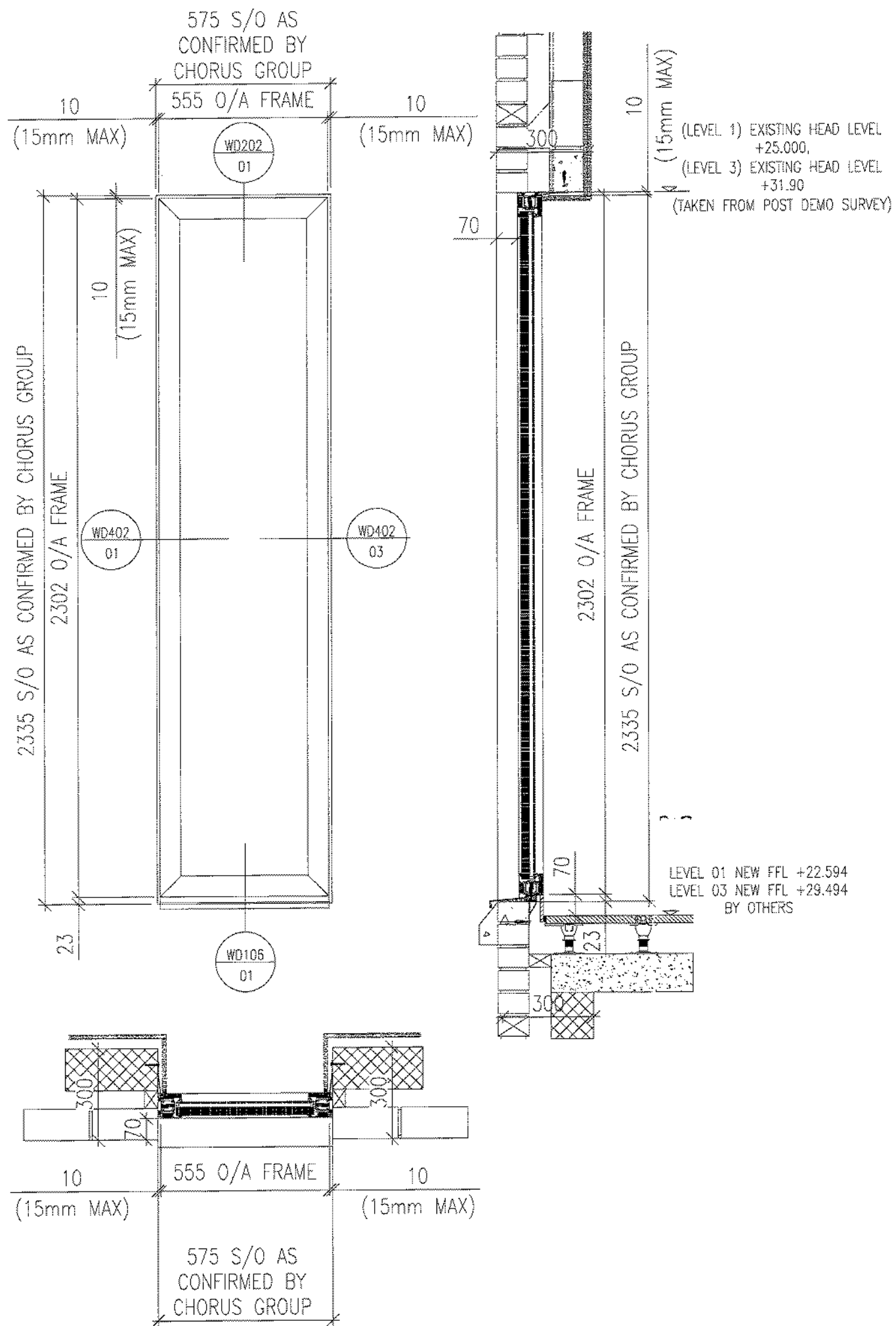

BRIEF SPECIFICATION

FRAME COLOURS

INTERNAL - PPC RAL 9010 30% GLOSS
 EXTERNAL - PPC RAL 7016 30% GLOSS

SCHUCO ADS80 FR 60 FIRE RATED SYSTEM:

150870 - WINDOW OUTER FRAME
 150380 - WINDOW MULLION
 300370 - GLAZING BEAD
 284306 - GLAZING GASKET
 224259 - GLAZING GASKET

GLASS SPECS

L40 350C
 INNER - 8mm PILKINGTON OPTITHERM S1T TOUGHENED
 CAVITY - 12mm STEEL SPACER ARGON FILLED
 OUTER - 27mm PILKINGTON PYROSTOP 60-102 60/60

WINDOW TYPES W09 REFERENCE NUMBERS

W09-1002/1 W09-1002/2
 W09-1002/3 W09-1002/4
 W09-1002/5 W09-1002/6

NOTE:

REFER TO SCOPE OF WORKS DRAWING E2419-1002 FOR APPROXIMATE LOCATIONS, OF WHICH, EXACT LOCATIONS ARE DICTATED BY OPENINGS.

Page 22

REV		DATE	REVISION DESCRIPTION	AUTHOR	QA CHK
B	04.06.14		UPDATED TO COMMENTS ISSUED FOR CONSTRUCTION	KL	GK
A	28.05.14		AMENDED AS PER ORMS COMMENTS DATED 07.05.14	GK	KL
-	30.04.14		ISSUED FOR APPROVAL	KL	AM
PROJECT TITLE					
E2419 CHANCERY LANE					
DRAWING TITLE		SCALE	AUTHOR	DATE	
WINDOW TYPE W09 ELEVATION & SECTIONS		1:5	KL	APR 14	
Dwg No		E2419-WIN-W09		REV	B



DEEPPDALE SOLUTIONS LTD.
 Queens Meadow,
 Hartlepool,
 Tees Valley,
 TS25 5TB.
 Tel: 01429 871771
 Fax: 01429 871256
 Email: hq@deepdalesolutions.co.uk
 Web: www.deepdalesolutions.co.uk

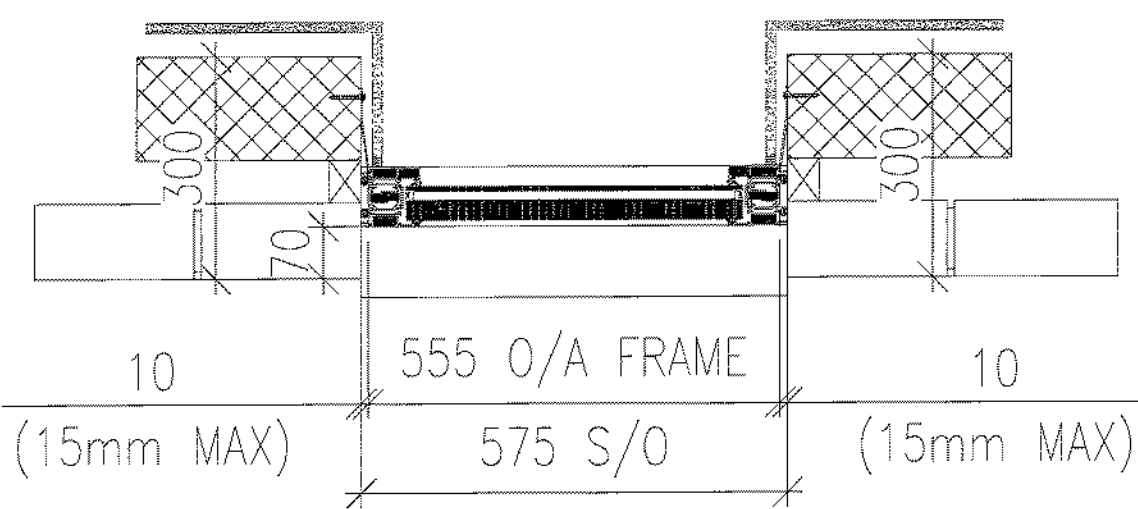
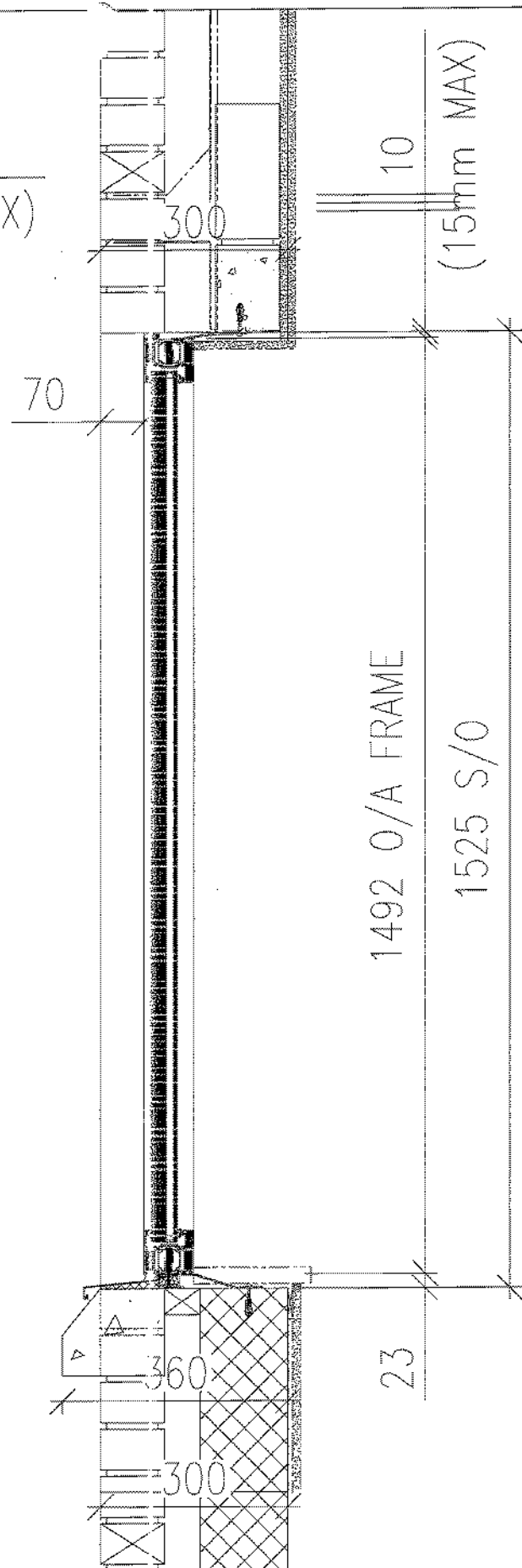
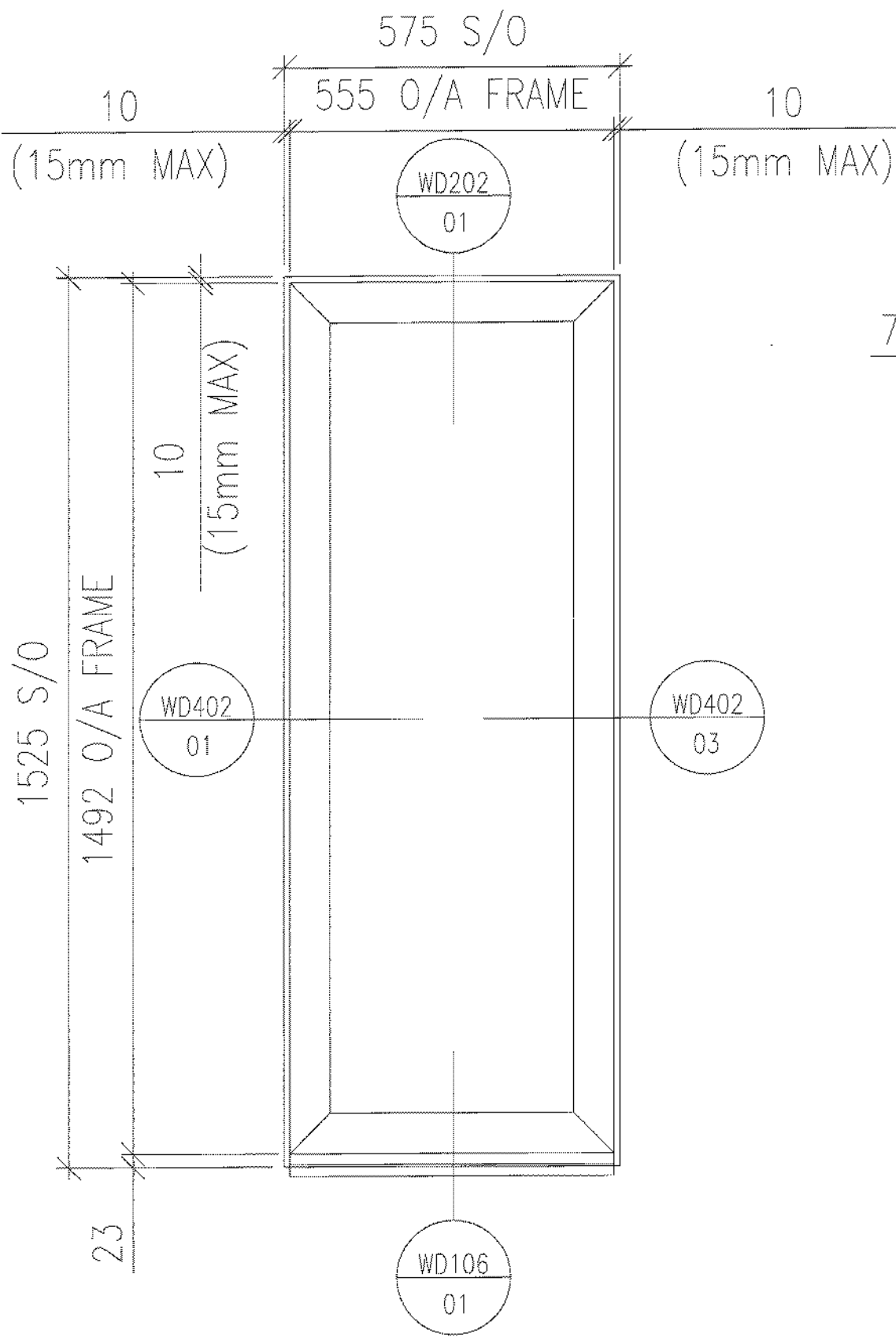

BRIEF SPECIFICATION

FRAME COLOURS

INTERNAL - PPC RAL 9010 30% GLOSS
 EXTERNAL - PPC RAL 7016 30% GLOSS

SCHUCO ADS80 FR 60 FIRE RATED SYSTEM:

- 150870 - WINDOW OUTER FRAME
- 150380 - WINDOW MULLION
- 300370 - GLAZING BEAD
- 284306 - GLAZING GASKET
- 224259 - GLAZING GASKET

GLASS SPECS

L40_350C
 INNER - 6mm PILKINGTON OPTITHERM S1T TOUGHENED
 CAVITY - 12mm STEEL SPACER ARGONUM FILLED
 OUTER - 27mm PILKINGTON PYROSTOP 60-102 60/60

WINDOW TYPES W10 REFERENCE NUMBERS

W10-1002/1 W10-1002/2
 W10-1002/3

NOTE:

REFER TO SCOPE OF WORKS DRAWING "E2419-1002" FOR APPROXIMATE LOCATIONS, OF WHICH, EXACT LOCATIONS ARE DICTATED BY OPENINGS.

Page 23

B		04.06.14	UPDATED TO COMMENTS ISSUED FOR CONSTRUCTION			 <p>DEEPPALE SOLUTIONS LTD. Queens Meadow, Hartlepool, Tees Valley, TS25 5TB. Tel: 01429 871771 Fax: 01429 871258 Email: hq@deepdalesolutions.co.uk Web: www.deepdalesolutions.co.uk</p>
A		28.05.14	AMENDED AS PER GRMS COMMENTS DATED 09.05.14	GK	KL	
-		30.04.14	ISSUED FOR APPROVAL	KL	AN	
REV	DATE	REVISION DESCRIPTION	AUTHOR	QA CHK	PROJECT TITLE	
E2419 CHANCERY LANE						
DRAWING TITLE			SCALE	AUTHOR	DATE	
WINDOW TYPE W10			1:5	KL	APR 14	
ELEVATION & SECTIONS			DRG NO	REV		
			E2419-WIN-W10	B		

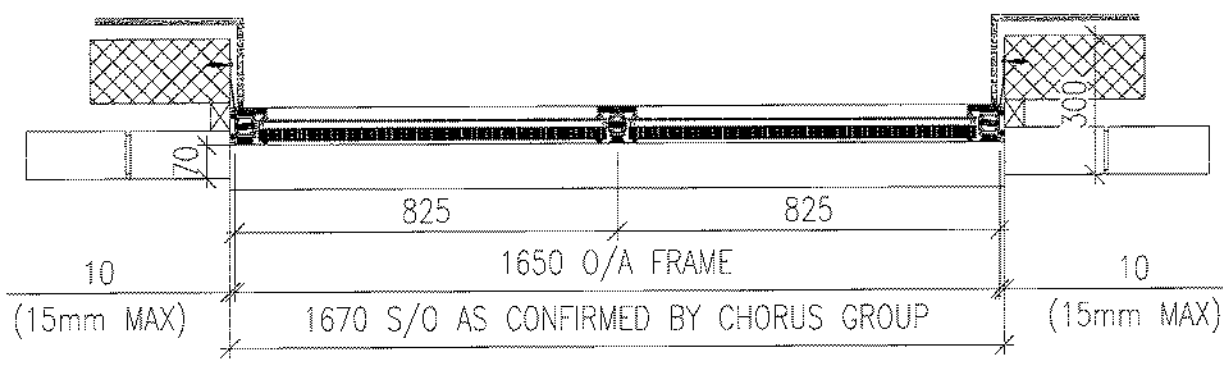
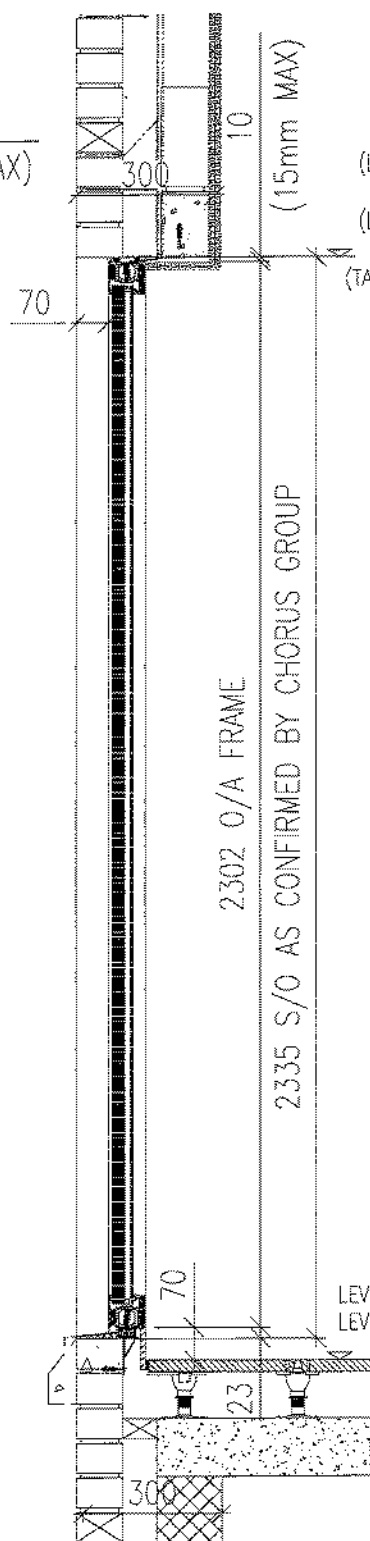
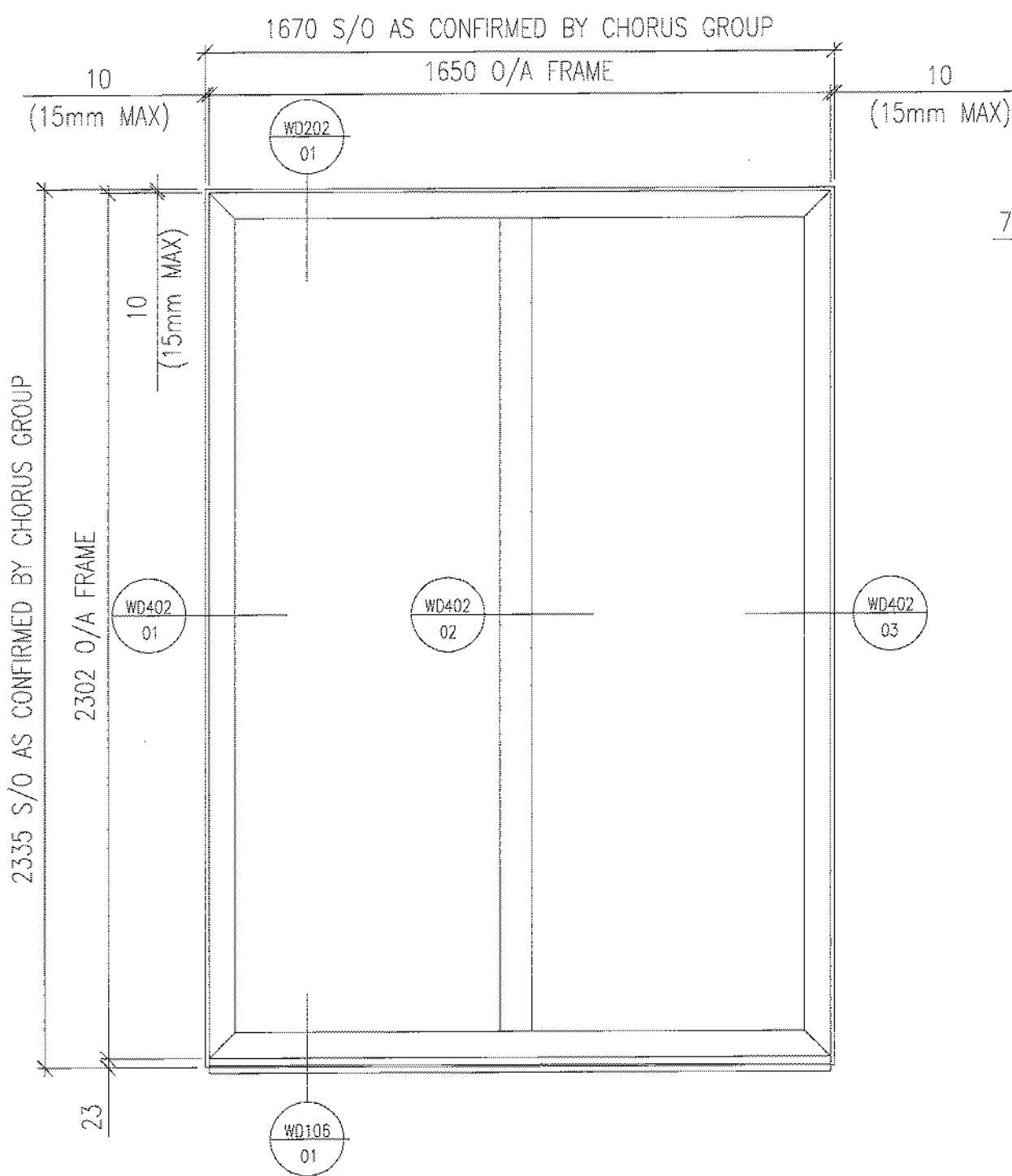

BRIEF SPECIFICATION

FRAME COLOURS

INTERNAL - PPC RAL 9010 30% GLOSS
EXTERNAL - PPC RAL 7016 30% GLOSS

SCHUCO ADS80 FR 60 FIRE RATED SYSTEM:

150870 - WINDOW OUTER FRAME
150380 - WINDOW MULLION
300370 - GLAZING BEAD
284306 - GLAZING GASKET
224259 - GLAZING GASKET

GLASS SPECS

L40 350C
INNER - 6mm PILKINGTON OPTITHERM S1T TOUGHENED
CAVITY - 12mm STEEL SPACER ARGON FILLED
OUTER - 27mm PILKINGTON PYROSTOP 60-102 60/60

WINDOW TYPES W11 REFERENCE NUMBERS

W11-1002/1 W11-1002/3
W11-1002/4 W11-1002/5
W11-1002/6

NOTE:

REFER TO SCOPE OF WORKS DRAWING "E2419-1002" FOR APPROXIMATE LOCATIONS, OF WHICH, EXACT LOCATIONS ARE DICTATED BY OPENINGS.

REV	DATE	REVISION DESCRIPTION	AUTHOR	QA CHK	PROJECT TITLE		
C	06.06.14	UPDATED TO COMMENTS ISSUED FOR CONSTRUCTION	GK	KL	E2419 CHANCERY LANE		
B	04.06.14	UPDATED TO COMMENTS ISSUED FOR CONSTRUCTION	KL	GK			
A	29.05.14	AMENDED AS PER ORMS COMMENTS DATED 09.05.14	GK	KL			
-	30.04.14	ISSUED FOR APPROVAL	KL	AM			
DRAWING TITLE					SCALE	AUTHOR	DATE
WINDOW TYPE W11					1:8	KL	APR 14
ELEVATION & SECTIONS					DWG NO	REV	
					E2419-WIN-W11		C

DEEPALE SOLUTIONS LTD.
Queens Meadow,
Hartlepool,
Teesside,
TS25 5TS.
Tel: 01429 871771
Fax: 01429 871256
Email: hq@deepdalesolutions.co.uk
Web: www.deepdalesolutions.co.uk

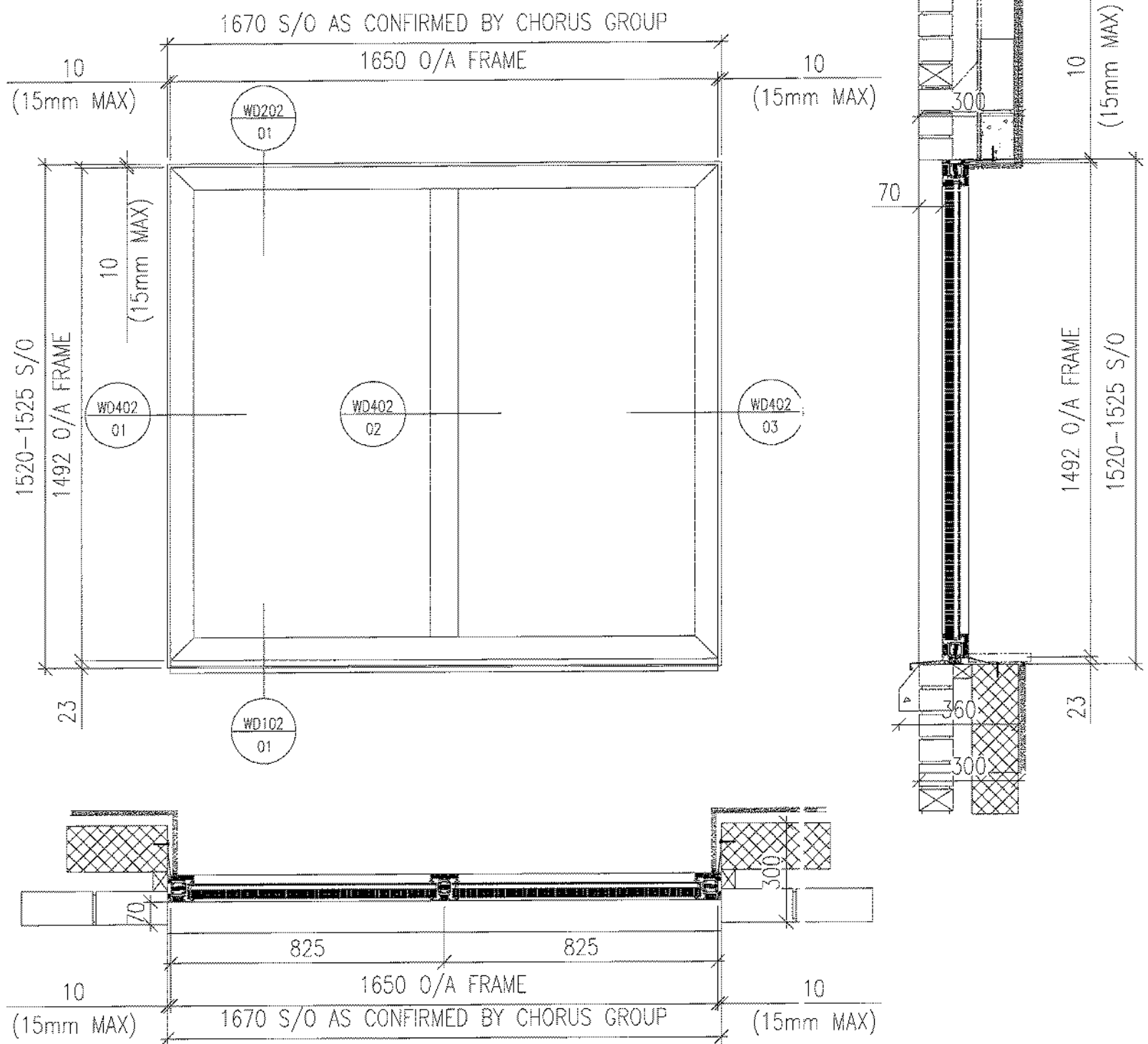

BRIEF SPECIFICATION

FRAME COLOURS

INTERNAL - PPC RAL 9010 30% GLOSS
 EXTERNAL - PPC RAL 7016 30% GLOSS

SCHUCO ADS80 FR 60 FIRE RATED SYSTEM:

150870 - WINDOW OUTER FRAME
 150380 - WINDOW MULLION
 300370 - GLAZING BEAD
 284306 - GLAZING GASKET
 224259 - GLAZING GASKET

GLASS SPECS

L40_350C
 INNER - 6mm PILKINGTON OPTITHERM S1T TOUGHENED
 CAVITY - 12mm STEEL SPACER ARGONJ FILLED
 OUTER - 27mm PILKINGTON PYROSTOP 60-102 60/60

WINDOW TYPES W12 REFERENCE NUMBERS

W12-1002/1 W12-1002/2
 W12-1002/3

NOTE:

REFER TO SCOPE OF WORKS DRAWING "E2419-1002" FOR APPROXIMATE LOCATIONS, OF WHICH, EXACT LOCATIONS ARE DICTATED BY OPENINGS.

Page 25

REV	DATE	REVISION DESCRIPTION	AUTHOR	QA CRK	PROJECT TITLE
C	09.06.14	UPDATED TO COMMENTS ISSUED FOR CONSTRUCTION	GK	KL	 DEEPPALE SOLUTIONS LTD. Queens Meadow, Harrogate, Tees Valley, TS25 5TB. Tel: 01429 871771 Fax: 01429 871255 Email: hj@deepdalesolutions.co.uk Web: www.deepdalesolutions.co.uk
B	04.06.14	UPDATED TO COMMENTS ISSUED FOR CONSTRUCTION	KL	GK	
A	28.05.14	DRAWING AMENDED AS PER COMMENTS DATED 09.05.14	GK	KL	
-	30.04.14	ISSUED FOR APPROVAL	KL	AM	
DRAWING TITLE: WINDOW TYPE W12 ELEVATION & SECTIONS SCALE: 1:8 AUTHOR: KL DATE: APR 14 PROJ NO: E2419-WIN-W12 REV: C					

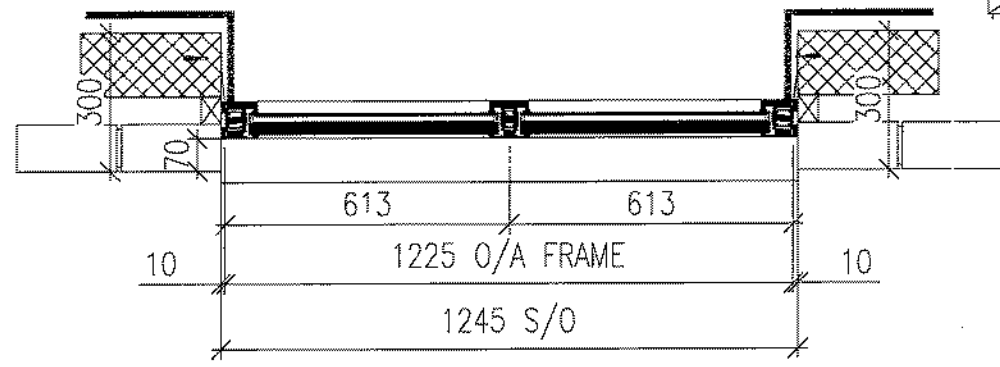
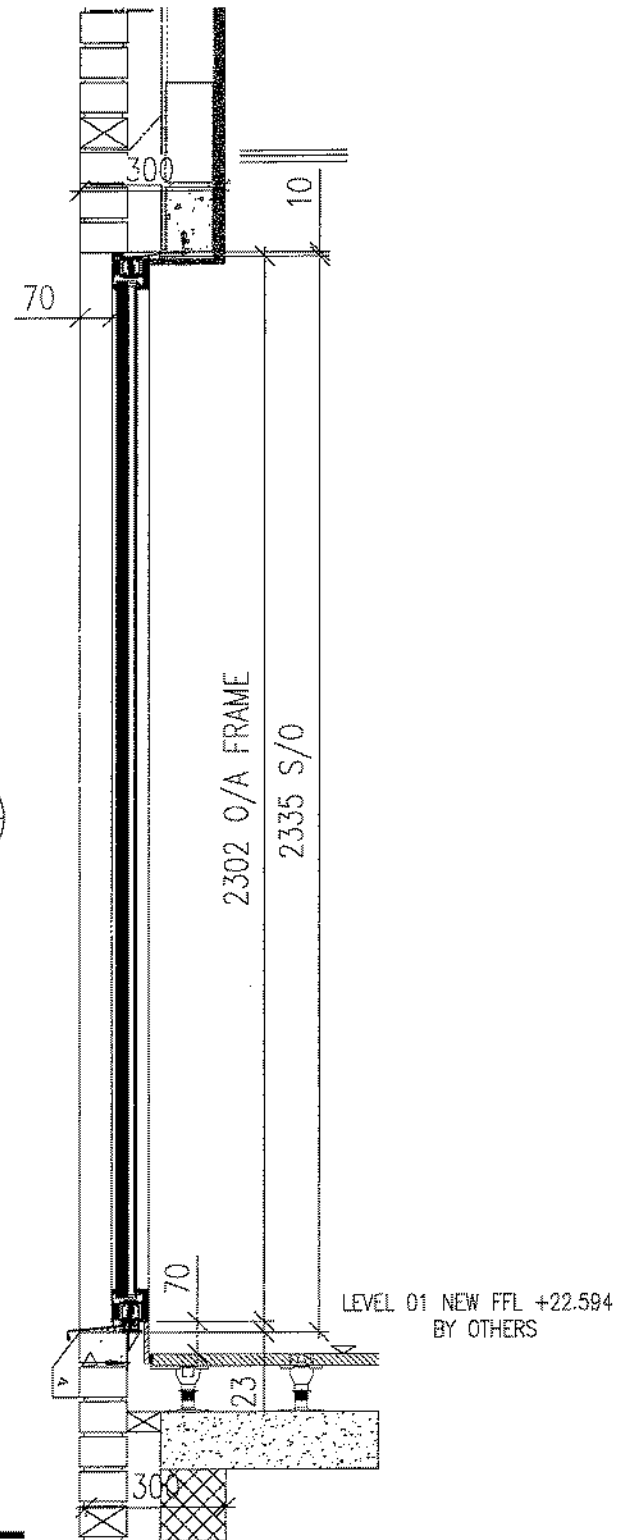
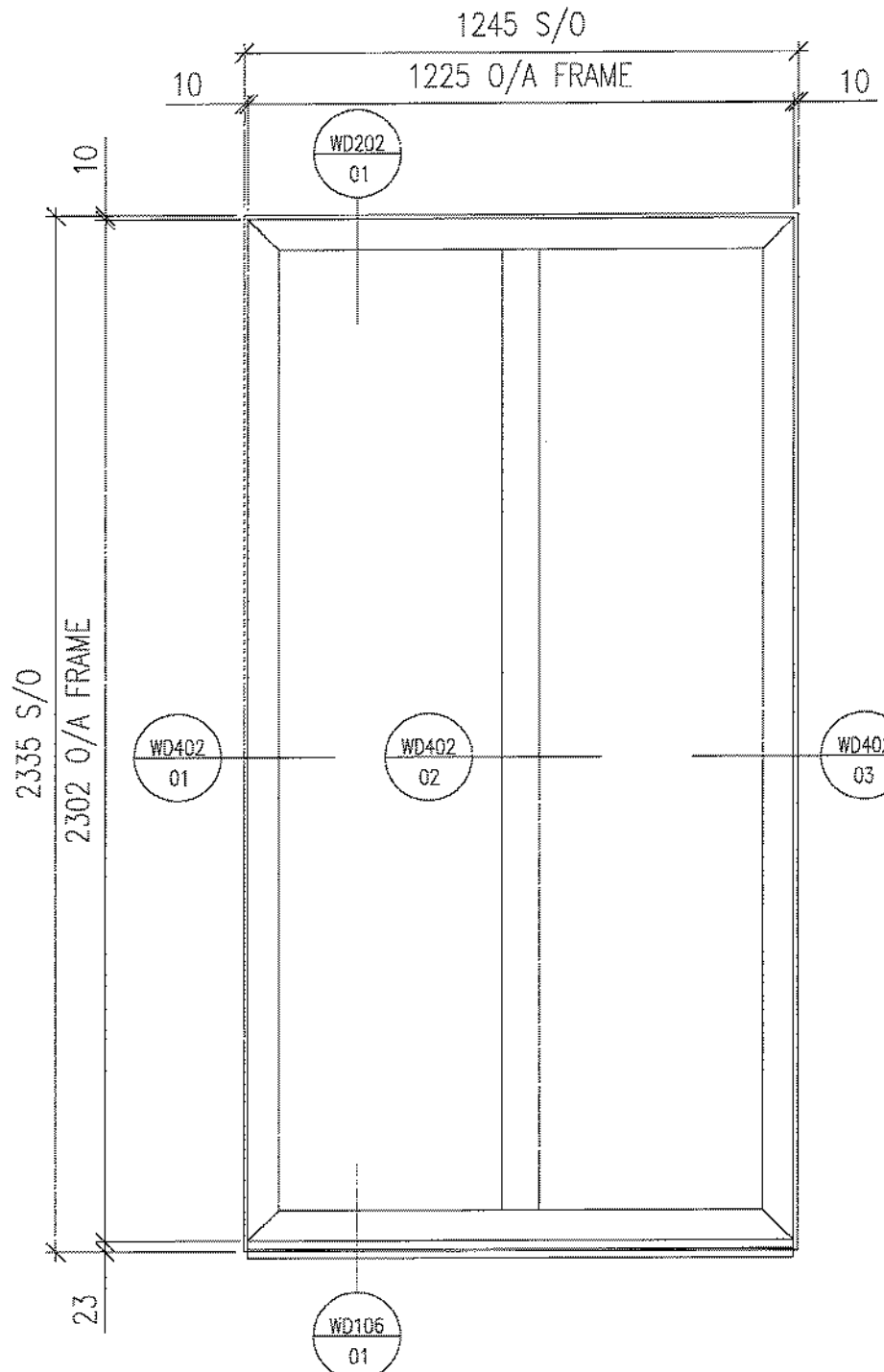

S/O SIZES CONFIRMED BY
ORMS 06/06/14

BRIEF SPECIFICATION

FRAME COLOURS
INTERNAL - PPC RAL 9010 30% GLOSS
EXTERNAL - PPC RAL 7016 30% GLOSS

SCHUCO ADS80 FR 60 FIRE RATED SYSTEM:
150870 - WINDOW OUTER FRAME
150380 - WINDOW MULLION
300370 - GLAZING BEAD
284306 - GLAZING GASKET
224259 - GLAZING GASKET



GLASS SPECS

L40_350C
INNER - 6mm PILKINGTON OPTITHERM S1T HEAT SOAKED TOUGHENED GLASS (HST)
CAVITY - 12mm STEEL SPACER ARGONJ FILLED
OUTER - 27mm PILKINGTON PYROSTOP 60-102 60/60

WINDOW TYPES W13 REFERENCE NUMBERS

W13-1002/1 W13-1002/2
W13-1002/3

NOTE:
REFER TO SCOPE OF WORKS DRAWING "E2419-1002" FOR APPROXIMATE LOCATIONS. OF WHICH, EXACT LOCATIONS ARE DICTATED BY OPENINGS.

REV		DATE	REVISION DESCRIPTION	AUTHOR	QA CHK																								
B	13.06.14		AMENDED TO COMMENTS ISSUED FOR APPROVAL	GK	KL																								
A	06.06.14		AMENDED AS PER ORMS COMMENTS DATED 06.06.14	GK	KL																								
-	30.04.14		ISSUED FOR APPROVAL	KL	AM																								
<table border="1"> <tr> <td colspan="2">DRAWING TITLE</td> <td colspan="2">PROJECT TITLE</td> <td colspan="2">  DEEPPDALE SOLUTIONS LTD. Queens Meadow, Hartlepool, Tees Valley, TS25 5TB. Tel: 01429 871771 Fax: 01429 871258 Email: hg@deepdalesolutions.co.uk Web: www.deepdalesolutions.co.uk </td> </tr> <tr> <td colspan="2">WINDOW TYPE W13</td> <td>SCALE</td> <td>AUTHOR</td> <td>DATE</td> <td></td> </tr> <tr> <td colspan="2">ELEVATION & SECTIONS</td> <td>1:8</td> <td>KL</td> <td>APR 14</td> <td></td> </tr> <tr> <td colspan="2">DRG NO</td> <td colspan="2">E2419-WIN-W13</td> <td>REV</td> <td>B</td> </tr> </table>						DRAWING TITLE		PROJECT TITLE		 DEEPPDALE SOLUTIONS LTD. Queens Meadow, Hartlepool, Tees Valley, TS25 5TB. Tel: 01429 871771 Fax: 01429 871258 Email: hg@deepdalesolutions.co.uk Web: www.deepdalesolutions.co.uk		WINDOW TYPE W13		SCALE	AUTHOR	DATE		ELEVATION & SECTIONS		1:8	KL	APR 14		DRG NO		E2419-WIN-W13		REV	B
DRAWING TITLE		PROJECT TITLE		 DEEPPDALE SOLUTIONS LTD. Queens Meadow, Hartlepool, Tees Valley, TS25 5TB. Tel: 01429 871771 Fax: 01429 871258 Email: hg@deepdalesolutions.co.uk Web: www.deepdalesolutions.co.uk																									
WINDOW TYPE W13		SCALE	AUTHOR	DATE																									
ELEVATION & SECTIONS		1:8	KL	APR 14																									
DRG NO		E2419-WIN-W13		REV	B																								

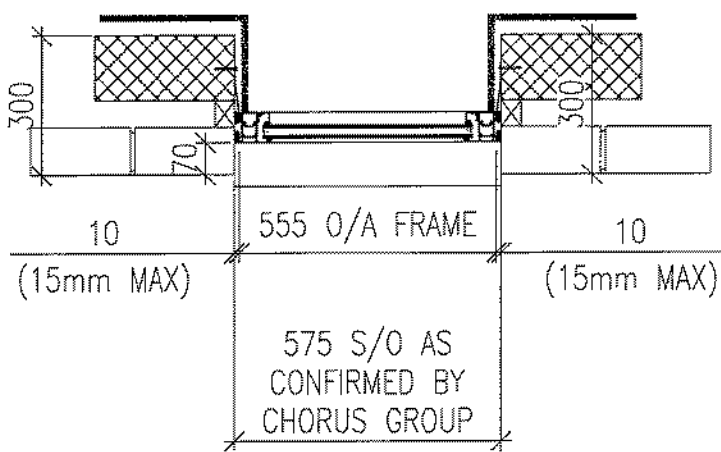
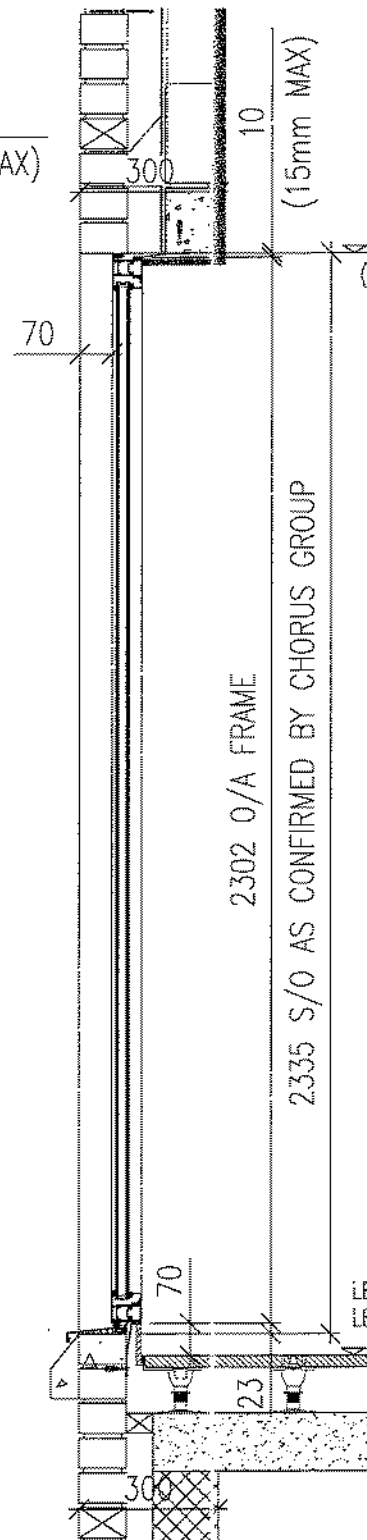
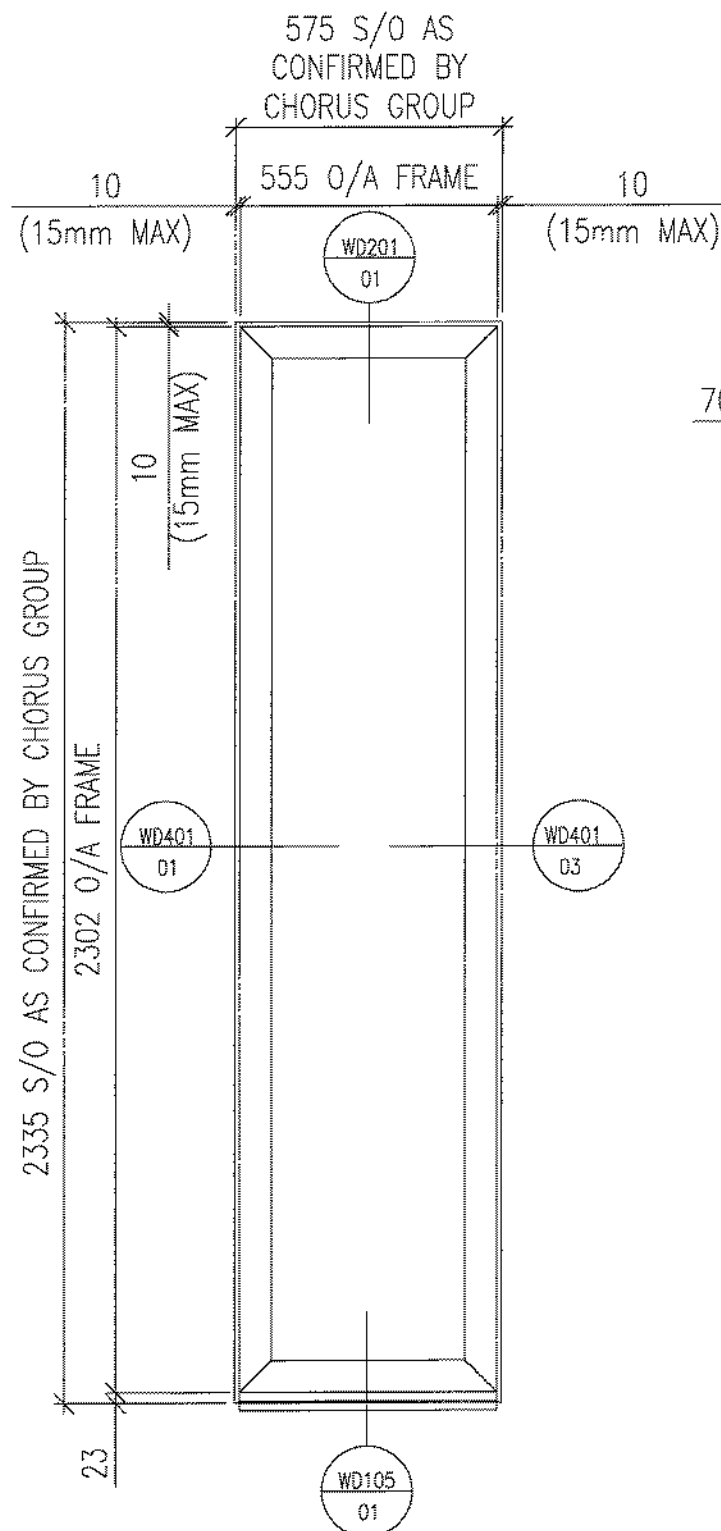

PLEASE NOTE:

WINDOW W14A-1005/1 HAS BEEN ADDED TO WINDOW TYPE 14 AS W14-1005/1

BRIEF SPECIFICATION

FRAME COLOURS

INTERNAL - PPC RAL 9010 30% GLOSS
EXTERNAL - PPC RAL 7016 30% GLOSS

SCHUCO AWS65 WINDOW SYSTEM:

362070 - WINDOW OUTER FRAME
363980 - WINDOW MULLION
246230 - BASE PROFILE
184050 - GLAZING BEAD
224063 - GLAZING GASKET 4MM
284305 - GLAZING GASKET 5-6MM
288167 - GLAZING SUPPORT

GLASS SPECS

L40 350E
INNER - 6mm PILKINGTON OPTITHERM S3 T TOUGHENED
CAVITY - 16mm ARGON FILLED
OUTER - 6mm PILKINGTON OPTIFLOAT TOUGHENED

WINDOW TYPES W14 REFERENCE NUMBERS

W14-1002/2 W14-1002/2
W14-1002/3 W14-1002/4
W14-1002/5 W14-1002/6
W14-1002/7 W14-1002/8
W14-1005/1

NOTE:

REFER TO SCOPE OF WORKS DRAWING "E2418-1002" FOR APPROXIMATE LOCATIONS, OF WHICH, EXACT LOCATIONS ARE DICTATED BY OPENINGS.

Page 27

REV		DATE	REVISION DESCRIPTION	AUTHOR	QA CHK
B	04.06.14		UPDATED TO COMMENTS ISSUED FOR CONSTRUCTION	KL	GK
A	27.05.14		AMENDED AS PER GRMS COMMENTS DATED 22.05.14	GK	AM
-	30.04.14		ISSUED FOR APPROVAL	KL	AM
PROJECT TITLE					
E2419 CHANCERY LANE					
SCALE		AUTHOR		DATE	
1:5		KL		APR 14	
DRG NO				REV	
E2419-WIN-W14				B	

DEEPALE SOLUTIONS LTD.
Queens Meadow,
Hertlepool,
Teess Valley,
TS25 5TB.
Tel: 01429 871771
Fax: 01429 871256
Email: hg@deepdalesolutions.co.uk
Web: www.deepdalesolutions.co.uk

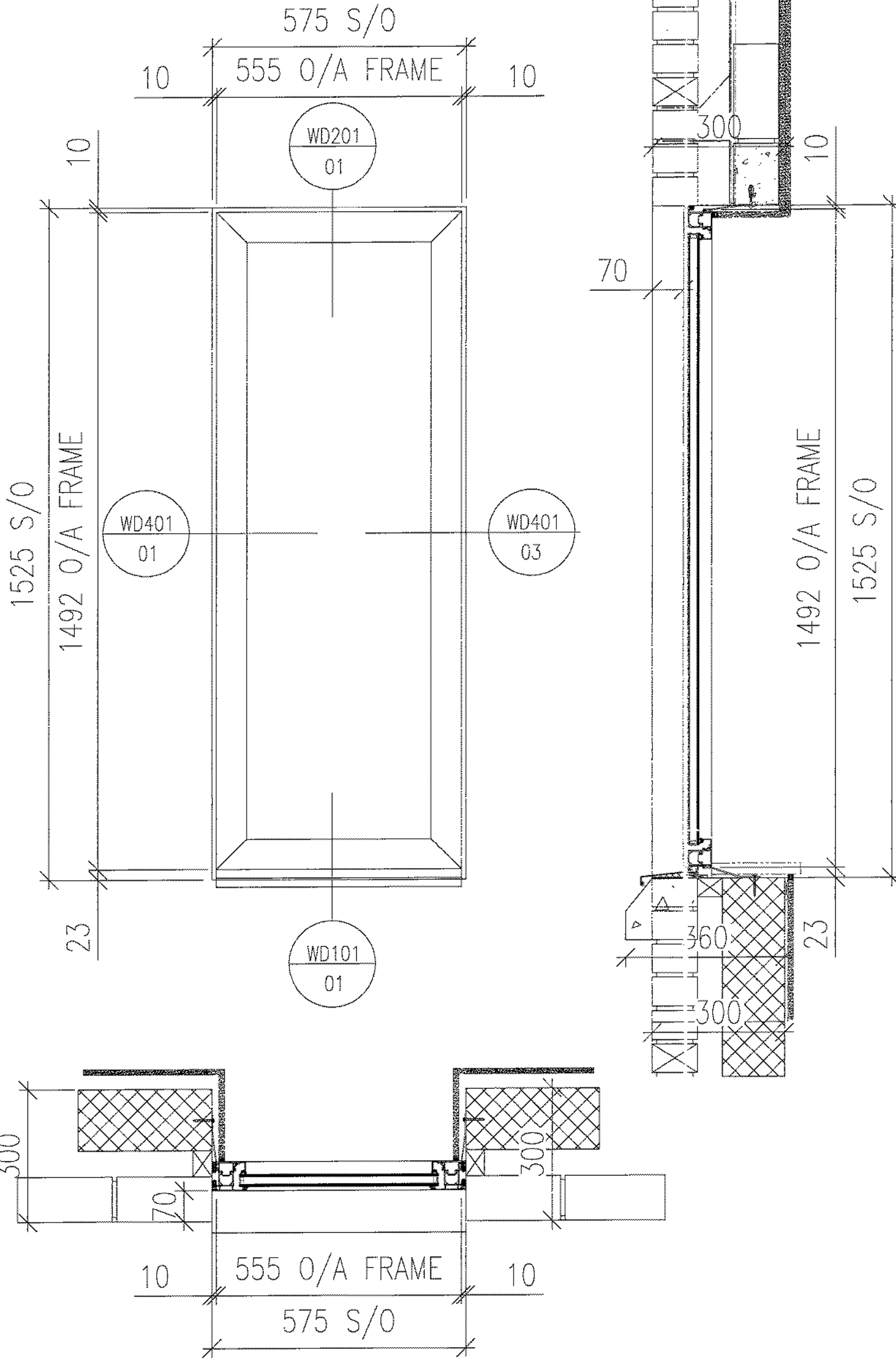

BRIEF SPECIFICATION

FRAME COLOURS
 INTERNAL - PPC RAL 9010 30% GLOSS
 EXTERNAL - PPC RAL 7016 30% GLOSS

SCHUCO AWS65 WINDOW SYSTEM:
 362070 - WINDOW OUTER FRAME
 363980 - WINDOW MULLION
 246230 - BASE PROFILE
 184050 - GLAZING BEAD
 224063 - GLAZING GASKET 4MM
 284305 - GLAZING GASKET 5-6MM
 288167 - GLAZING SUPPORT

GLASS SPECS

L40_350E
 INNER - 6mm PILKINGTON OPTITHERM S3 T TOUGHENED
 CAVITY - 16mm ARGON FILLED
 OUTER - 6mm PILKINGTON OPTIFLOAT TOUGHENED

WINDOW TYPES W15 REFERENCE NUMBERS

W15-1002/1 W15-1002/2

NOTE:
 REFER TO SCOPE OF WORKS DRAWING E2419-1002 FOR APPROXIMATE LOCATIONS OF WHICH EXACT LOCATIONS ARE DICTATED BY OPENINGS.

A		27.05.14	AMENDED AS PER ORMS COMMENTS DATED 27.05.14	GK	AM
-		30.04.14	ISSUED FOR APPROVAL	KL	AM
REV	DATE	REVISION DESCRIPTION	AUTHOR	DA	CHK
DRAWING TITLE WINDOW TYPE W15 ELEVATION & SECTIONS					
SCALE 1:8			AUTHOR KL		DATE APR 14
DRG NO E2419-WIN-W15			REV A		

DEEPPALE SOLUTIONS LTD.
 Queens Meadow,
 Hartlepool,
 Teess Valley,
 TS25 5TB.
 Tel: 01429 871771
 Fax: 01429 871258
 Email: hd@deepdalesolutions.co.uk
 Web: www.deepdalesolutions.co.uk

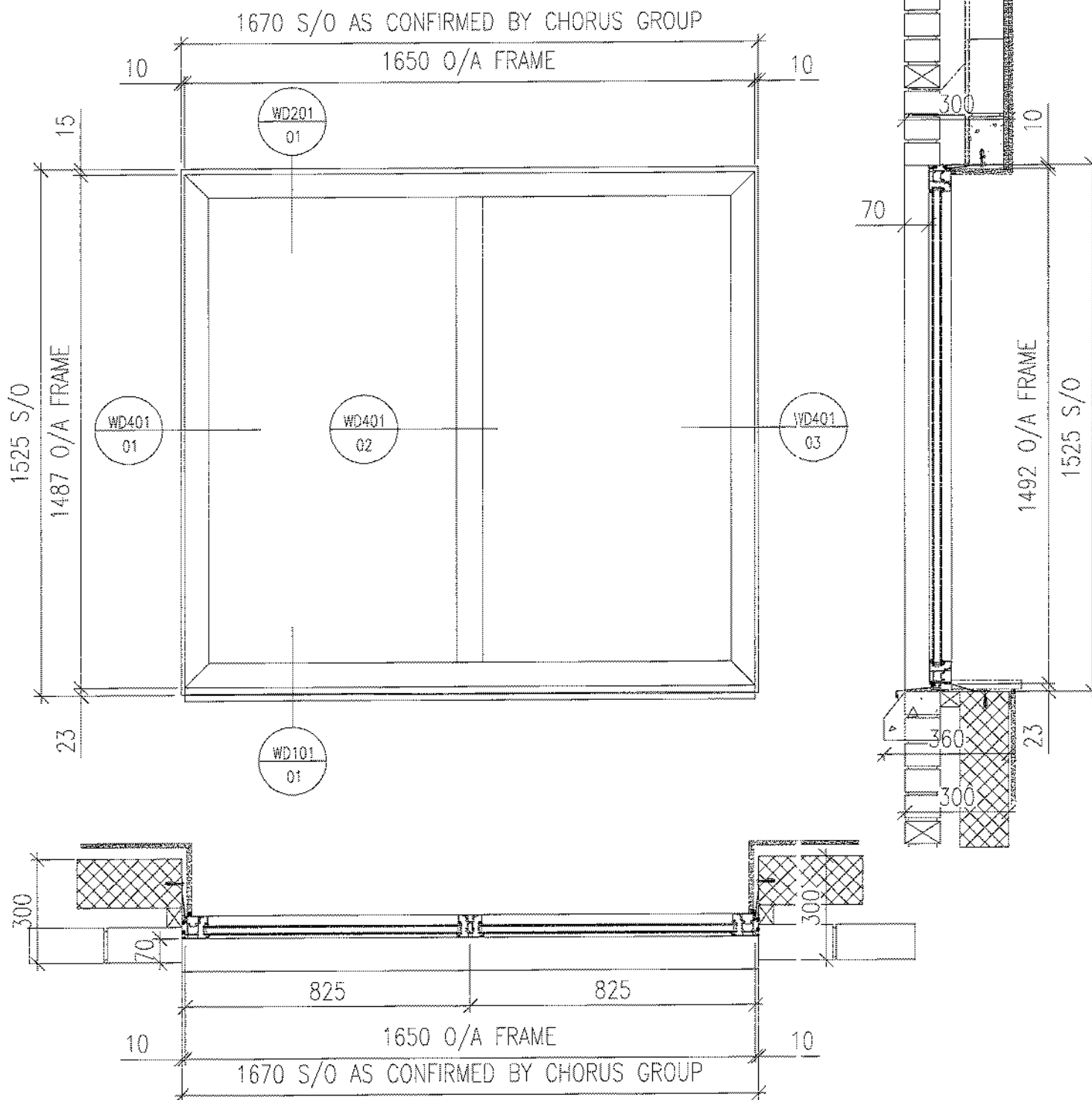

BRIEF SPECIFICATION

FRAME COLOURS

INTERNAL - PPC RAL 9010 30% GLOSS
 EXTERNAL - PPC RAL 7016 30% GLOSS

SCHUCO AWS65 WINDOW SYSTEM:

- 362070 - WINDOW OUTER FRAME
- 363980 - WINDOW MULLION
- 246230 - BASE PROFILE
- 184050 - GLAZING BEAD
- 224063 - GLAZING GASKET 4MM
- 284305 - GLAZING GASKET 5-6MM
- 288167 - GLAZING SUPPORT

GLASS SPECS

- LAG 350E
- INNER - 6mm PILKINGTON OPTITHERM S3 T TOUGHENED
- CAVITY - 16mm ARCON FILLED
- OUTER - 6mm PILKINGTON OPTIFLOAT TOUGHENED

WINDOW TYPES W16 REFERENCE NUMBERS

W16-1002/1

NOTE:

REFER TO SCOPE OF WORKS DRAWING "E2419-1002" FOR APPROXIMATE LOCATIONS, OF WHICH, EXACT LOCATIONS ARE DICTATED BY OPENINGS.

Page 29

REV	DATE	REVISION DESCRIPTION	AUTHOR	QA CHK
C	09.06.14	UPDATED TO COMMENTS ISSUED FOR CONSTRUCTION	GK	KL
B	04.06.14	UPDATED TO COMMENTS ISSUED FOR CONSTRUCTION	KL	GK
A	28.05.14	AMENDED AS PER GRMS COMMENTS DATED 09.05.14	GK	KL
-	30.04.14	ISSUED FOR APPROVAL	KL	AM

DRAWING TITLE		PROJECT TITLE	
WINDOW TYPE W16		E2419 CHANCERY LANE	
SCALE	AUTHOR	DATE	REV
1:8	KL	APR 14	C
Dwg No		E2419-WIN-W16	



DEEPPALE SOLUTIONS LTD.
 Queens Meadow,
 Hertford,
 Essex Valley,
 SG25 5TB.
 Tel: 01428 871771
 Fax: 01428 871258
 Email: hj@deepdalesolutions.co.uk
 Web: www.deepdalesolutions.co.uk

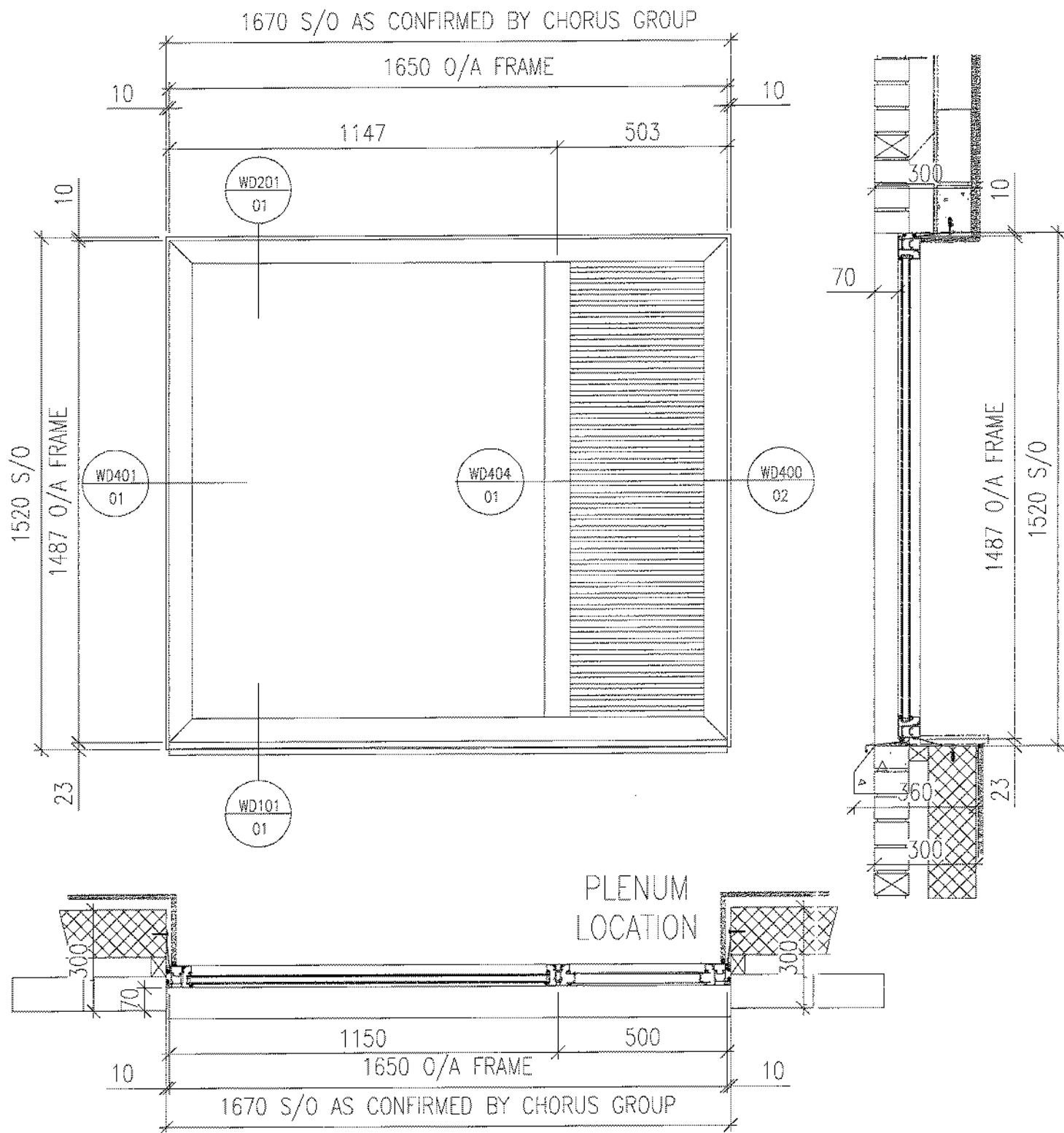

BRIEF SPECIFICATION

FRAME COLOURS

INTERNAL - PPC RAL 9010 30% GLOSS
 EXTERNAL - PPC RAL 7016 30% GLOSS

SCHUCO AWS85 WINDOW SYSTEM:

- 362070 - WINDOW OUTER FRAME
- 363980 - WINDOW MULLION
- 246230 - BASE PROFILE
- 184050 - GLAZING BEAD
- 224063 - GLAZING GASKET 4MM
- 284305 - GLAZING GASKET 5-6MM
- 288167 - GLAZING SUPPORT

GLASS SPECS

- L40 350E
- INNER - 6mm PILKINGTON OPTITHERM S3 T TOUGHENED
- CAVITY - 16mm ARGON FILLED
- OUTER - 6mm PILKINGTON OPTIFLOAT TOUGHENED

- L10 650
- GLAZE IN LOUVERS AS PER SPEC L10 650 DUCO SOLID F30Z
- ALUMINIUM GLAZING LOUVER TO RAL:7016

WINDOW TYPES W17 REFERENCE NUMBERS

W17-1002/1

NOTE:

REFER TO SCOPE OF WORKS DRAWING "E2419-1002" FOR APPROXIMATE LOCATIONS, OF WHICH, EXACT LOCATIONS ARE DICTATED BY OPENINGS.

REV	DATE	REVISION DESCRIPTION	AUTHOR	QA CHK
C	09.06.14	UPDATED TO COMMENTS ISSUED FOR CONSTRUCTION	GK	KL
B	04.06.14	UPDATED TO COMMENTS ISSUED FOR CONSTRUCTION	KL	GK
A	28.05.14	AMENDED AS PER GRMS COMMENTS DATED 09.05.14	GK	AM
-	30.04.14	ISSUED FOR APPROVAL	KL	AM

		DEEPPDALE SOLUTIONS LTD. Queens Meadow, Horfieldpool, Tees Valley, TS25 5TB Tel: 01429 871771 Fax: 01429 871256 Email: hq@deepdalesolutions.co.uk Web: www.deepdalesolutions.co.uk	
PROJECT TITLE			
E2419 CHANCERY LANE			
SCALE	AUTHOR	DATE	
1:8	KL	APR 14	
DWG NO	REV		
E2419-WIN-W17	C		

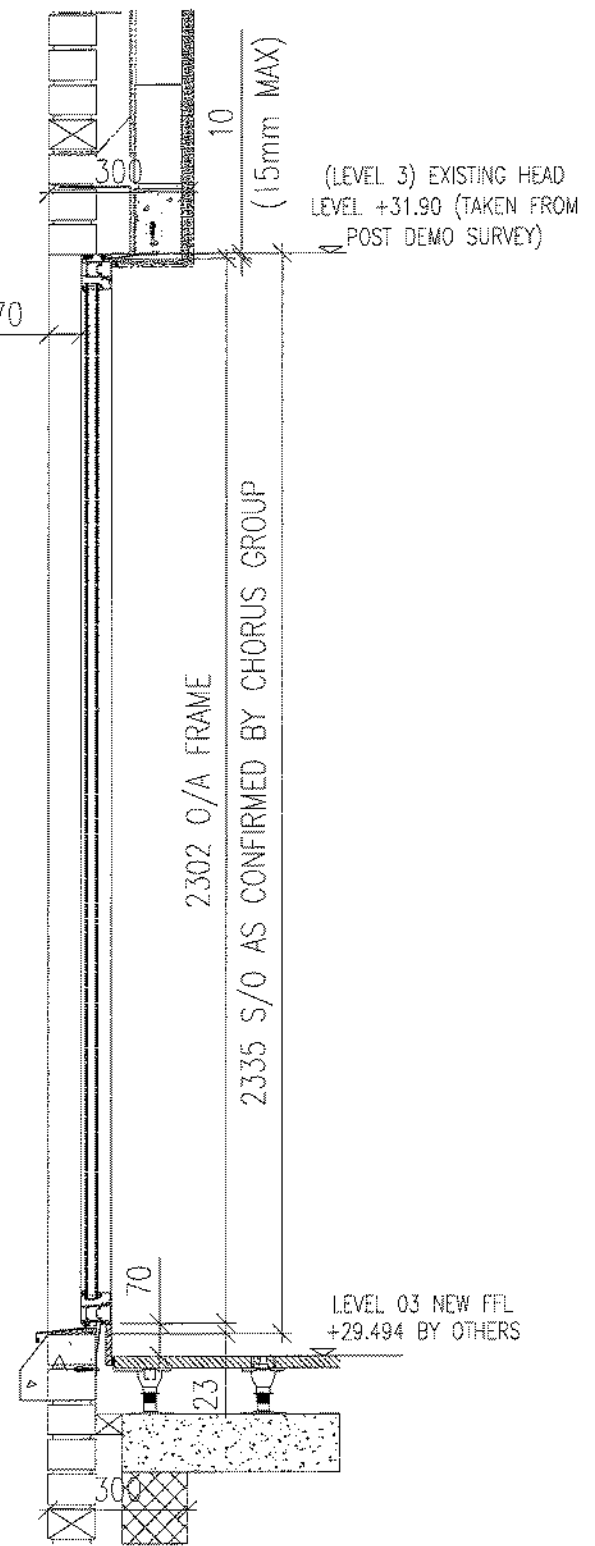
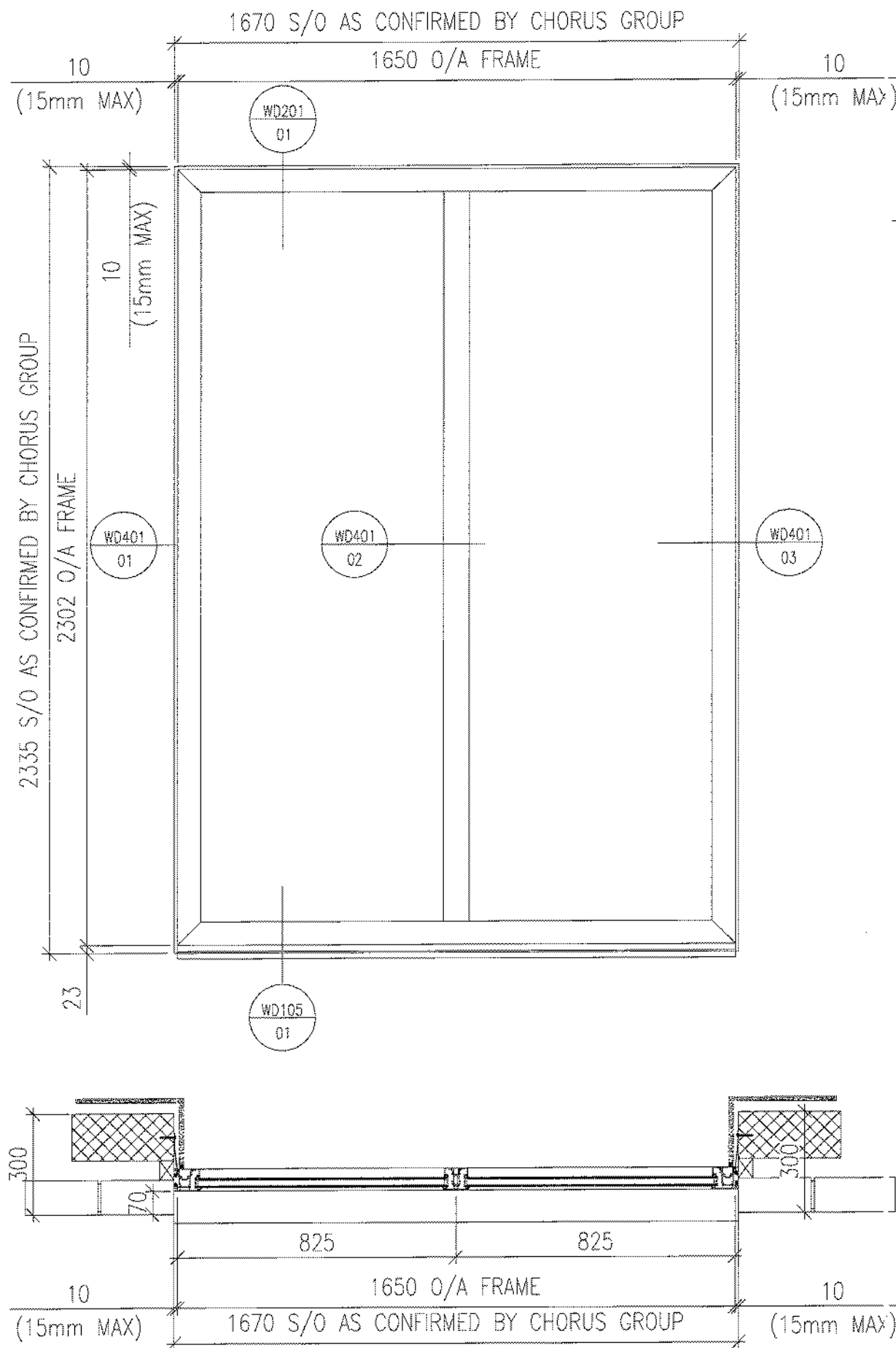

BRIEF SPECIFICATION

FRAME COLOURS
 INTERNAL - PPC RAL 9010 30% GLOSS
 EXTERNAL - PPC RAL 7016 30% GLOSS

SCHLICO AWS65 WINDOW SYSTEM:

- 362070 - WINDOW OUTER FRAME
- 363980 - WINDOW MULLION
- 246230 - BASE PROFILE
- 184050 - GLAZING BEAD
- 224063 - GLAZING GASKET 4MM
- 284305 - GLAZING GASKET 5-6MM
- 288167 - GLAZING SUPPORT

GLASS SPECS

- L40_350E
- INNER - 6mm PILKINGTON OPTITHERM S3 T TOUGHENED
- CAVITY - 16mm ARGON FILLED
- OUTER - 6mm PILKINGTON OPTIFLOAT TOUGHENED

WINDOW TYPES W18 REFERENCE NUMBERS

W18-1002/1

NOTE:

REFER TO SCOPE OF WORKS DRAWING "E2419-1002" FOR APPROXIMATE LOCATIONS, OF WHICH, EXACT LOCATIONS ARE DICTATED BY OPENINGS.

REV	DATE	REVISION DESCRIPTION	AUTHOR	CA. CHK
C	06.06.14	UPDATED TO COMMENTS ISSUED FOR CONSTRUCTION	GK	KL
B	04.06.14	UPDATED TO COMMENTS ISSUED FOR CONSTRUCTION	KL	GK
A	29.05.14	AMENDED AS PER GRMS COMMENTS DATED 09.05.14	GK	AM
-	30.04.14	ISSUED FOR APPROVAL	KL	AM

DRAWING TITLE		SCALE	AUTHOR	DATE
WINDOW TYPE W18 ELEVATION & SECTIONS		1:8	KL	APR 14
PROJECT FILE		DEG NO	REV	
E2419 CHANCERY LANE		E2419-WIN-W18	C	

DEEPPALE SOLUTIONS LTD.
 Queens Meadow,
 Harflapool,
 Tees Valley,
 TS25 5TB.
 Tel: 01429 871771
 Fax: 01429 871256
 Email: hq@deepdalesolutions.co.uk
 Web: www.deepdalesolutions.co.uk

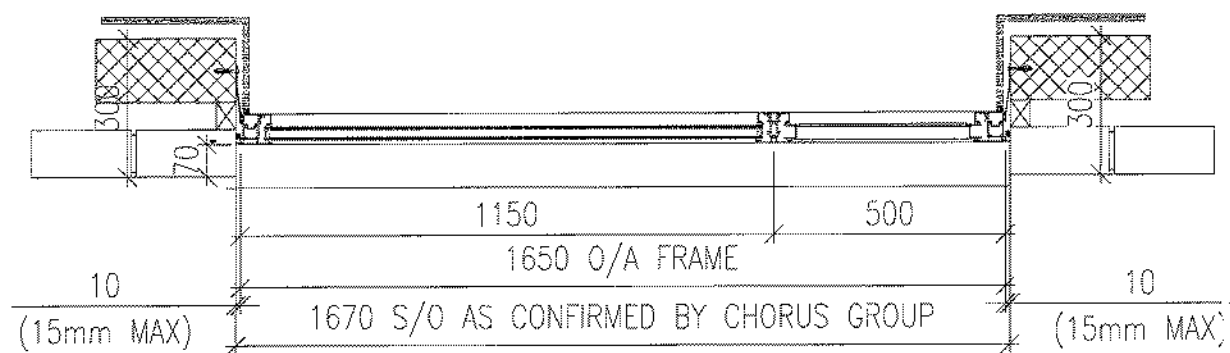
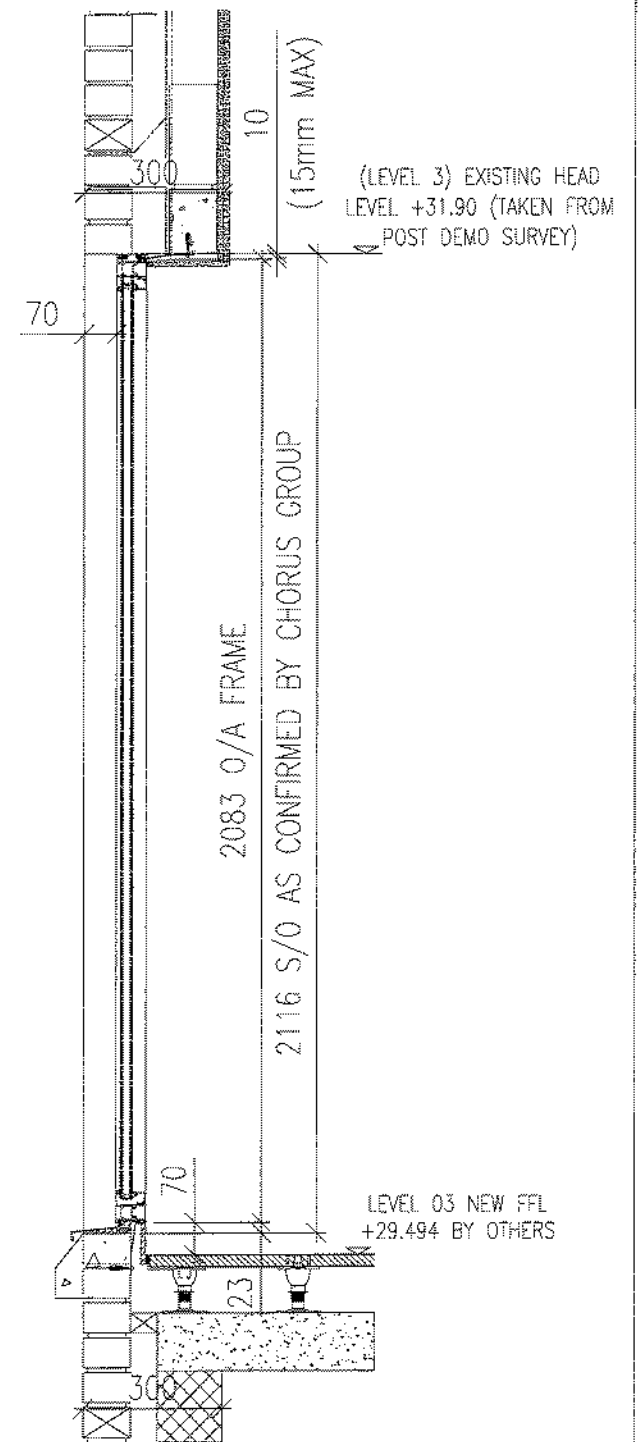
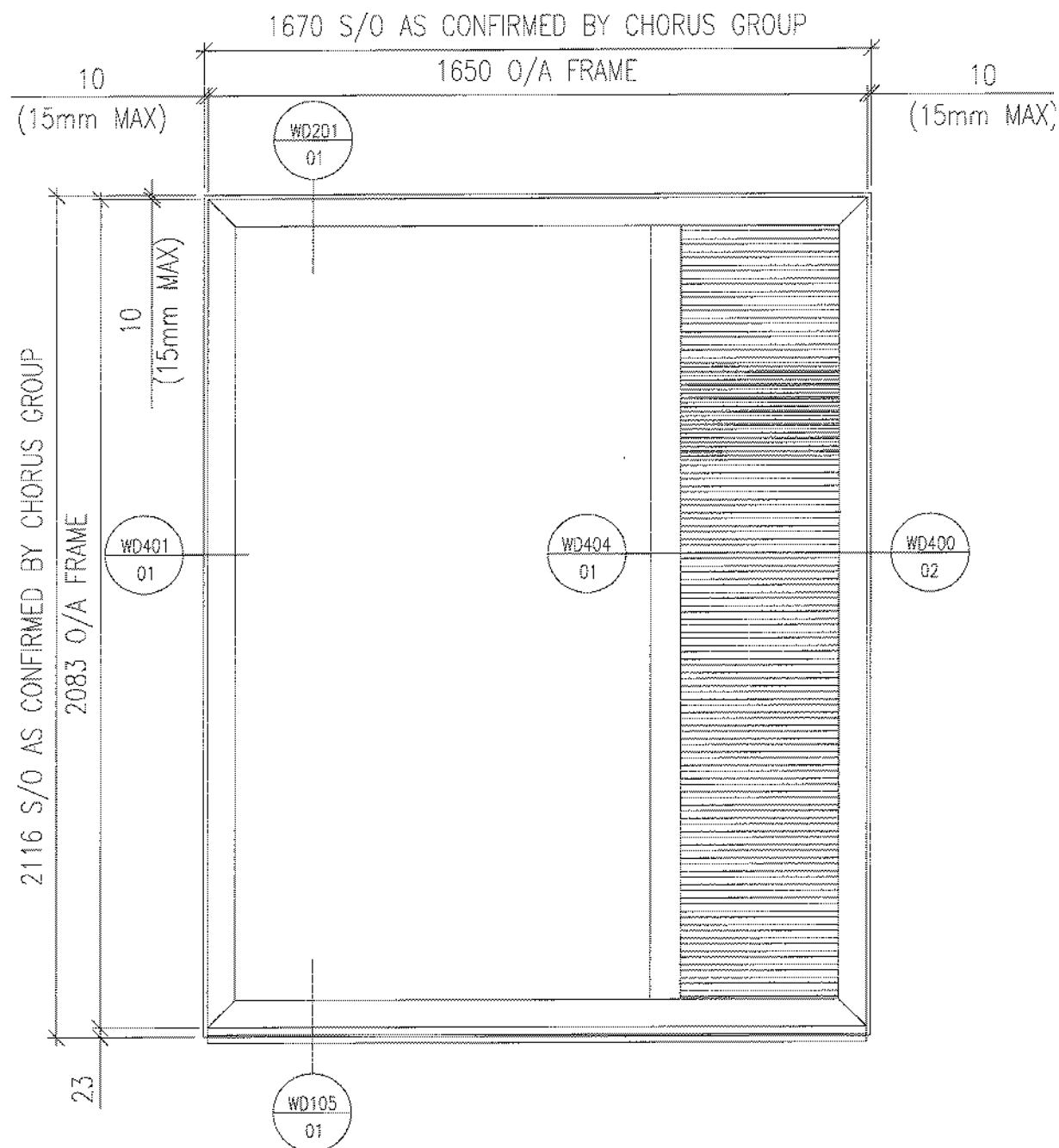

BRIEF SPECIFICATION

FRAME COLOURS

INTERNAL - PPC RAL 9010 30% GLOSS
 EXTERNAL - PPC RAL 7016 30% GLOSS

SCHUCO AWS65 WINDOW SYSTEM:

- 362070 - WINDOW OUTER FRAME
- 363980 - WINDOW MULLION
- 248230 - BASE PROFILE
- 184050 - GLAZING BEAD
- 224063 - GLAZING GASKET 4MM
- 284305 - GLAZING GASKET 5-6MM
- 288167 - GLAZING SUPPORT

GLASS SPECS

L40_350E
 INNER - 6mm PILKINGTON OPTITHERM S3 T TOUGHENED
 CAVITY - 18mm ARGON FILLED
 OUTER - 6mm PILKINGTON OPTIFLOAT TOUGHENED

L10_630
 GLAZE IN LOUVERS AS PER SPEC L10 630 DUCO SOLID F30Z
 ALUMINIUM GLAZING LOUVER TO RAL:7016

WINDOW TYPES W19 REFERENCE NUMBERS
 W19-1002/1

NOTE:
 REFER TO SCOPE OF WORKS DRAWING
 "E2419-1002" FOR APPROXIMATE LOCATIONS, OF
 WHICH, EXACT LOCATIONS ARE DICTATED BY OPENINGS.

REV	DATE	REVISION DESCRIPTION	AUTHOR	QA CHK
C	06.06.14	UPDATED TO COMMENTS ISSUED FOR CONSTRUCTION	GK	KL
B	04.06.14	UPDATED TO COMMENTS ISSUED FOR CONSTRUCTION	KL	GK
A	29.05.14	AMENDED AS PER ORMS COMMENTS DATED 22.05.14	GK	AM
-	30.04.14	ISSUED FOR APPROVAL	KL	AM

		DEEPPALE SOLUTIONS LTD. Queens Meadow, Hartlepool, Tees Valley, TS25 5TB Tel: 01429 871771 Fax: 01429 871258 Email: hq@deepdalesolutions.co.uk Web: www.deepdalesolutions.co.uk	
PROJECT TITLE E2419 CHANCERY LANE		SCALE 1:8	AUTHOR KL
DRAWING TITLE WINDOW TYPE W19 ELEVATION & SECTIONS		DATE APR 14	REV C
DRG NO E2419-WIN-W19			

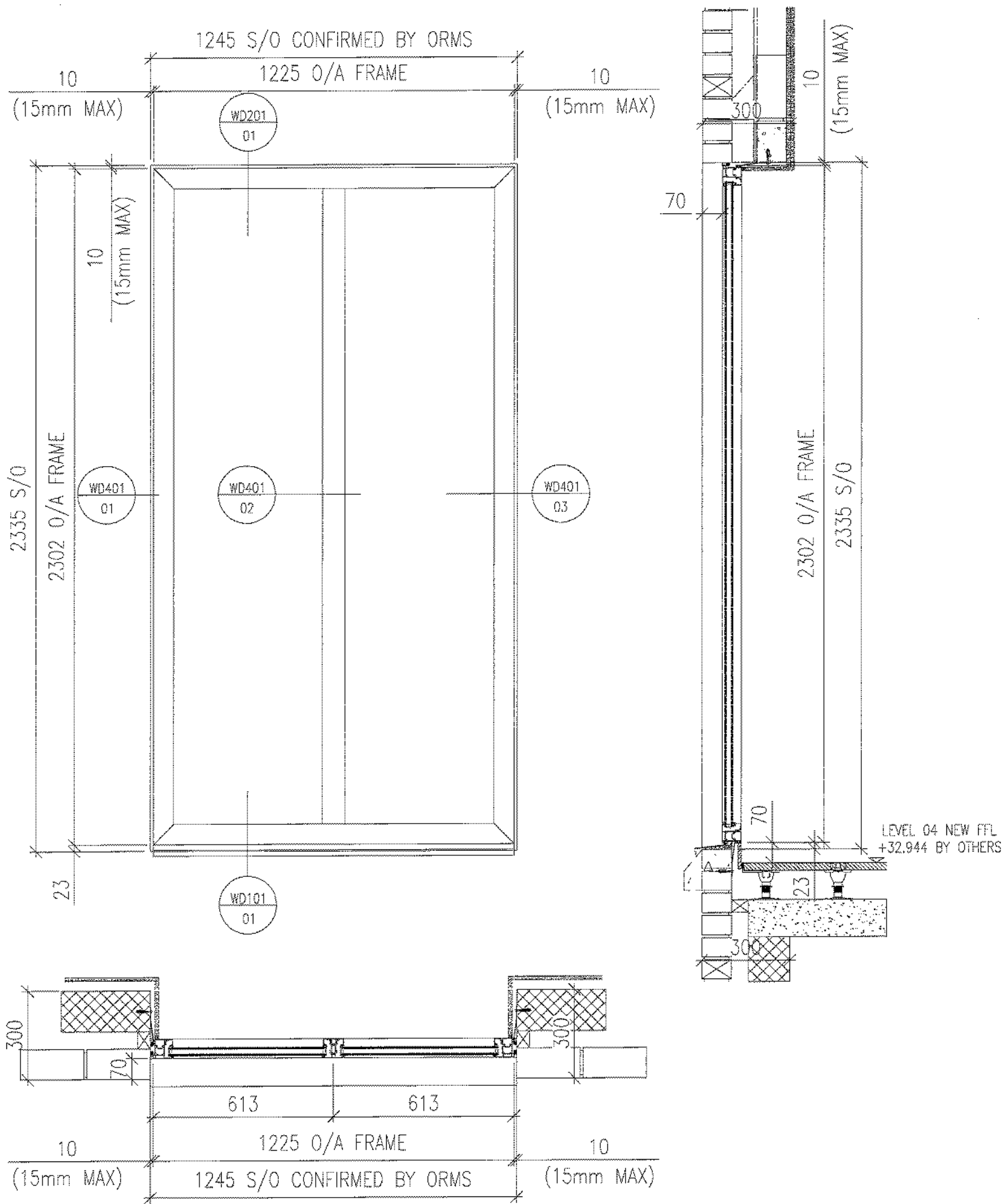

BRIEF SPECIFICATION

FRAME COLOURS

INTERNAL - PPC RAL 9010 30% GLOSS
 EXTERNAL - PPC RAL 7016 30% GLOSS

SCHUCO AWS85 WINDOW SYSTEM:

- 362070 - WINDOW OUTER FRAME
- 363980 - WINDOW MULLION
- 246230 - BASE PROFILE
- 184050 - GLAZING BEAD
- 224063 - GLAZING GASKET 4MM
- 284305 - GLAZING GASKET 5-6MM
- 288167 - GLAZING SUPPORT

GLASS SPECS

- L40 350E
- INNER - 6mm PILKINGTON OPTITHERM S3 T TOUGHENED
- CAVITY - 16mm ARGON FILLED
- OUTER - 6mm PILKINGTON OPTIFLOAT TOUGHENED

WINDOW TYPES W20 REFERENCE NUMBERS

W20-1002/1 W20-1002/2

NOTE:

REFER TO SCOPE OF WORKS DRAWING "E2419-1003" FOR APPROXIMATE LOCATIONS, OF WHICH, EXACT LOCATIONS ARE DICTATED BY OPENINGS.

REV		DATE	REASON DESCRIPTION	AUTHOR	QA CHK
B	06.06.14		AMENDED AS PER ORMS COMMENTS DATED 06.06.14	GK	KL
A	02.06.14		AMENDED AS PER ORMS COMMENTS DATED 09.05.14	GK	KL
-	30.04.14		ISSUED FOR APPROVAL	KL	AM
<p>DEEPPALE SOLUTIONS LTD. Queens Meadow, Harrogate, Tees Valley, TS25 5TB. Tel: 01429 871771 Fax: 01429 871256 Email: info@deppdalesolutions.co.uk Web: www.deppdalesolutions.co.uk</p>					
<p>PROJECT TITLE E2419 CHANCERY LANE</p>					
DRAWING TITLE		SCALE	AUTHOR	DATE	
WINDOW TYPE W20		1:8	KL	APR 14	
ELEVATION & SECTIONS		DWG NO	REV		
		E2419-WIN-W20	B		

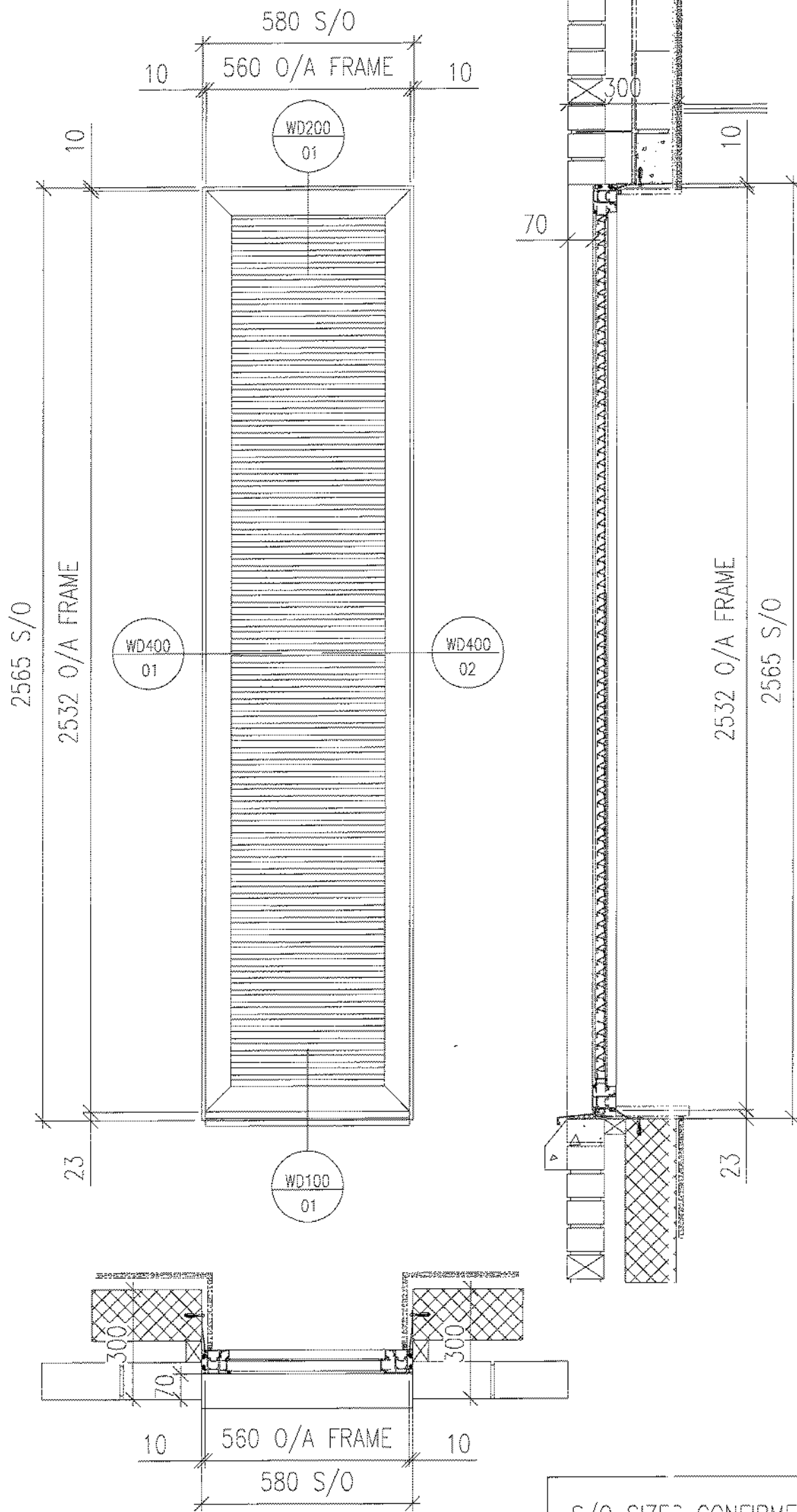

BRIEF SPECIFICATION

FRAME COLOURS

INTERNAL - PPC RAL 9010 30% GLOSS
 EXTERNAL - PPC RAL 7016 30% GLOSS

SCHUCO AWS65 WINDOW SYSTEM:

- 362070 - WINDOW OUTER FRAME
- 363980 - WINDOW MULLION
- 246230 - BASE PROFILE
- 184050 - GLAZING BEAD
- 224063 - GLAZING GASKET 4MM
- 284305 - GLAZING GASKET 5-6MM
- 288167 - GLAZING SUPPORT

GLASS SPECS

L10 650
 L10 650
 GLAZE IN LOUVRES AS PER SPEC L10 650 DUCO SOLID F30Z
 ALUMINIUM GLAZING LOUVER TO RAL:7016

WINDOW TYPES W21 REFERENCE NUMBERS

W21-1003/1

NOTE:

REFER TO SCOPE OF WORKS DRAWING "E2419-1003" FOR APPROXIMATE LOCATIONS, OF WHICH, EXACT LOCATIONS ARE DICTATED BY OPENINGS.

S/O SIZES CONFIRMED BY
 ORM'S 12/06/14

REV	DATE	REVISION DESCRIPTION	AUTHOR	QA CHK
B	10.06.14	UPDATED TO COMMENTS SUED TO CONSTRUCTION	GK	KL
A	02.06.14	AMENDED AS PER ORMS COMMENTS DATED 09.05.14	GK	KL
-	30.04.14	SUED FOR APPROVAL	KL	AM

DRAWING TITLE		PROJECT TITLE	
WINDOW TYPE: W21		E2419 CHANCERY LANE	
ELEVATION & SECTIONS		SCALE	DATE
		NTS	APR 14
		DRG NO	REV
		E2419-WIN-W21	B



DEEPPDALE SOLUTIONS LTD.
 Queens Meadow,
 Harlepool,
 Tees Valley,
 TS25 5TR.
 Tel: 01429 871771
 Fax: 01429 871256
 Email: hq@deepdalesolutions.co.uk
 Web: www.deepdalesolutions.co.uk

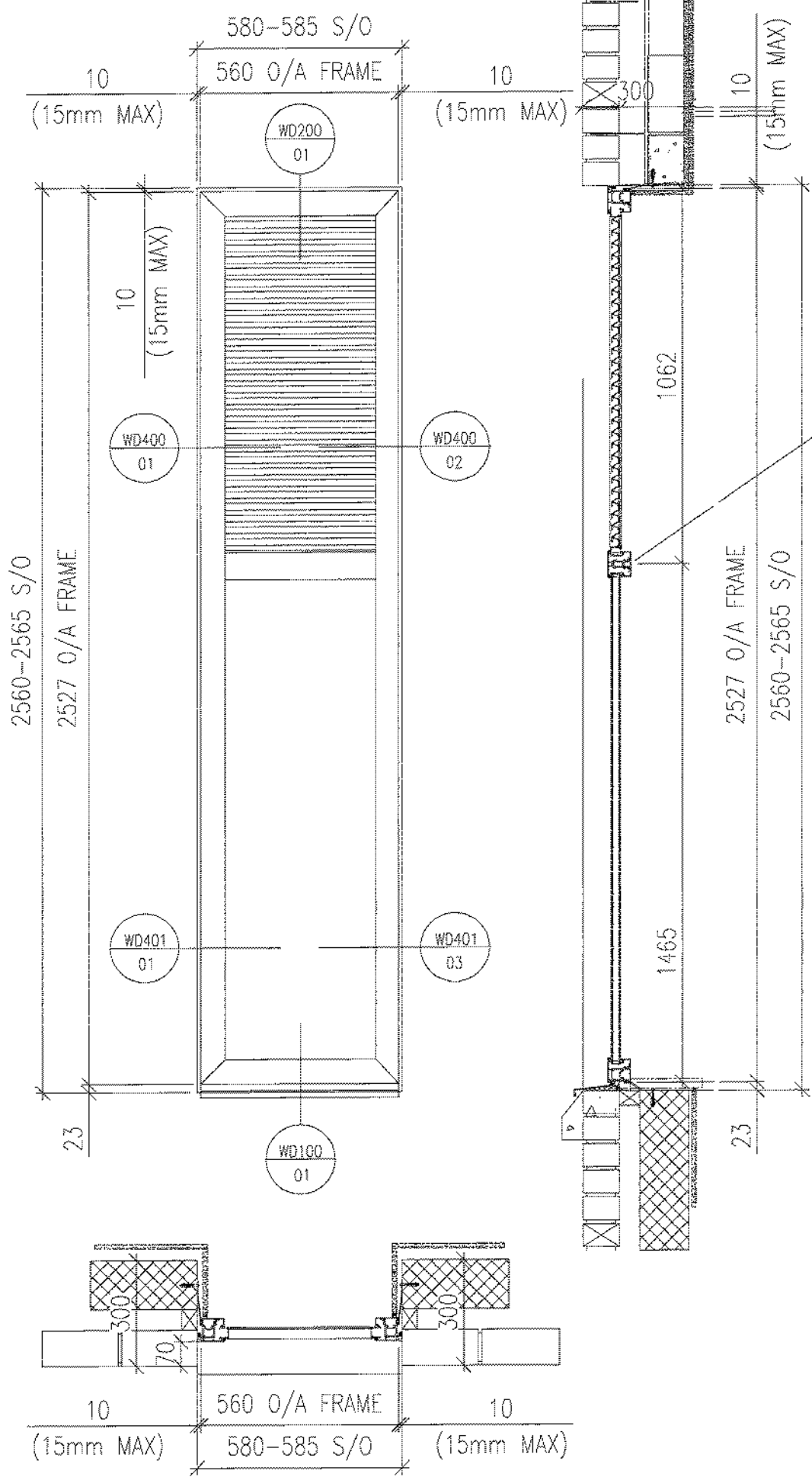

PLEASE NOTE:
TRANSOM TO BE ALIGNED WITH
W24-1003/1 TRANSOM

S/O SIZES CONFIRMED BY
ORMS 12/06/14
ALUMINIUM CILL TO
ACCOMMODATE BOTH BRICK AND
CONC. CILL DETAILS

BRIEF SPECIFICATION

FRAME COLOURS
INTERNAL - PPC RAL 9010 30% GLOSS
EXTERNAL - PPC RAL 7016 30% GLOSS

SCHUCO AWS65 WINDOW SYSTEM:
362070 - WINDOW OUTER FRAME
363980 - WINDOW MULLION
246230 - BASE PROFILE
184050 - GLAZING BEAD
224063 - GLAZING GASKET 4MM
284305 - GLAZING GASKET 5-6MM
288167 - GLAZING SUPPORT

GLASS SPECS

L40_350E
INNER - 6mm PILKINGTON OPTITHERM S3 T HEAT SOAKED TOUGHENED GLASS (HST)
CAVITY - 16mm ARGON FILLED
OUTER - 6mm PILKINGTON OPTIFLOAT HEAT SOAKED TOUGHENED GLASS (HST)

L10_650
GLAZE IN LOUVRES AS PER SPEC L10 650 DUJCO SOLID F30Z ALUMINIUM GLAZING
LOUVER TO RAL:7016

WINDOW TYPES W22 REFERENCE NUMBERS
W22-1003/2 W22-1003/3

NOTE:
REFER TO SCOPE OF WORKS DRAWING "E2419-1003" FOR APPROXIMATE LOCATIONS, OF WHICH, EXACT LOCATIONS ARE DICTATED BY OPENINGS.

A		12.06.14	RENDERED TO COMMENTS USED FOR CONSTRUCTION	GK	KL
-		30.04.14	USED FOR APPROVAL	KL	AM
REV	DATE	REVISION DESCRIPTION	AUTHOR	QA CHK	
DRAWING TITLE			PROJECT TITLE		
WINDOW TYPE W22			E2419 CHANCERY LANE		
ELEVATION & SECTIONS			SCALE	AUTHOR	DATE
			1:8	KL	APR 14
ORG NO			REV		
E2419-WIN-W22			A		

DEEPALE SOLUTIONS LTD.
Queens Meadow,
Hartlepool,
Teess Valley,
TS25 5TB.
Tel: 01429 871771
Fax: 01429 871258
Email: hq@deepdalesolutions.co.uk
Web: www.deepdalesolutions.co.uk

PLEASE NOTE:
TRANSOM TO BE ALIGNED WITH
W25-1003/1 TRANSOM

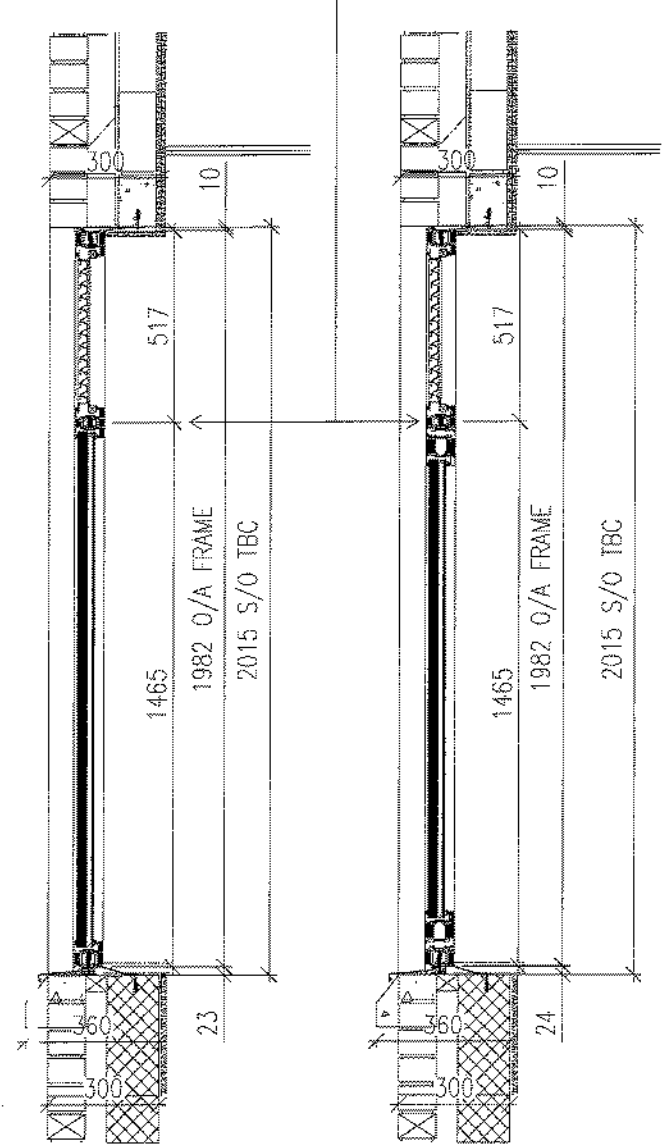
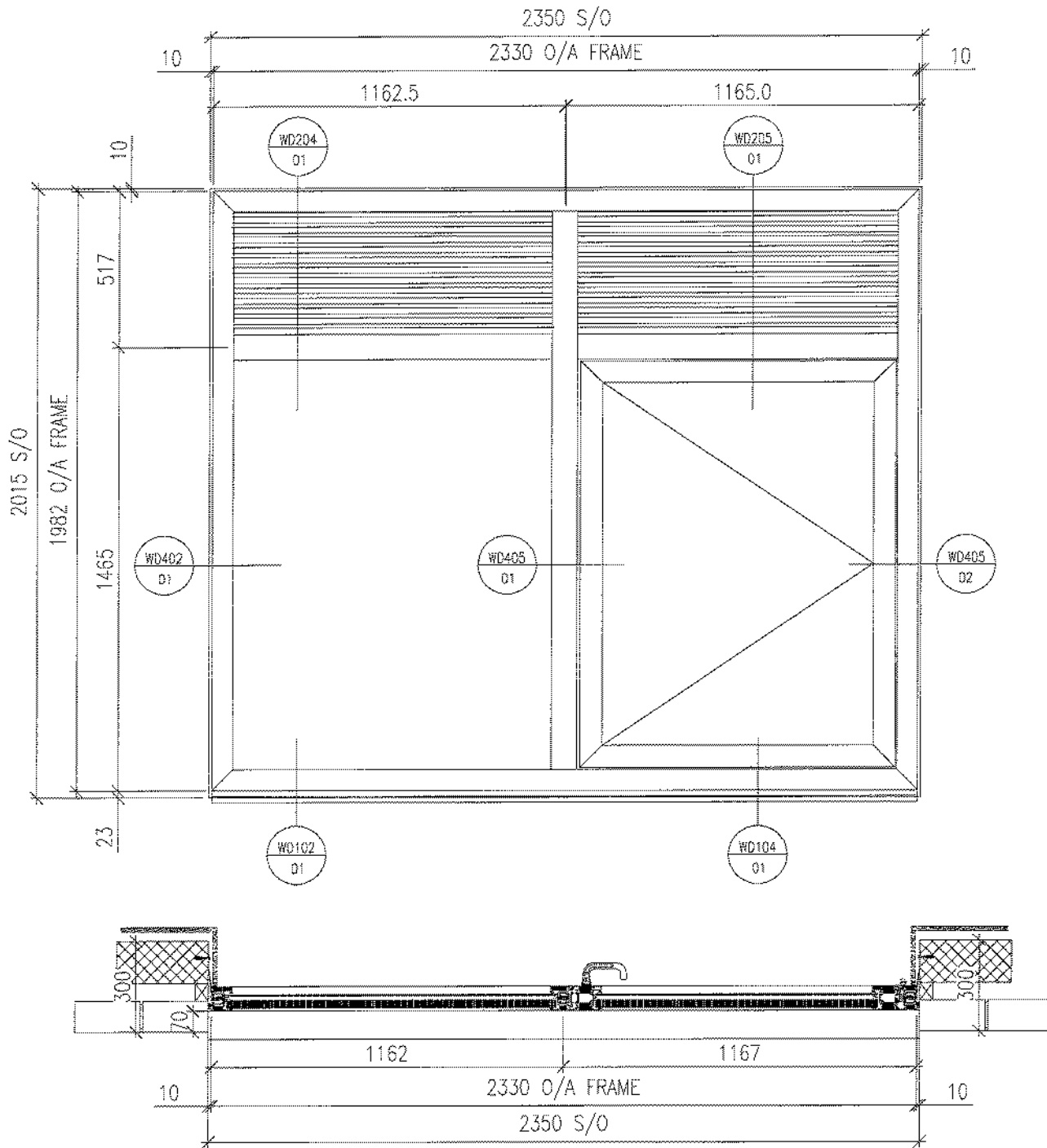

BRIEF SPECIFICATION

FRAME COLOURS
INTERNAL - PPC RAL 9010 30% GLOSS
EXTERNAL - PPC RAL 7016 30% GLOSS

SCHUCO ADS80 FR 60 FIRE RATED SYSTEM:

- 150870 - WINDOW OUTER FRAME
- 150380 - WINDOW MULLION
- 300370 - GLAZING BEAD
- 284306 - GLAZING GASKET
- 224259 - GLAZING GASKET
- 150360 - VENT FRAME
- 210692 - HANDLE T30 EV1
- 218171 - STAINLESS STEEL PIN
- 224063 - GLAZING GASKET 4MM
- 224259 - GLAZING GASKET 3MM
- 224534 - REBATE GASKET
- 224683 - REBATE GASKET
- 239097 - BARREL HINGE ADJUSTM
- 239826 - BAR.HING ADS80STST
- 241584 - STRIKE PLATE
- 241706 - L+B LOCK LH RH

GLASS SPECS

L40 350C
INNER - 6mm PILKINGTON OPTITHERM S1T HEAT SOAKED TOUGHENED GLASS (HST)
CAVITY - 12mm STEEL SPACER ARGONJ FILLED
OUTER - 27mm PILKINGTON PYROSTOP 60-192 60/60

L10 650

GLAZE IN LOUVRES AS PER SPEC L10 650 DUCO SOLID F30Z ALUMINIUM GLAZING
LOUVER TO RAL:7016

WINDOW TYPES W24 REFERENCE NUMBERS
W24-1003/1

NOTE:

REFER TO SCOPE OF WORKS DRAWING "E2419-1003" FOR APPROXIMATE LOCATIONS, OF WHICH, EXACT LOCATIONS ARE DICTATED BY OPENINGS.

S/O SIZES CONFIRMED BY
CHORUS 10/06/14

B		19.06.14	UPDATED TO SITE SIZES ISSUED FOR CONSTRUCTION	GK	KL
A		10.06.14	AMENDED AS PER ORMS COMMENTS DATED 09.05.14	GK	KL
-		30.04.14	ISSUED FOR APPROVAL	KL	AM
REV	DATE	REVISION DESCRIPTION	AUTHOR	QA CHK	
PROJECT TITLE E2419 CHANCERY LANE					
DRAWING TITLE WINDOW TYPE W24 ELEVATION & SECTIONS		SCALE 1:10	AUTHOR KL	DATE APR 14	REV B
Dwg No E2419-WIN-W24					



DEEPPDALE SOLUTIONS LTD.
Queens Meadow,
Hartlepool,
Tees Valley,
TS25 5TB.
Tel: 01429 871771
Fax: 01429 871256
Email: hq@deepdalesolutions.co.uk
Web: www.deepdalesolutions.co.uk

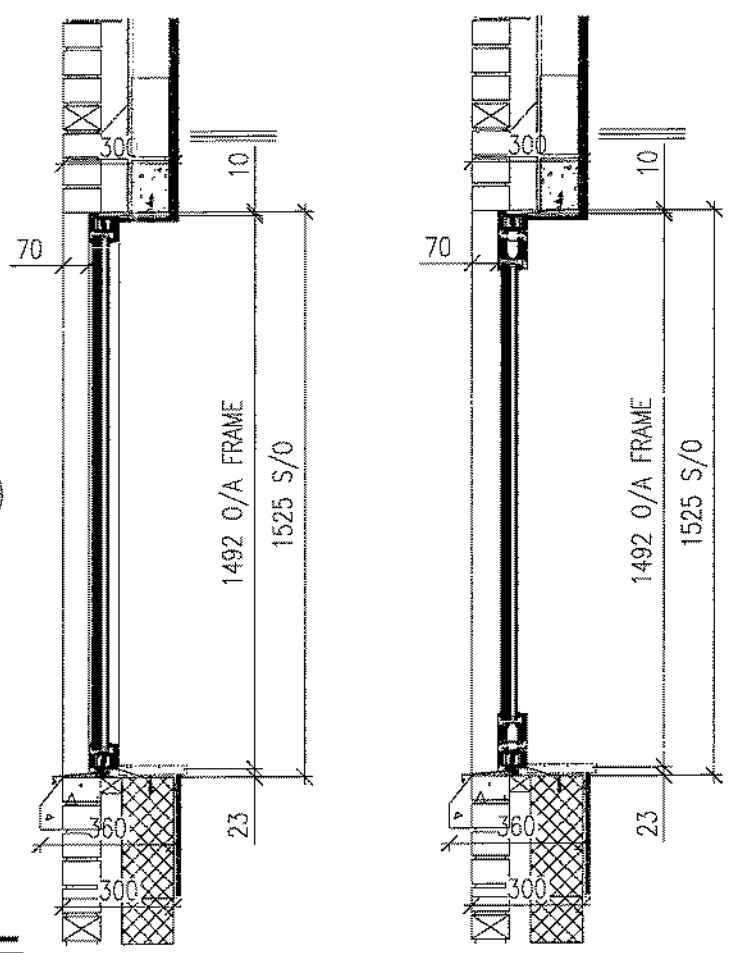
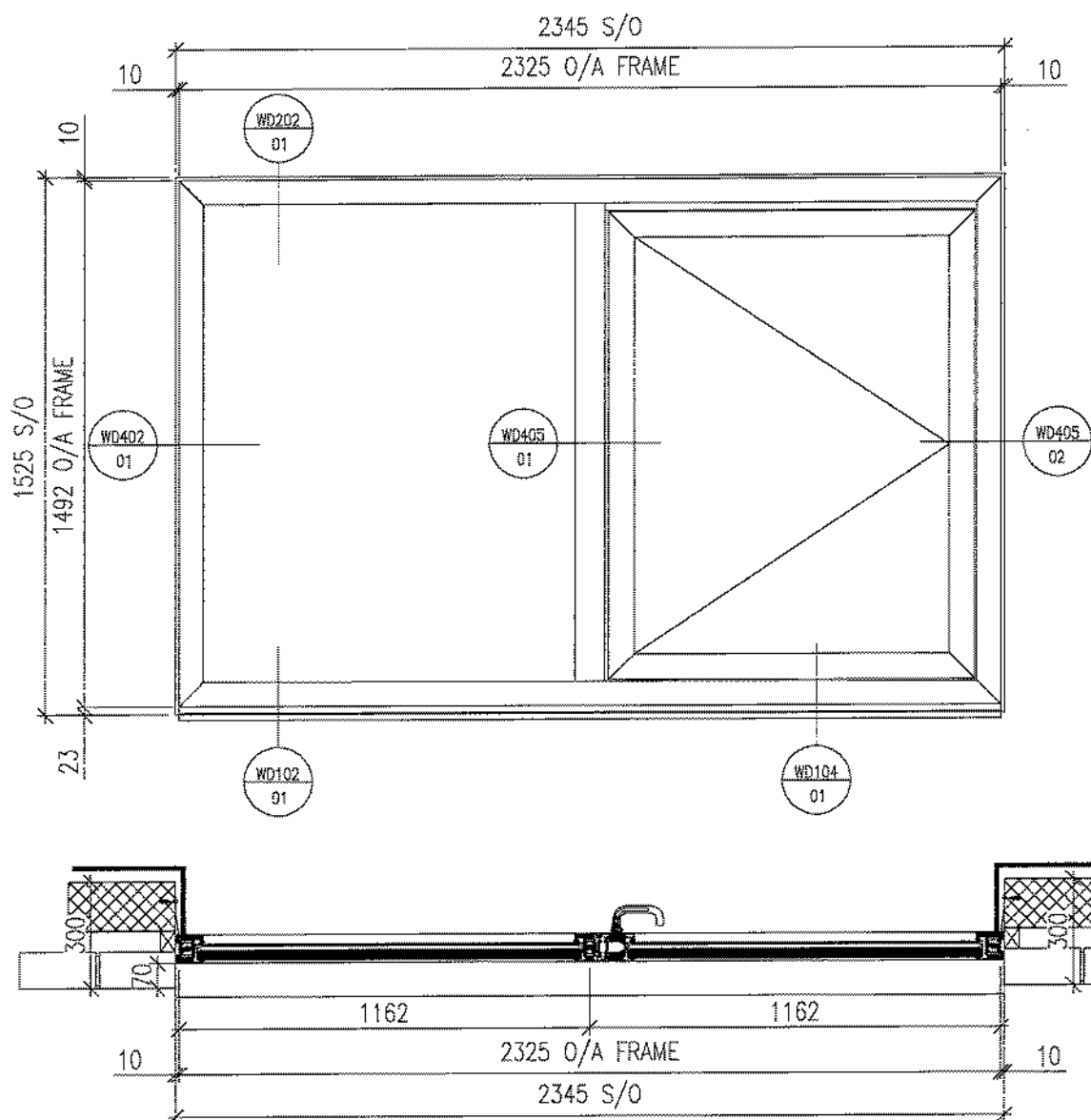

S/O SIZES CONFIRMED BY
CHORUS 10/06/14

BRIEF SPECIFICATION

FRAME COLOURS
INTERNAL - PPC RAL 9010 30% GLOSS
EXTERNAL - PPC RAL 7016 30% GLOSS

SCHUCO ADS80 FR 60 FIRE RATED SYSTEM:
150870 - WINDOW OUTER FRAME
150380 - WINDOW MULLION
300370 - GLAZING BEAD
284306 - GLAZING GASKET
224259 - GLAZING GASKET
150360 - VENT FRAME

GLASS SPECS

L40 350C
INNER - 6mm PILKINGTON OPTITHERM S1T HEAT SOAKED TOUGHENED GLASS (HST)
CAVITY - 12mm STEEL SPACER ARGON FILLED
OUTER - 27mm PILKINGTON PYROSTOP 60-102 60/60

WINDOW TYPES W25 REFERENCE NUMBERS
W25-1003/1

NOTE:
REFER TO SCOPE OF WORKS DRAWING "E2419-1003" FOR APPROXIMATE LOCATIONS, OF WHICH, EXACT LOCATIONS ARE DICTATED BY OPENINGS.

				 DEEPPALE SOLUTIONS LTD. Queens Meadow, Hartlepool, Tees Valley, TS25 5TB. Tel: 01429 871771 Fax: 01429 871256 Email: hq@deepdalesolutions.co.uk Web: www.deepdalesolutions.co.uk		
B	12.06.14	AMENDED TO COMMENTS ISSUED FOR APPROVAL	GK			KL
A	10.06.14	AMENDED PER COMMENTS ISSUED FOR CONSTRUCTION	GK			KL
-	30.04.14	ISSUED FOR APPROVAL	KL	AM		
REV	DATE	REVISION DESCRIPTION	AUTHOR	QA CHECK	PROJECT TITLE	
					E2419 CHANCERY LANE	
DRAWING TITLE					SCALE	
WINDOW TYPE W25					1:10	
ELEVATION & SECTIONS					AUTHOR KL	
					DATE APR 14	
Dwg No					REV B	
					E2419-WIN-W25	

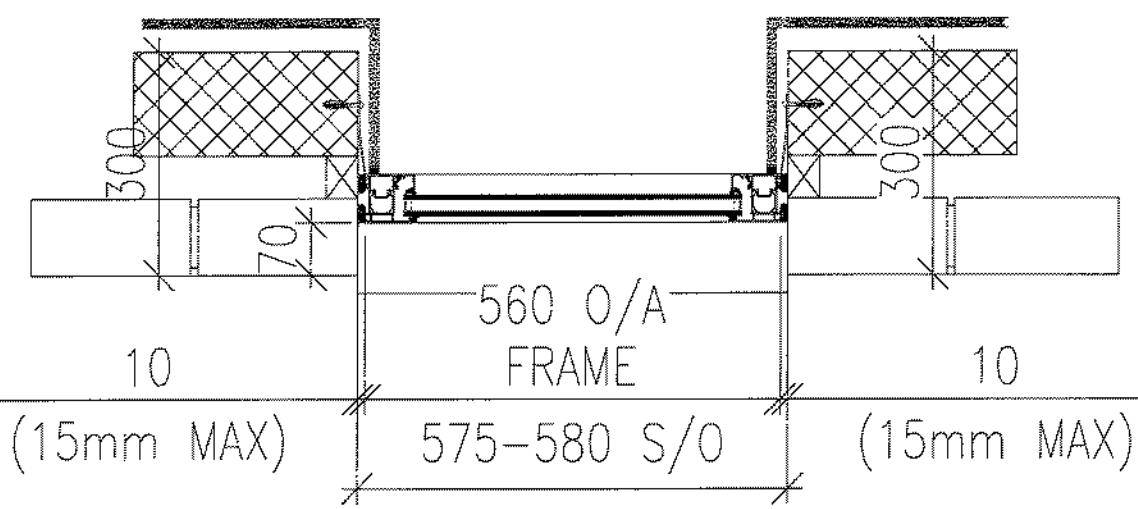
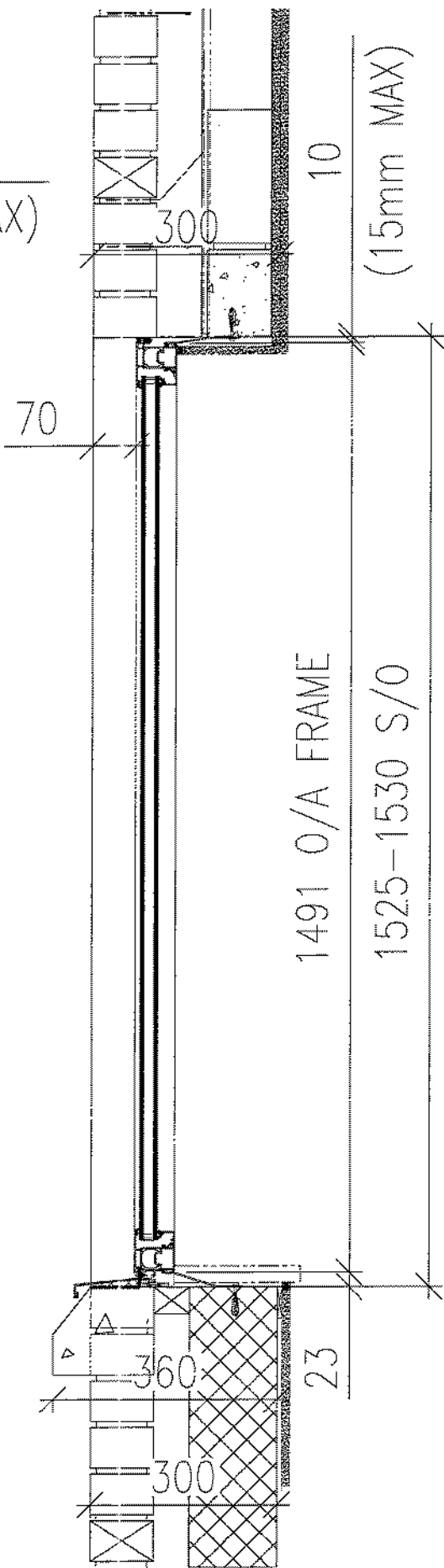
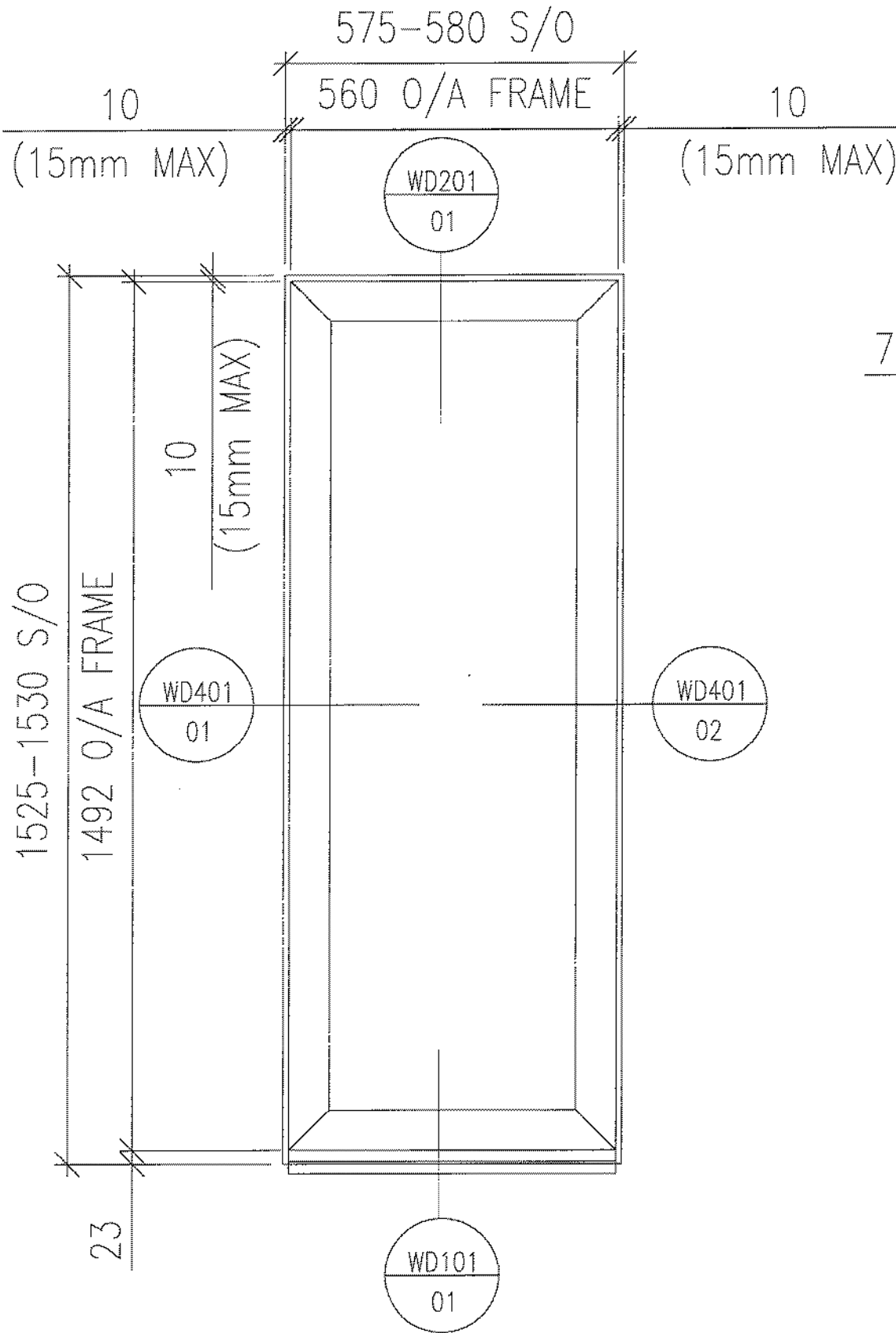

S/O SIZES CONFIRMED BY
CHORUS 10/06/14

BRIEF SPECIFICATION

FRAME COLOURS

INTERNAL - PPC RAL 9010 30% GLOSS
EXTERNAL - PPC RAL 7016 30% GLOSS

SCHUCO AWS65 WINDOW SYSTEM:

- 36207D - WINDOW OUTER FRAME
- 36398D - WINDOW MULLION
- 24623D - BASE PROFILE
- 18405D - GLAZING BEAD
- 224063 - GLAZING GASKET 4MM
- 284305 - GLAZING GASKET 5-6MM
- 288167 - GLAZING SUPPORT

GLASS SPECS

- L40_350E
- INNER - 6mm PILKINGTON OPTITHERM S3 T HEAT SOAKED TOUGHENED GLASS (HST)
- CAVITY - 16mm ARGON FILLED
- OUTER - 6mm PILKINGTON OPTIFLOAT HEAT SOAKED TOUGHENED GLASS (HST)

WINDOW TYPES W26 REFERENCE NUMBERS

W26-1003/1 W26-1003/2

NOTE:

REFER TO SCOPE OF WORKS DRAWING "E219-1003" FOR APPROXIMATE LOCATIONS, OF WHICH, EXACT LOCATIONS ARE DICTATED BY OPENINGS.

REV		DATE	REVISION DESCRIPTION	AUTHOR	QA CHK
B	12.06.14		AMENDED TO COMMENTS ISSUED FOR CONSTRUCTION		
A	10.06.14		AMENDED TO COMMENTS ISSUED FOR CONSTRUCTION	OK	KL
-	30.04.14		ISSUED FOR APPROVAL	KL	AM
					
DEEPDALE SOLUTIONS LTD. Queens Meadow, Hartlepool, Tees Valley, TS25 5TB. Tel: 01429 871771 Fax: 01429 871256 Email: hg@deepdalesolutions.co.uk Web: www.deepdalesolutions.co.uk					
PROJECT TITLE E2419 CHANCERY LANE					
SCALE 1:5		AUTHOR KL		DATE APR 14	
DRAWING TITLE WINDOW TYPE W26 ELEVATION & SECTIONS				REV B	
ORG NO E2419-WIN-W26					

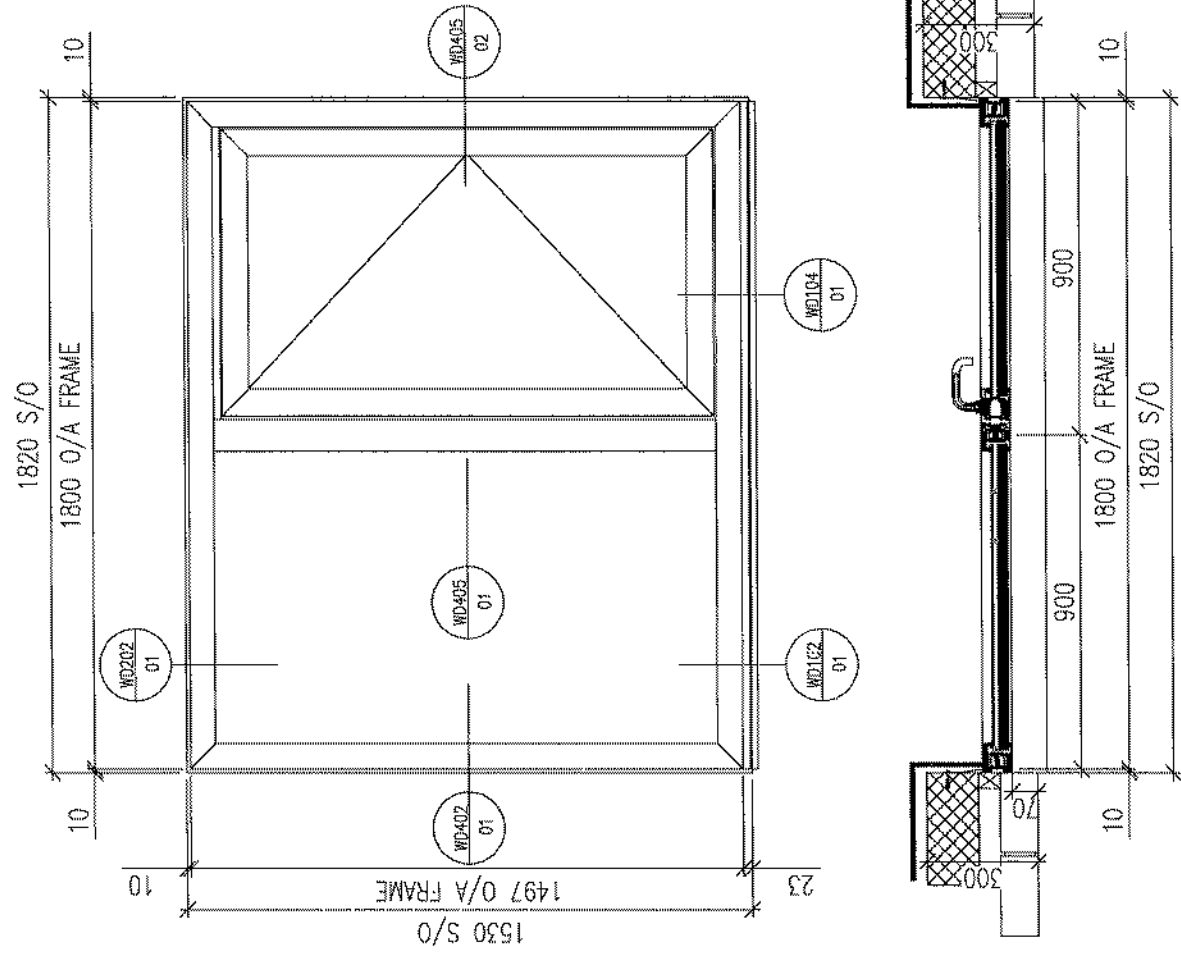

S/O SIZES CONFIRMED BY
CHORUS 10/06/14

BRIEF SPECIFICATION

FRAME COLOURS
INTERNAL - PPC RAL 9010 30% GLOSS
EXTERNAL - PPC RAL 7016 30% GLOSS

SCHLICO ADS80 FR 60 FIRE RATED SYSTEM:
150870 - WINDOW OUTER FRAME
150360 - WINDOW MULLION
300370 - GLAZING BEAD
284306 - GLAZING GASKET
224259 - GLAZING GASKET
150360 - VENT FRAME

GLASS SPECS

L40 350C
INNER - 6mm PILKINGTON OPTITHERM S1T HEAT SOAKED TOUGHENED GLASS (HST)
CAVITY - 12mm STEEL SPACER ARGONU FILLED
OUTER - 27mm PILKINGTON PYROSTOP 60-102 60/60

WINDOW TYPES W27 REFERENCE NUMBERS
W27-1003/1

NOTE:
REFER TO SCOPE OF WORKS DRAWING "E2419-1003" FOR APPROXIMATE LOCATIONS, OF WHICH, EXACT LOCATIONS ARE DICTATED BY OPENINGS.

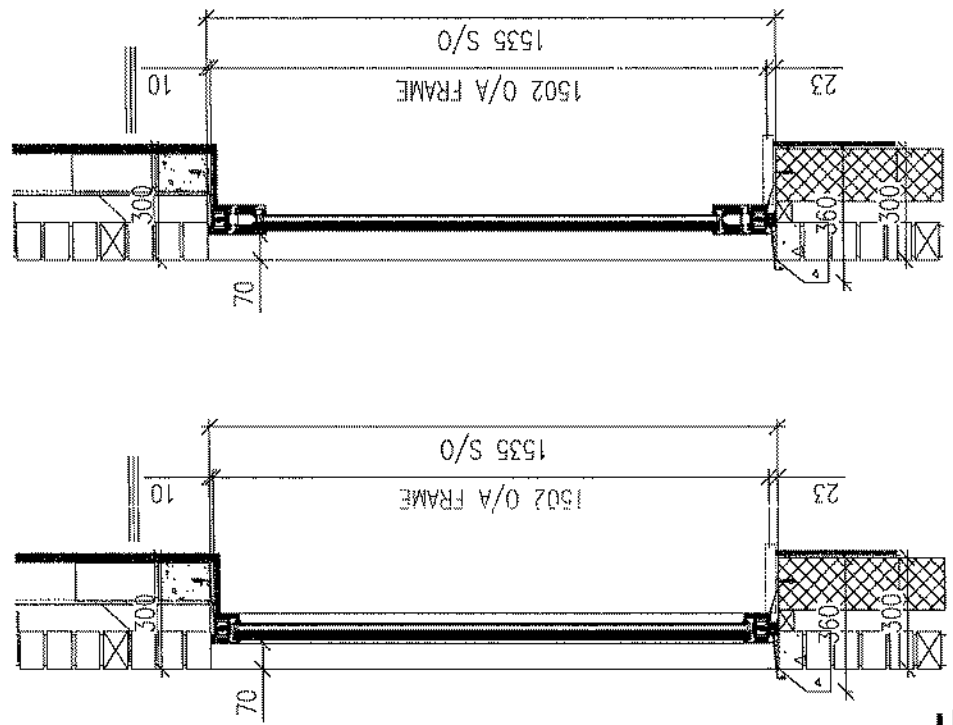

<p>DEEPPALE SOLUTIONS LTD. Quanda House, Buntingford, Suffolk, 1225 5TH Tel: 01439 871771 Fax: 01439 871258 Email: h@deppalesolutions.co.uk Web: www.deppalesolutions.co.uk</p>		<p>SCALE 1:10</p> <p>DATE APR 14</p> <p>REF A</p>
<p>PROJECT TITLE E2419 CHANCERY LANE</p>		<p>WINDOW TYPE W27</p> <p>ELEVATION & SECTIONS</p>
<p>REV</p> <p>DATE</p> <p>DESCRIPTION</p>	<p>APP'D BY</p> <p>CHK</p>	<p>SCALE</p> <p>DATE</p> <p>REF</p>
<p>A</p> <p>10.06.14</p> <p>AMENDED TO COMMENTS</p> <p>ISSUED FOR APPROVAL</p>	<p>GK</p> <p>KL</p>	<p>SCALE</p> <p>DATE</p> <p>REF</p>
<p>-</p> <p>30.04.14</p> <p>ISSUED FOR APPROVAL</p>	<p>KL</p> <p>AM</p>	<p>SCALE</p> <p>DATE</p> <p>REF</p>

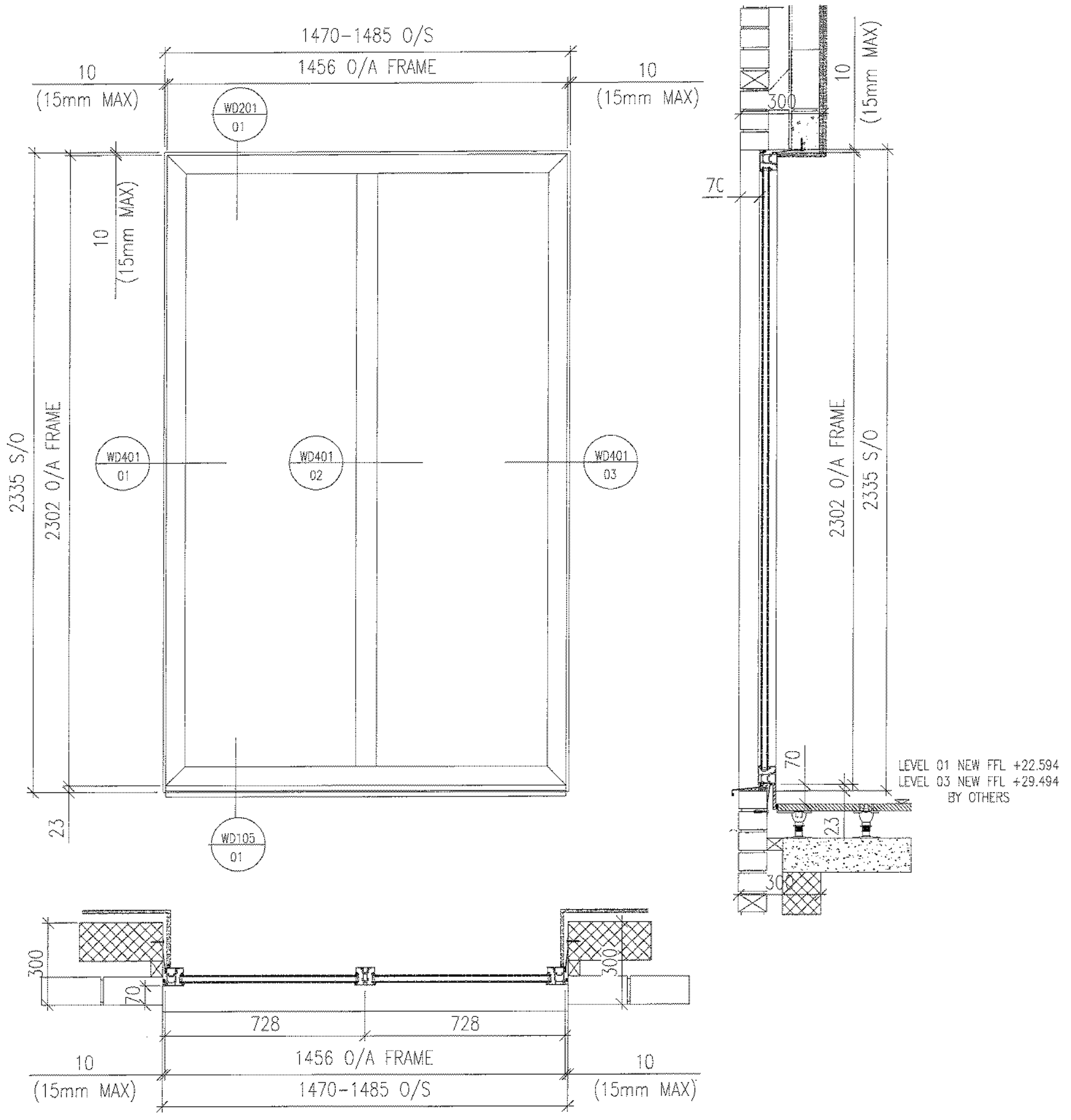

BRIEF SPECIFICATION

FRAME COLOURS
 INTERNAL - PPC RAL 9010 30% GLOSS
 EXTERNAL - PPC RAL 7016 30% GLOSS

SCHUCO AWS65 WINDOW SYSTEM:
 362070 - WINDOW OUTER FRAME
 363980 - WINDOW MULLION
 246230 - BASE PROFILE
 184050 - GLAZING BEAD
 224063 - GLAZING GASKET 4MM
 284305 - GLAZING GASKET 5-6MM
 288167 - GLAZING SUPPORT

GLASS SPECS

L40_350E
 INNER - 6mm PILKINGTON OPTITHERM S3 T HEAT SOAKED TOUGHENED GLASS (HST)
 CAVITY - 16mm ARGON FILLED
 OUTER - 6mm PILKINGTON OPTIFLOAT HEAT SOAKED TOUGHENED GLASS (HST)

WINDOW TYPES W28 REFERENCE NUMBERS

W28-1004/3 W28-1004/4
 W28-1005/2 W28-1005/3
 W28-1005/4

NOTE:
 REFER TO SCOPE OF WORKS FOR APPROXIMATE LOCATIONS,
 OF WHICH, EXACT LOCATIONS ARE DICTATED BY OPENINGS.

B 12.06.14 AMENDED TO COMMENTS ISSUED FOR APPROVAL A 30.05.05 AMENDED AS PER ORMS COMMENTS DATED 09.05.14 - 30.04.14 ISSUED FOR APPROVAL		GK	KL	DEEPDALE SOLUTIONS LTD. Queens Meadow, Hartlepool, Tees Valley, TS25 5TB Tel: 01429 871771 Fax: 01429 871256 Email: hq@deepdalesolutions.co.uk Web: www.deepdalesolutions.co.uk
REV	DATE	REVISION DESCRIPTION	AUTHOR	
DRAWING TITLE WINDOW TYPE W28 ELEVATION & SECTIONS				PROJECT TITLE E2419 CHANCERY LANE
SCALE		1:8	AUTHOR	KL
DATE		APR 14		REV
ORG NO		E2419-WIN-W28		REV
				B

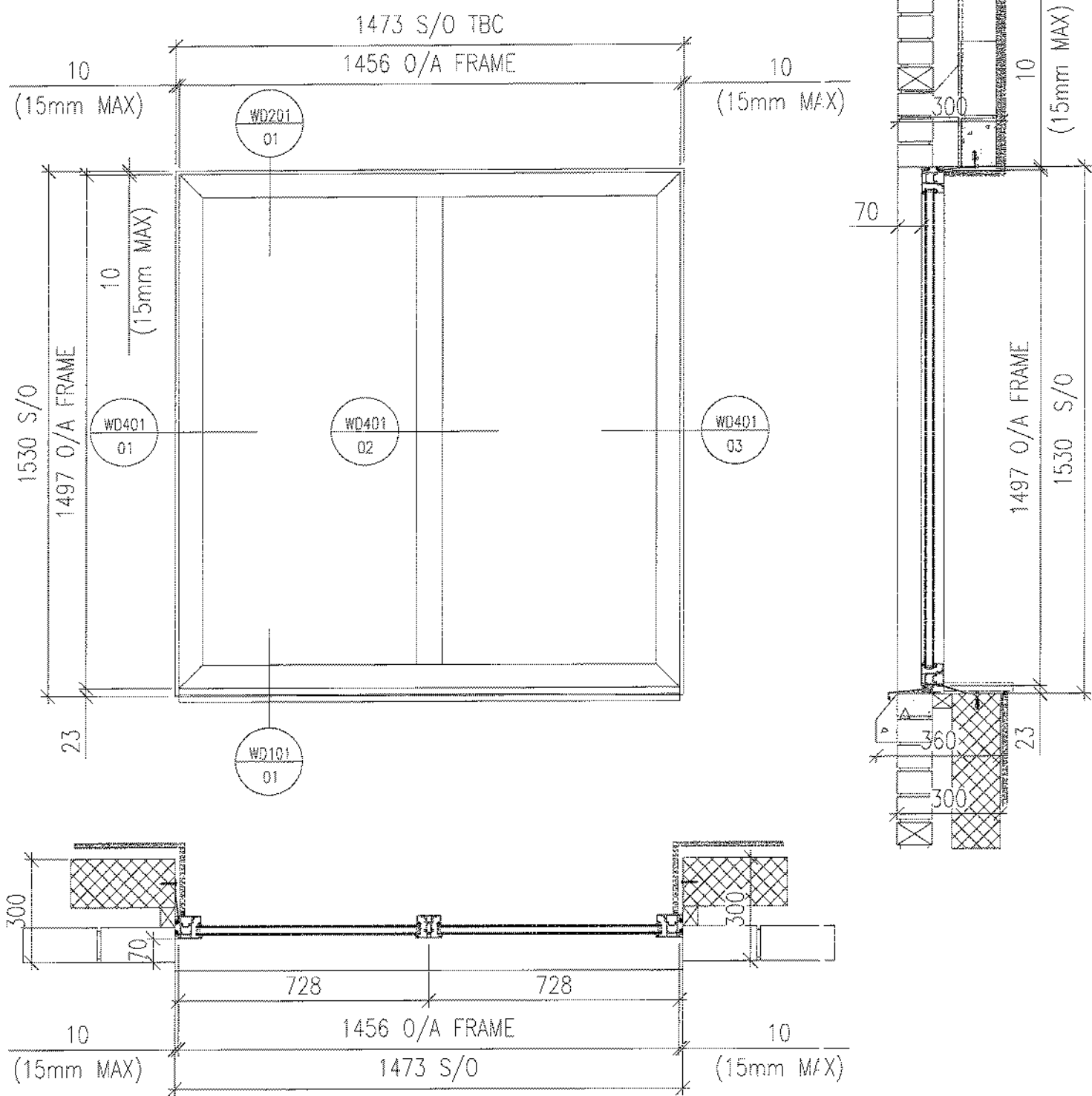

BRIEF SPECIFICATION

FRAME COLOURS

INTERNAL - PPC RAL 9010 30% GLOSS
 EXTERNAL - PPC RAL 7016 30% GLOSS

SCHUCO AWS65 WINDOW SYSTEM:

- 362070 - WINDOW OUTER FRAME
- 363980 - WINDOW MULLION
- 246230 - BASE PROFILE
- 184050 - GLAZING BEAD
- 224063 - GLAZING GASKET 4MM
- 284305 - GLAZING GASKET 5-6MM
- 288167 - GLAZING SUPPORT

GLASS SPECS

L40_350E
 INNER - 6mm PILKINGTON OPTITHERM S3 T HEAT SOAKED TOUGHENED GLASS (HST)CAVITY
 - 15mm ARGON FILLED
 OUTER - 6mm PILKINGTON OPTIFLOAT HEAT SOAKED TOUGHENED GLASS (HST)

WINDOW TYPES W29 REFERENCE NUMBERS

W29-1005/1 W29-1005/2

NOTE:

REFER TO SCOPE OF WORKS DRAWINGS "E2419-1004" & "E2419-1005" FOR APPROXIMATE LOCATIONS, OF WHICH, EXACT LOCATIONS ARE DICTATED BY OPENINGS.

Page 41

REV		DATE	REVISION DESCRIPTION	AUTHOR	QA CHK	 DEEPPDALE SOLUTIONS LTD. Queens Meadow, Hartlepool, Tees Valley, TS25 5TB. Tel: 01429 871771 Fax: 01429 871256 Email: hg@deepdalesolutions.co.uk Web: www.deepdalesolutions.co.uk
B	19.06.14		AMENDED TO COMMENTS SUED FOR CONSTRUCTION	GK	KL	
A	11.06.14		AMENDED TO COMMENTS SUED FOR CONSTRUCTION	GK	KL	
-	30.04.14		SUED FOR APPROVAL	KL	AM	
PROJECT TITLE E2419 CHANCERY LANE						
DRAWING TITLE		SCALE	AUTHOR	DATE	REV	
WINDOW TYPE W29 ELEVATION & SECTIONS		1:8	KL	APR 14	B	
DRE NO E2419-WIN-W29						

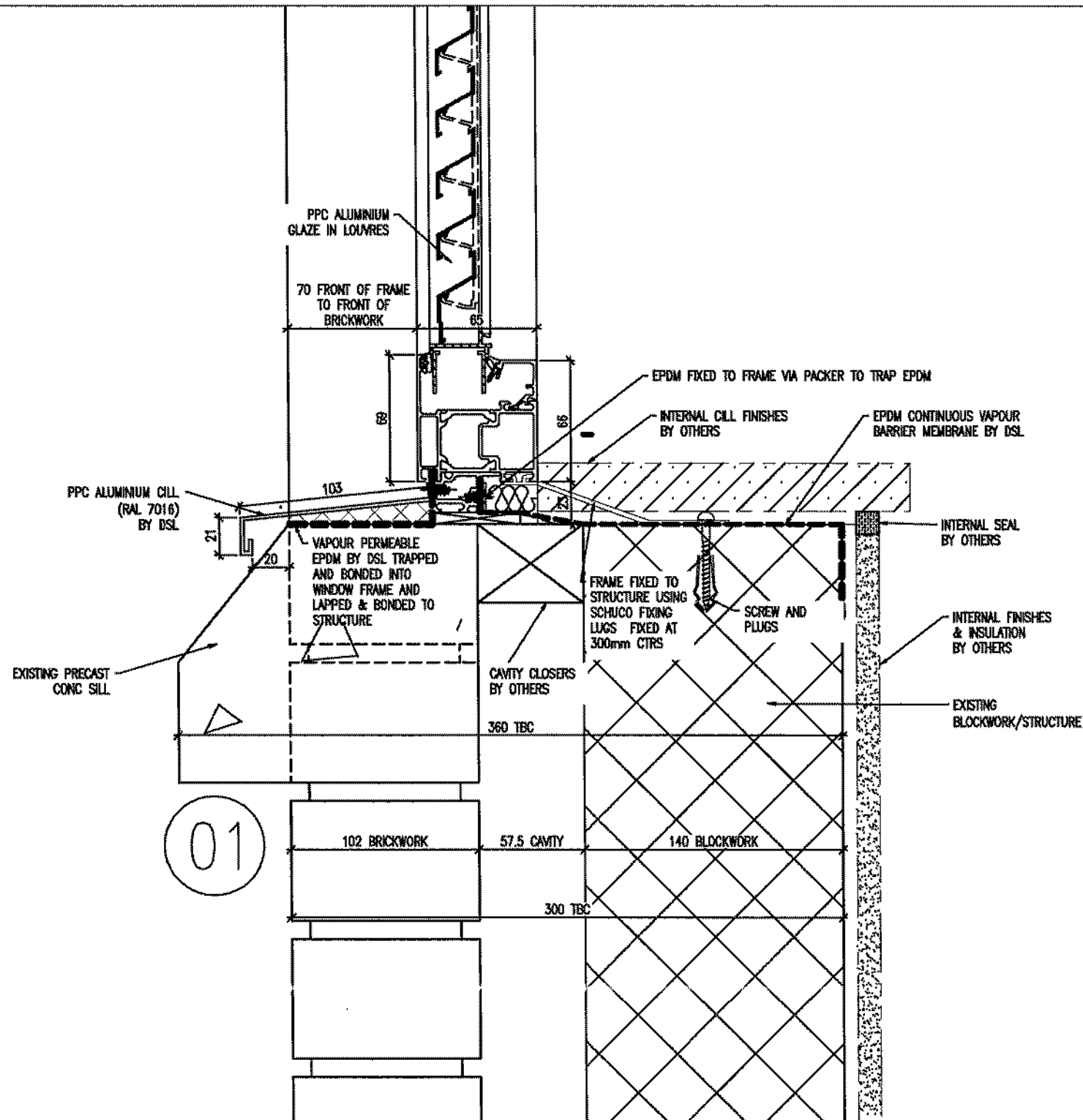

NOTES

- PLEASE REFER TO ELEVATION DWG FOR SETOUT DIMENSION FROM GRID.
- PLEASE REFER TO ELEVATION DWG FOR GLASS SPEC AND FRAME COLOURS

						 <p>OEEPOALE SOLUTIONS LTD. Queens Meadow, Hartlepool, Tees Valley, TS25 5TB. Tel: 01429 871771 Fax: 01429 871256 Email: hg@deepdalesolutions.co.uk Web: www.deepdalesolutions.co.uk</p>
A	19.05.14	AMENDED AS PER ORMS COMMENTS DATED 13.DS.14	GK	KL		
-	30.04.14	ISSUED FOR APPROVAL	KL	AM		
REV	DATE	REVISION DESCRIPTION	AUTHOR	QA	CHK	PROJECT TITLE
DRAWING TITLE						E2419 CHANCERY LANE
ENLARGED WINDOW CILL DETAILS WITH LOUVRE			SCALE	AUTHOR	DATE	
			1:4@A4	KL	APR 14	
DRG NO						REV
E2419-W0100						A

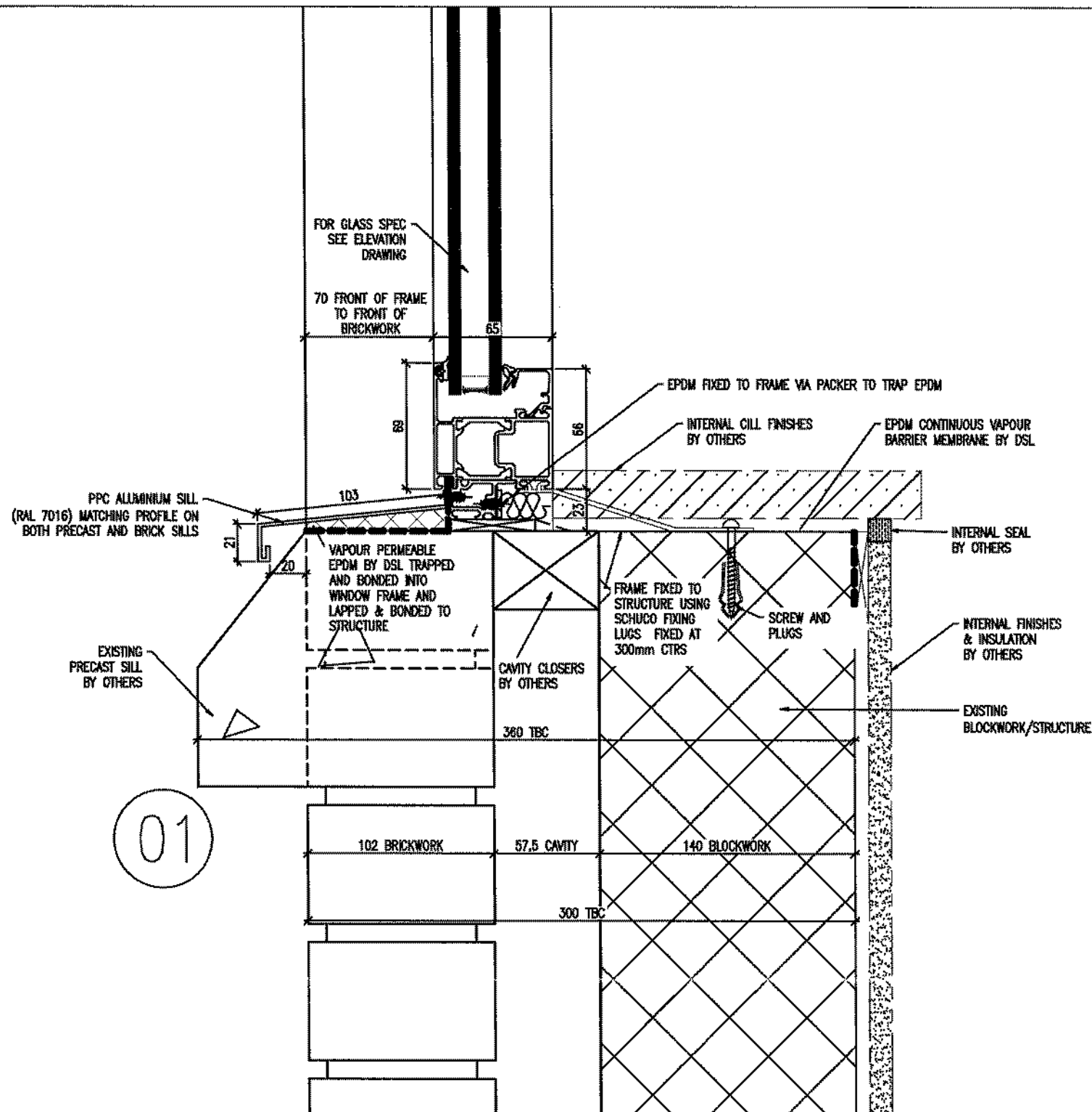

NOTES

- PLEASE REFER TO ELEVATION DWG FOR GLASS SPEC AND FRAME COLOURS

						 <p>DEEPPALE SOLUTIONS LTD. Queens Meadow, Hartlepool, Tees Valley. TS25 5TB. Tel: 01429 871771 Fax: 01429 871256 Email: hq@deepdalesolutions.co.uk Web: www.deepdalesolutions.co.uk</p>
A	19.05.14	AMENDED AS PER ORMS COMMENTS DATED 08.05.14	GK	KL		
-	3D.D4.14	ISSUED FOR APPROVAL	KL	AM		PROJECT TITLE
REV	DATE	REVISION DESCRIPTION	AUTHOR	QA CHK	E2419 CHANCERY LANE	
DRAWING TITLE						SCALE
ENLARGED WINDOW CILL DETAILS						1:4@A4
						AUTHOR
						KL
						DATE
						APR 14
						DRG NO
						E2419-WD101
						REV
						A

PLEASE NOTE:
EXISTING SILL IS CURVED TO SUIT
TURRET PROFILE ON WINDOW TYPE
W08

PPC ALUMINIUM SILL
(RAL 7016) MATCHING PROFILE ON
BOTH PRECAST AND BRICK SILLS

EXISTING
PRECAST CONC
SILL
BY OTHERS

01

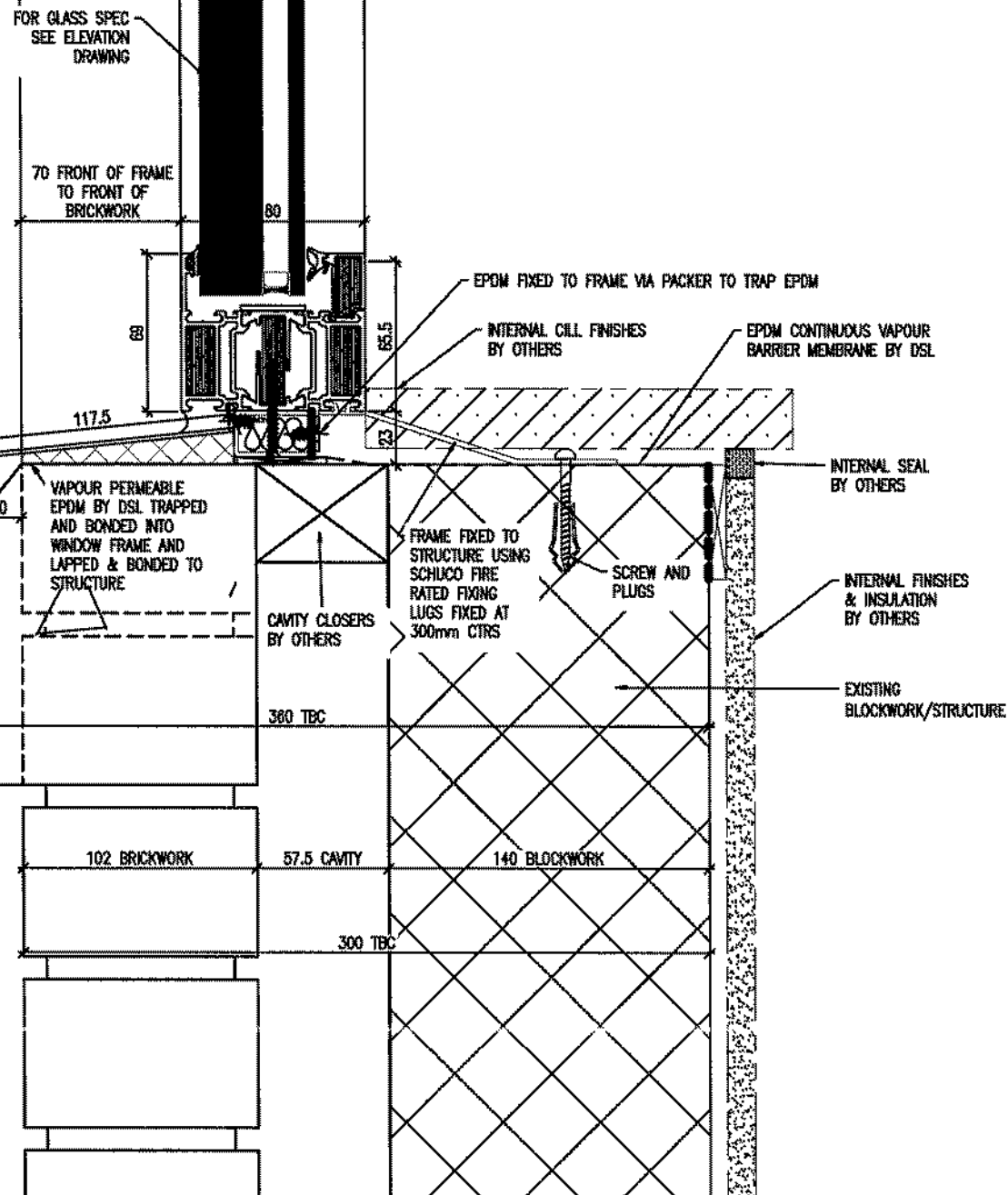

NOTES

- PLEASE REFER TO ELEVATION DWG FOR GLASS SPEC AND FRAME COLOURS

					 <p>DEEPDALE SOLUTIONS LTD. Queens Meadow, Hartlepool, Tees Valley, TS25 5TB. Tel: 01429 871771 Fax: 01429 871256 Email: hq@deepdalesolutions.co.uk Web: www.deepdalesolutions.co.uk</p>
A	19.05.14	AMENDED TO SUIT ORMS COMMENTS DATED 08.05.14	GK	KL	
-	30.D4.14	ISSUED FOR APPROVAL	KL	AM	
REV	DATE	REVISION DESCRIPTION	AUTHOR	QA CHK	PROJECT TITLE
DRAWING TITLE					E2419 CHANCERY LANE
ENLARGED FIRE RATED WINDDW CILL DETAILS					SCALE 1:4@A4
					AUTHOR KL
					DATE APR 14
					DRG NO E2419-W0102
					REV A

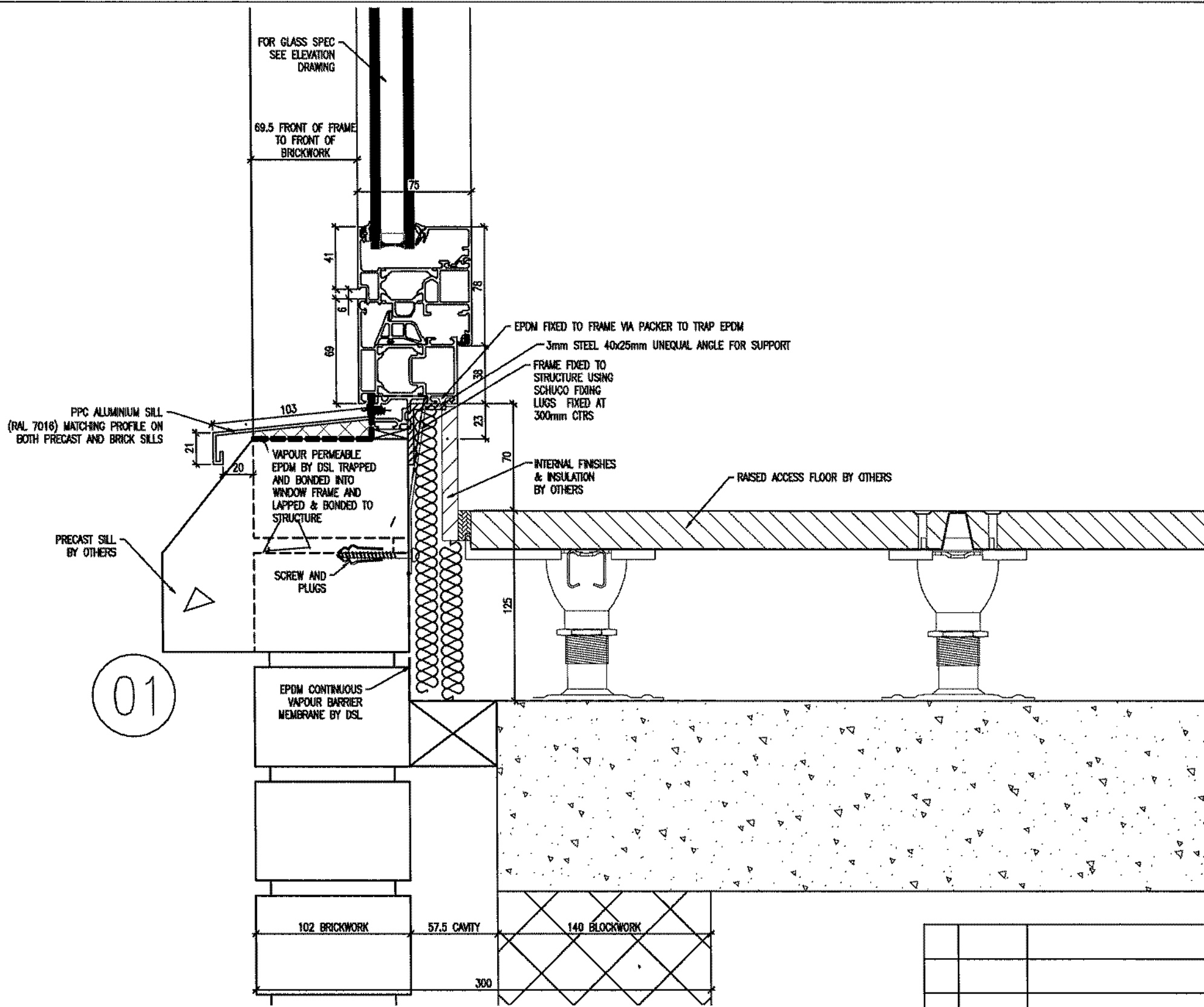

NOTES

- PLEASE REFER TO ELEVATION DWG FOR GLASS SPEC AND FRAME COLOURS

REV	DATE	REVISION DESCRIPTION	AUTHOR	QA CHK
A	27.05.14	AMENDED AS PER DRMS COMMENTS DATED 22.05.14	GK	KL
-	3D.D4.14	ISSUED FOR APPROVAL	KL	AM



DEEPPDALE SOLUTIONS LTD.
 Queens Meadow,
 Hartlepool,
 Tees Valley,
 TS25 5TB.
 Tel: 01429 871771
 Fax: 01429 871256
 Email: hq@deepdalesolutions.co.uk
 Web: www.deepdalesolutions.co.uk

DRAWING TITLE
**ENLARGED WINDOW CILL DETAILS
 WITH VENT**

PROJECT TITLE E2419 CHANCERY LANE		
SCALE 1:4@A4	AUTHOR KL	DATE APR 14
DRG NO E2419-WD103	REV A	

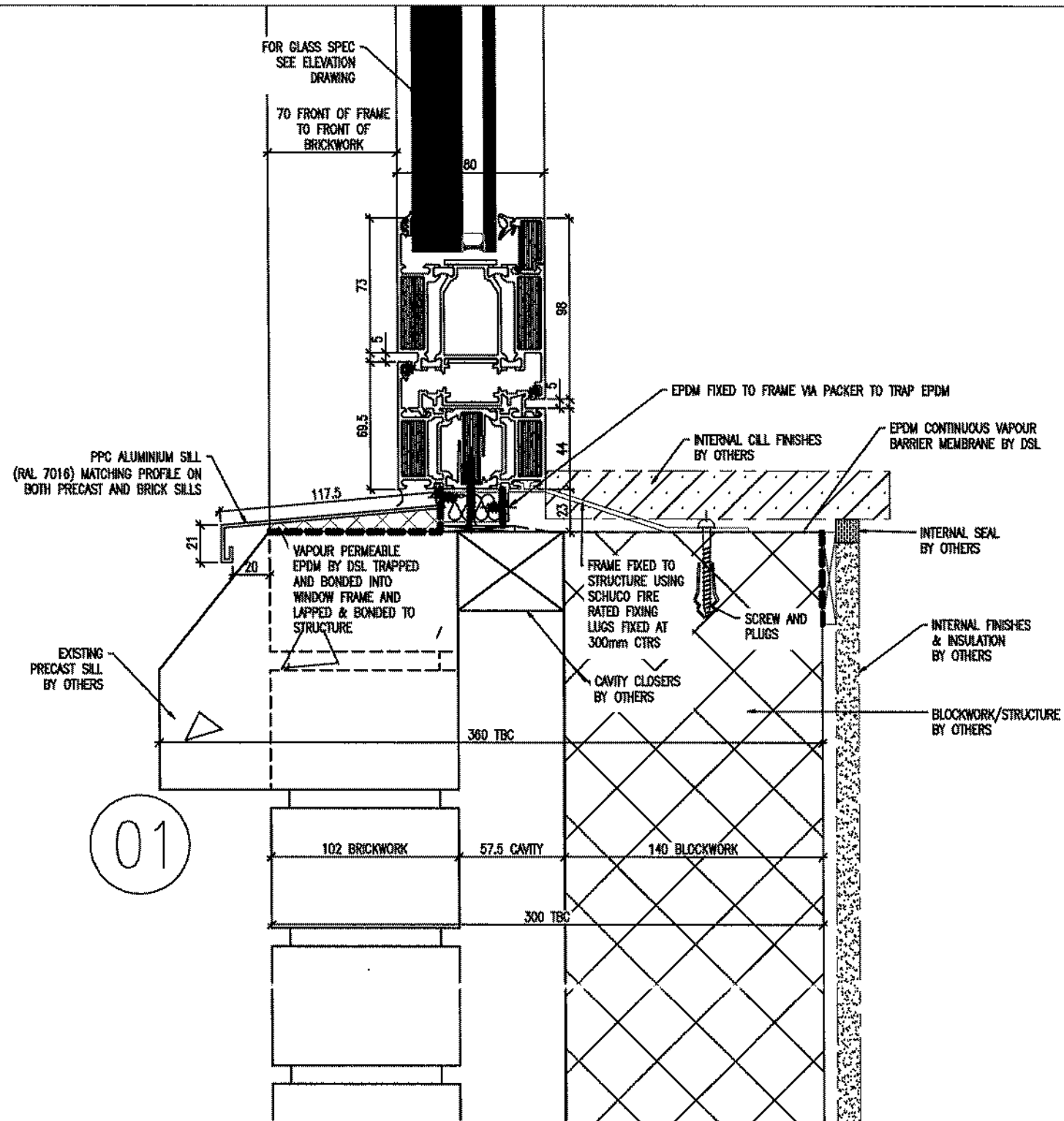

NOTES

- PLEASE REFER TO ELEVATION DWG FOR GLASS SPEC AND FRAME COLOURS

						 <p>DEEPPDALE SOLUTIONS LTD. Queens Meadow, Hartlepool, Tees Valley, TS25 5TB. Tel: 01429 871771 Fax: 01429 871256 Email: hq@deepdalesolutions.co.uk Web: www.deepdalesolutions.co.uk</p>
A	19.05.14	AMENDED AS PER ORMS COMMENTS DATED 09.05.14	GK	KL		
-	30.04.14	ISSUED FOR APPROVAL	KL	AM		
REV	DATE	REVISION DESCRIPTION	AUTHOR	QA CHK	PROJECT TITLE	
DRAWING TITLE					E2419 CHANCERY LANE	
ENLARGED FIRE RATEO WINOOW CILL DETAILS WITH VENT/OOR					SCALE: 1:4@A4	
					AUTHOR: KL	
					DATE: APR 14	
					DRG NO: E2419-W0104	
					REV: A	

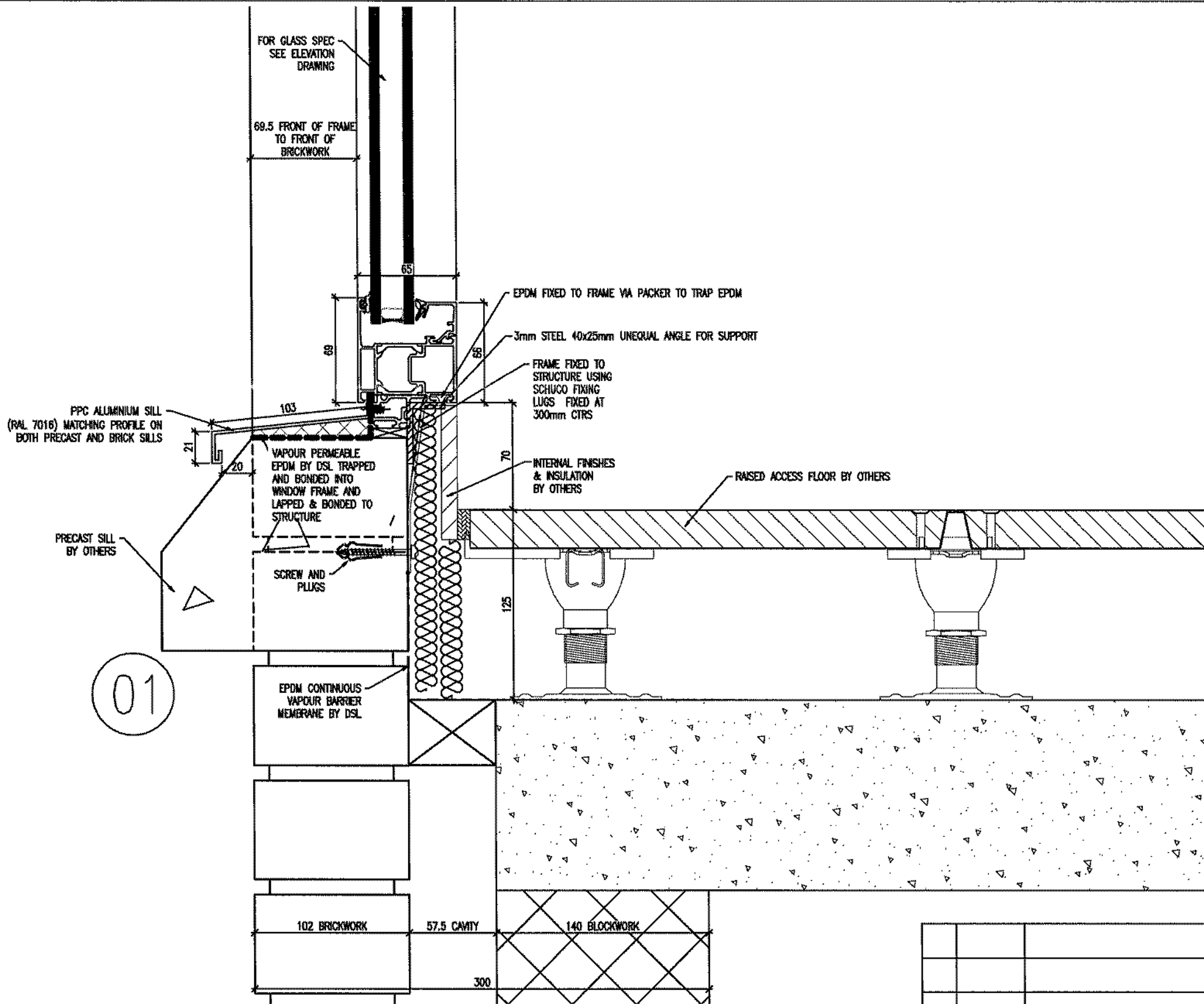

NOTES

- PLEASE REFER TO ELEVATION DWG FOR GLASS SPEC AND FRAME COLOURS

REV	DATE	REVISION DESCRIPTION	AUTHOR	QA CHK
-	27.05.14	ADDED DETAIL AS PER DRMS COMMENTS DATED 22.05.14	GK	AM



DEEPALE SOLUTIONS LTD.
 Queens Meadow,
 Hartlepool,
 Tees Valley,
 TS25 5TB.
 Tel: 01429 871771
 Fax: 01429 871256
 Email: hq@deepdalesolutions.co.uk
 Web: www.deepdalesolutions.co.uk

DRAWING TITLE
 ENLARGED WINDOW CILL DETAILS
 WITHOUT VENT

PROJECT TITLE E2419 CHANCERY LANE	
SCALE 1:4@A4	AUTHOR GK
DATE MAY 14	REV -
DRG NO E2419-WD1D5	

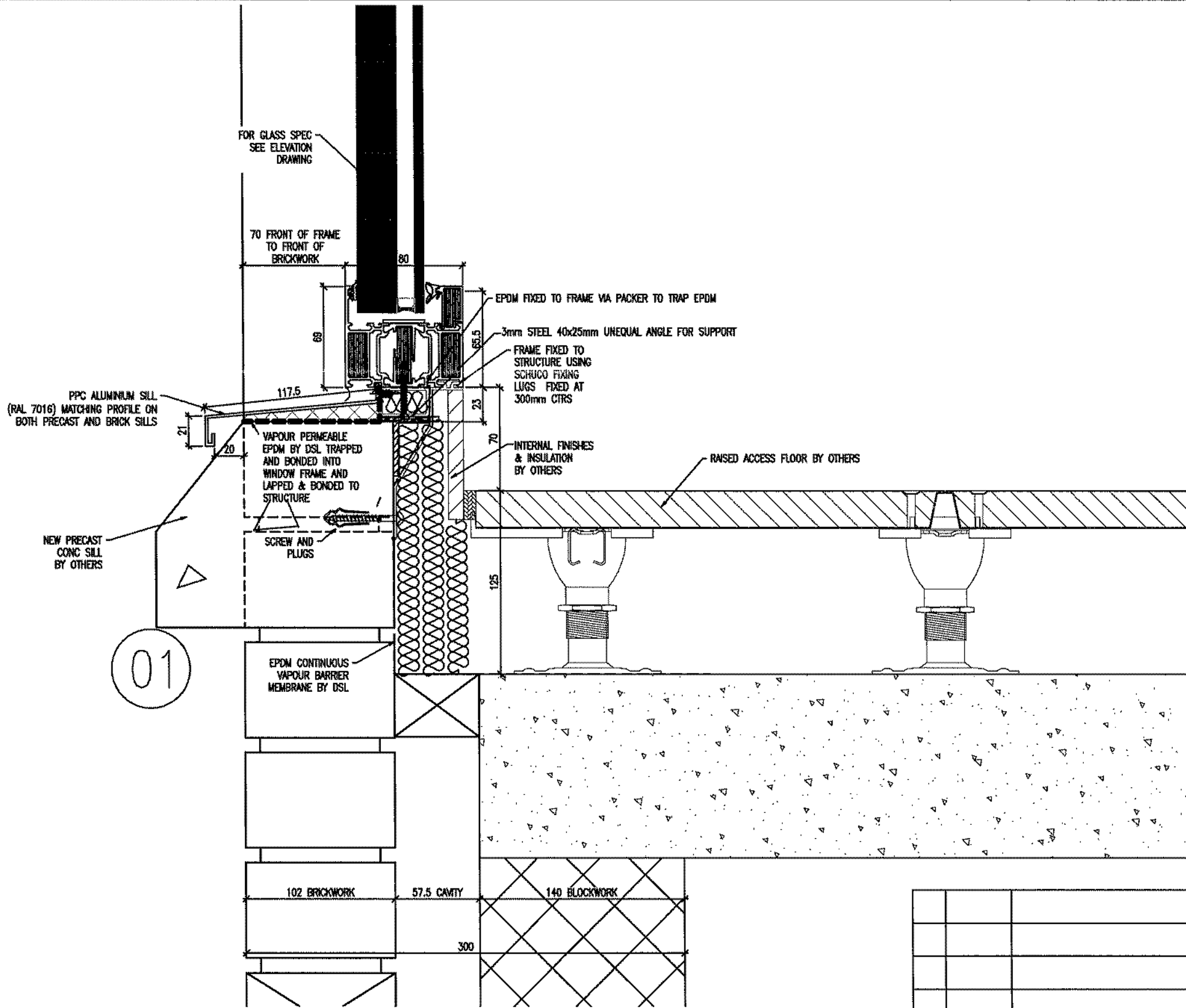

NOTES

- PLEASE REFER TO ELEVATION OWG FOR GLASS SPEC AND FRAME COLOURS

REV	DATE	REVISION DESCRIPTION	AUTHOR	QA CHK
-	29.05.14	ADDED DETAIL AS PER ORMS COMMENTS DATED 22.05.14	GK	AM



DEEPOALE SOLUTIONS LTD.
 Queens Meadow,
 Hartlepool,
 Tees Valley,
 TS25 5TB.
 Tel: 01429 871771
 Fax: 01429 871256
 Email: hq@deepdalesolutions.co.uk
 Web: www.deepdalesolutions.co.uk

DRAWING TITLE
**ENLARGED WINDOW CILL DETAILS
 FIRE RATED**

PROJECT TITLE E2419 CHANCERY LANE		
SCALE 1:4@A4	AUTHOR GK	DATE MAY 14
DRG NO E2419-WD106	REV	-

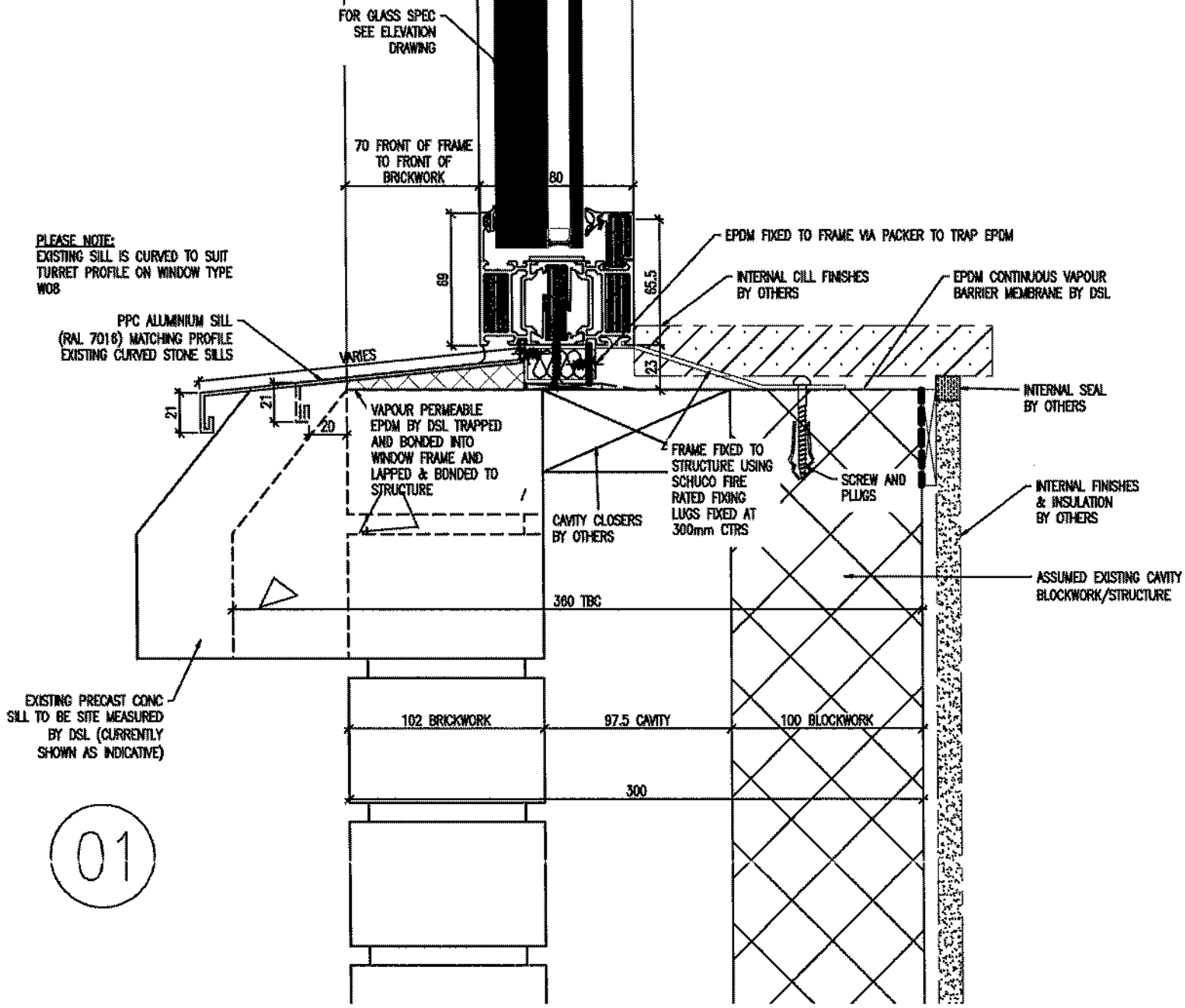

PLEASE NOTE:
EXISTING SILL IS CURVED TO SUIT
TURRET PROFILE ON WINDOW TYPE
W08

PPC ALUMINIUM SILL
(RAL 7016) MATCHING PROFILE
EXISTING CURVED STONE SILLS

EXISTING PRECAST CONC
SILL TO BE SITE MEASURED
BY DSL (CURRENTLY
SHOWN AS INDICATIVE)

01

NOTES

- PLEASE REFER TO ELEVATION DWG FOR GLASS SPEC AND FRAME COLOURS

REV	DATE	REVISION DESCRIPTION	AUTHOR	QA CHK
A	12.06.14	AMENDED TO COMMENTS ISSUED FDR APPROVAL	GK	KL
-	3D.D5.14	ISSUED FOR APPROVAL	GK	KL

DEEPDALE SOLUTIONS LTD.
Queens Meadow,
Hartlepool,
Tees Valley,
TS25 5TB.
Tel: 01429 871771
Fax: 01429 871256
Email: hq@deepdalesolutions.co.uk
Web: www.deepdalesolutions.co.uk

DRAWING TITLE		PROJECT TITLE	
ENLARGED FIRE RATED WINDOW TURRET CILL DETAILS		E2419 CHANCERY LANE	
SCALE	AUTHOR	DATE	REV
1:4@A4	KL	APR 14	A
DRG NO		REV	
E2419-WD1D7		A	

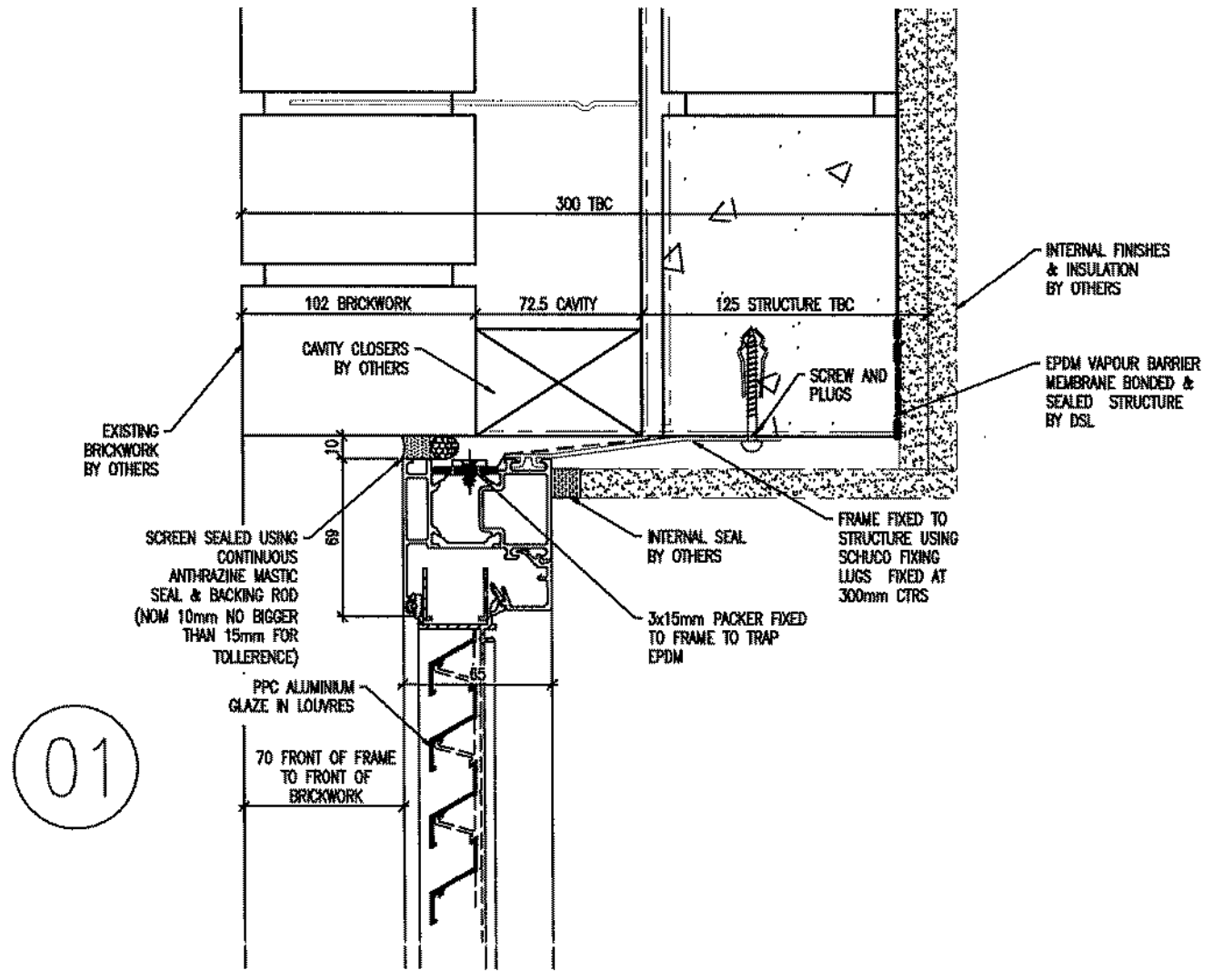

01

NOTES

- PLEASE REFER TO ELEVATION DWG FOR GLASS SPEC AND FRAME COLOURS

				 DEEPPALE SOLUTIONS LTD. Queens Meadow, Hartlepool, Tees Valley, TS25 5TB. Tel: 01429 871771 Fax: 01429 871256 Email: hq@deepdalesolutions.co.uk Web: www.deepdalesolutions.co.uk	
A	19.05.14	AMENDED AS PER ORMS COMMENTS DATED 08.05.14	GK		
-	3D.D4.14	ISSUED FOR APPROVAL	KL	AM	PROJECT TITLE
REV	DATE	REVISION DESCRIPTION	AUTHOR	QA CHK	E2419 CHANCERY LANE
DRAWING TITLE					SCALE
ENLARGED WINDOW HEAD DETAILS WITH LOUVRE					1:4@A4
					AUTHOR
					KL
					DATE
					APR 14
					DRG NO
					E2419-W0200
					REV
					A

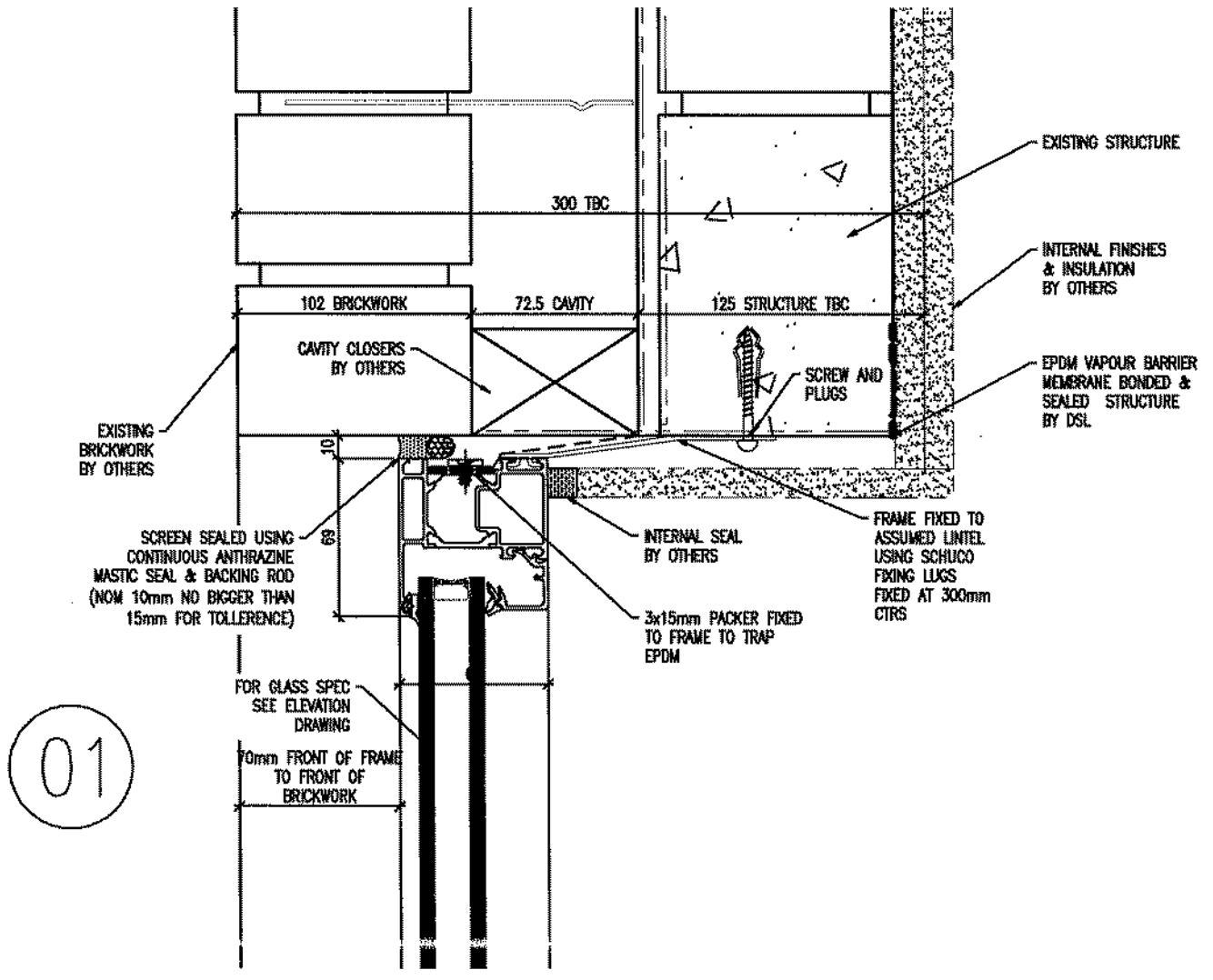

01

NOTES

- PLEASE REFER TO ELEVATION DWG FOR GLASS SPEC AND FRAME COLOURS

						 <p>DEEPPALE SDLUTIDNS LTD. Queens Meadow, Hartlepool, Tees Valley. TS25 5TB. Tel: 01429 871771 Fax: 01429 871256 Email: hq@deepdalesolutions.co.uk Web: www.deepdalesolutions.co.uk</p>
A	19.D5.14	AMENDED AS PER ORMS COMMENTS DATED D8.05.14	GK	KL		
-	3D.D4.14	ISSUED FOR APPRVAL	KL	AM		
REV	DATE	REVISION DESCRIPTION	AUTHOR	QA CHK	PROJECT TITLE	E2419 CHANCERY LANE
DRAWING TITLE						SCALE
ENLARGED WINDDW HEAD DETAILS						1:4@A4
						AUTHOR
						KL
						DATE
						APR 14
						DRG NO
						E2419-WD2D1
						REV
						A

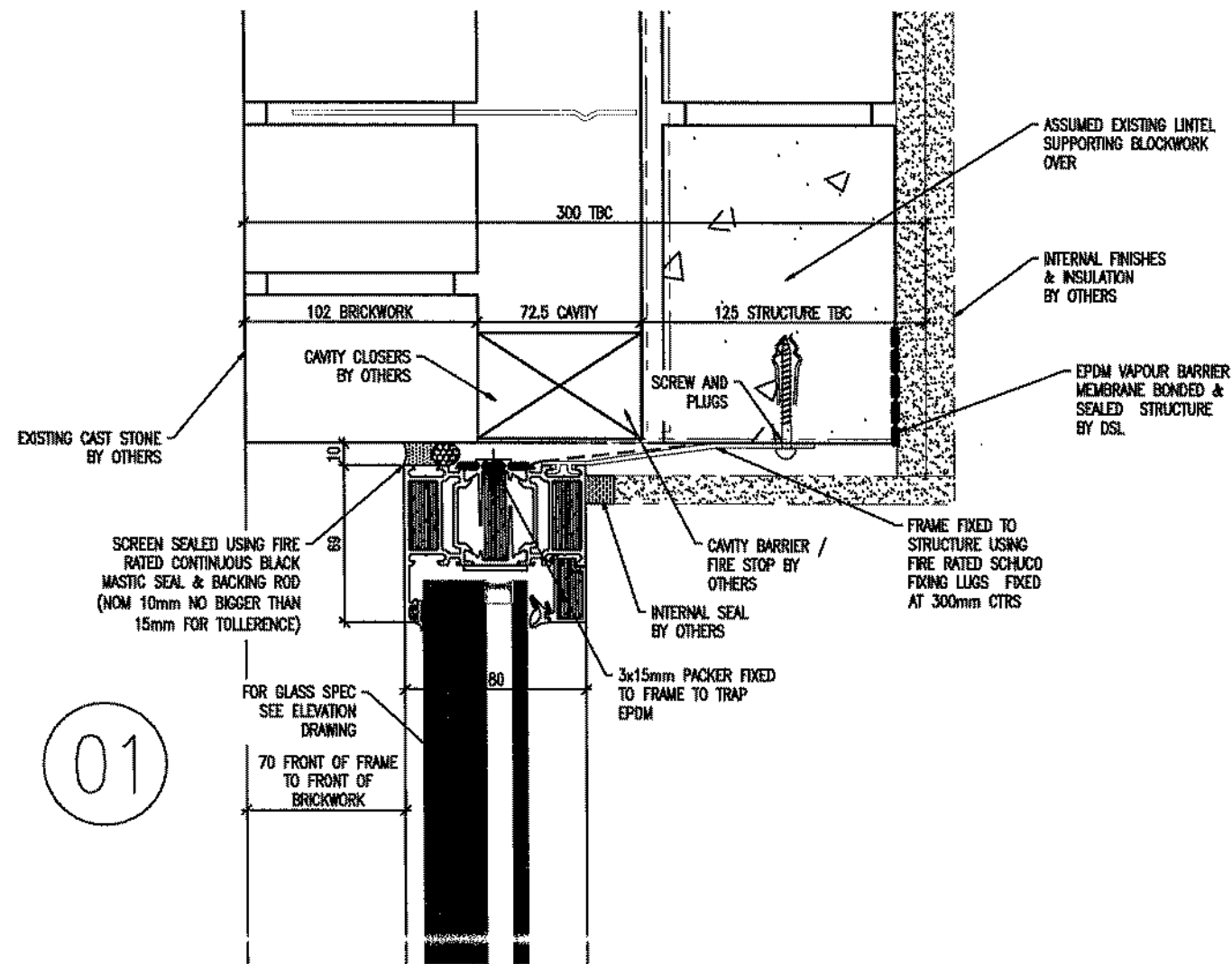

NOTES

- PLEASE REFER TO ELEVATION DWG FOR GLASS SPEC AND FRAME COLOURS

						 <p>DEEPPDALE SOLUTIONS LTD. Queens Meadow, Hartlepool, Teess Valley, TS25 5TB. Tel: 01429 871771 Fax: 01429 871256 Email: hq@deepdalesolutions.co.uk Web: www.deepdalesolutions.co.uk</p>
A	19.05.14	AMENDED AS PER ORMS COMMENTS DATED 08.05.14	GK	KL		
-	30.D4.14	ISSUED FOR APPROVAL	KL	AM		
REV	DATE	REVISION DESCRIPTION	AUTHOR	QA CHK	PROJECT TITLE	E2419 CHANCERY LANE
DRAWING TITLE						ENLARGED FIRE RATED WINDOW HEAD DETAIL
SCALE		AUTHOR		DATE		
1:40A4		KL		APR 14		
DRG NO				REV		
E2419-WD202				A		

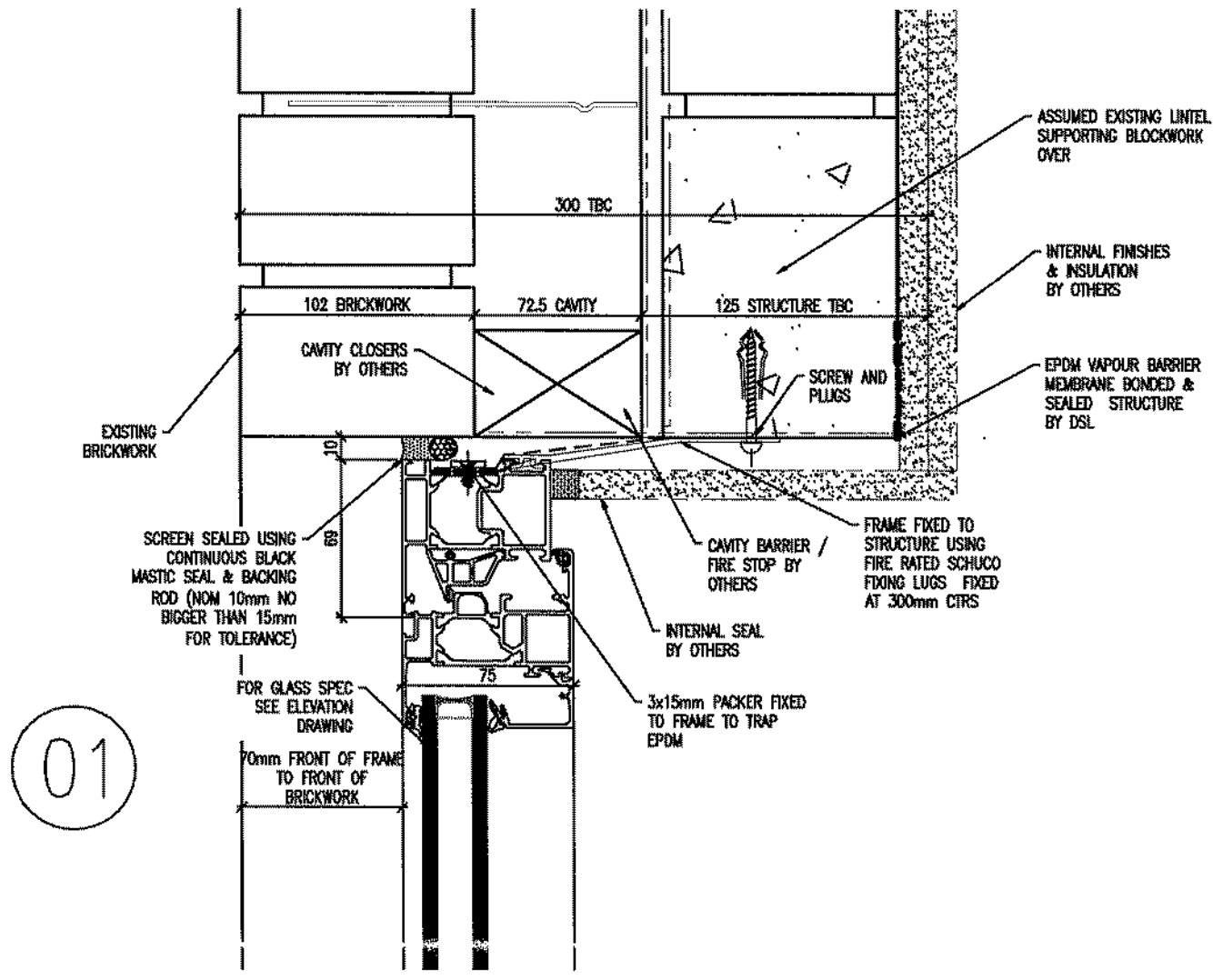

NOTES

- PLEASE REFER TO ELEVATION DWG FOR GLASS SPEC AND FRAME COLOURS

				 <p>DEEPPDALE SOLUTIONS LTD. Queens Meadow, Hartlepool, Tees Valley, TS25 5TB. Tel: 01429 871771 Fax: 01429 871256 Email: hq@deepdalesolutions.co.uk Web: www.deepdalesolutions.co.uk</p>	
A	19.05.14	AMENDED AS PER ORMS COMMENTS DATED 09.05.14	GK		
-	3D.D4.14	ISSUED FOR APPROVAL	KL	AM	
REV	DATE	REVISION DESCRIPTION	AUTHOR	QA CHK	
DRAWING TITLE					PROJECT TITLE
ENLARGED WINDOW HEAD DETAILS WITH VENT					E2419 CHANCERY LANE
SCALE		AUTHOR	DATE		
1:4@A4		KL	APR 14		
DRG NO				REV	
E2419-WD2D3				A	

01

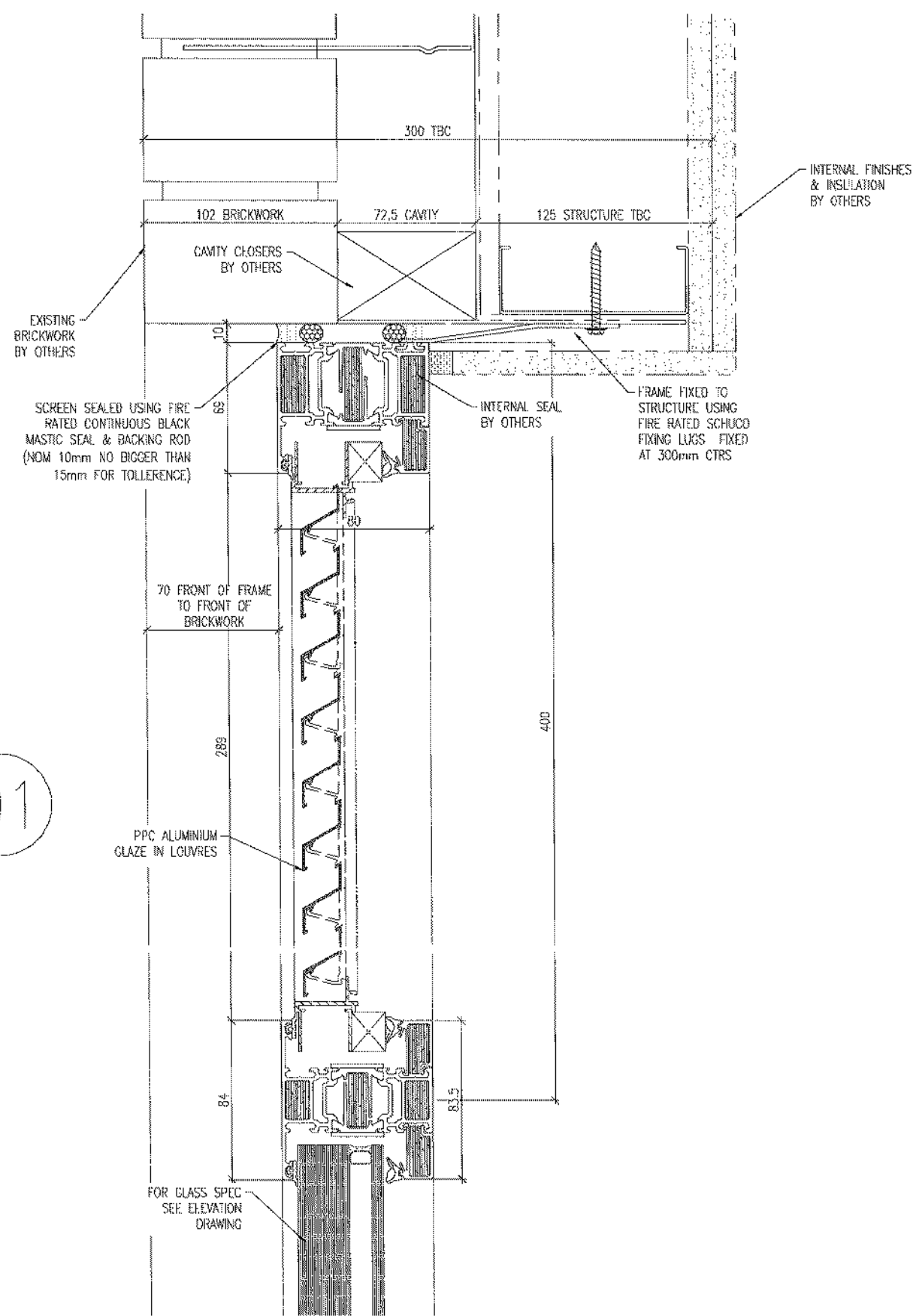

NOTES

- PLEASE REFER TO ELEVATION DWG FOR GLASS SPEC AND FRAME COLOURS

 DEEPPALE SOLUTIONS LTD. Queens Meadow, Hartlepool, Tees Valley, TS25 5TB. Tel: 01429 871771 Fax: 01429 871256 Email: hq@deepdalesolutions.co.uk Web: www.deepdalesolutions.co.uk					
					REVISION
-	30.04.14	ISSUED FOR APPROVAL	KL	AM	
DRAWING TITLE					PROJECT TITLE
ENLARGED FIRE RATED WINDOW HEAD DETAIL WITH LOUVRE					E2419 CHANCERY LANE
SCALE			AUTHOR	DATE	
1:4@A4			KL	APR 14	
DRG NO				REV	
E2419-WD204					

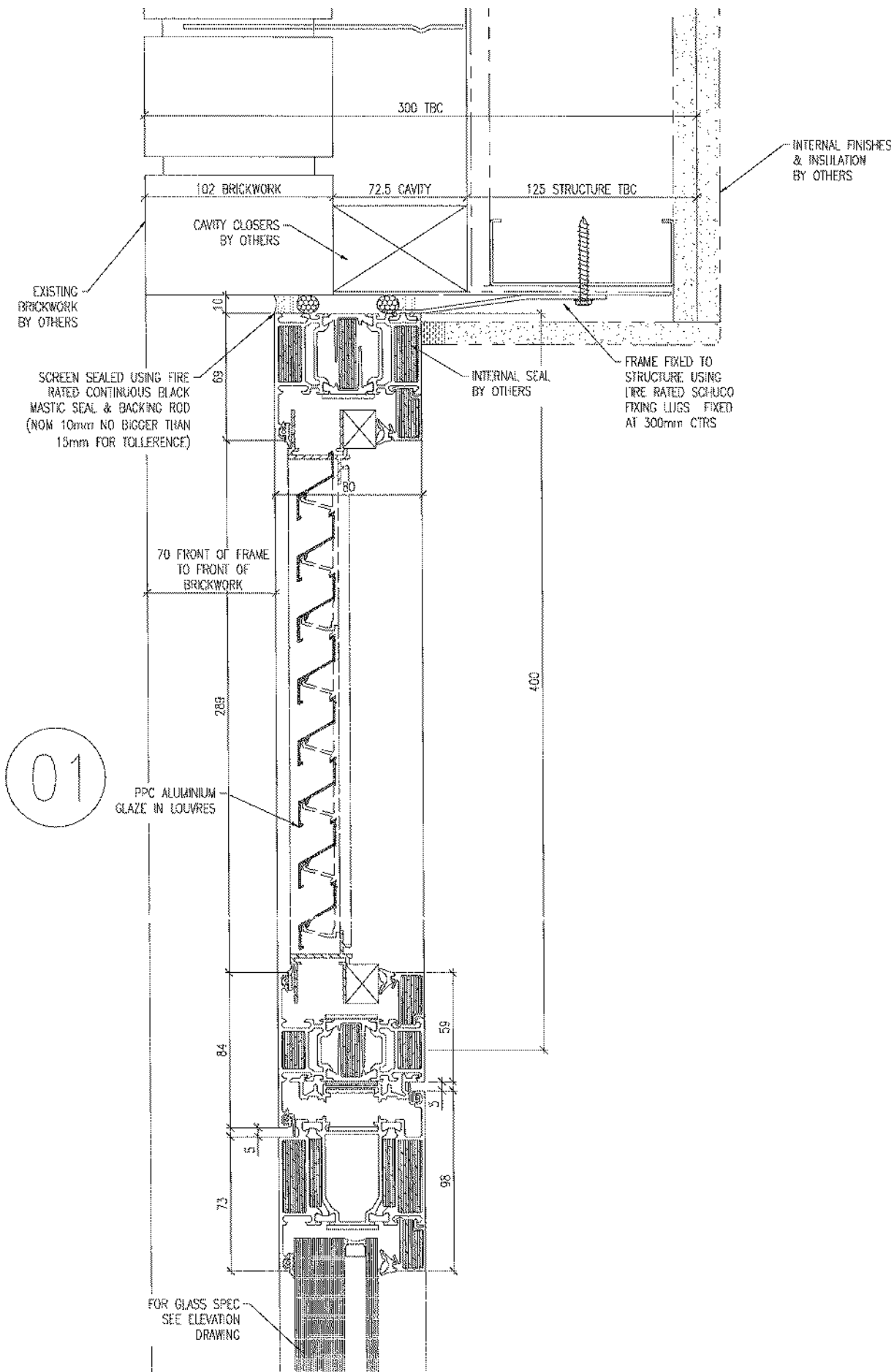

NOTES

- PLEASE REFER TO ELEVATION DWG FOR GLASS SPEC AND FRAME COLOURS

				 <p>DEEPPDALE SOLUTIONS LTD. Queens Meadow, Harlepool, Tees Valley, TS25 5TB, Tel: 01429 871771 Fax: 01429 871256 Email: hq@deepdalesolutions.co.uk Web: www.deepdalesolutions.co.uk</p>		
						PROJECT TITLE
REV	DATE	REVISION DESCRIPTION	AUTHOR	QA CHK	E2419 CHANCERY LANE	
DRAWING TITLE					SCALE	DATE
ENLARGED FIRE RATED WINDOW HEAD DETAIL WITH LOUVRE & VENT/DOOR					1:4@A4	APR 14
					DRG NO	REV
					E2419-WD205	

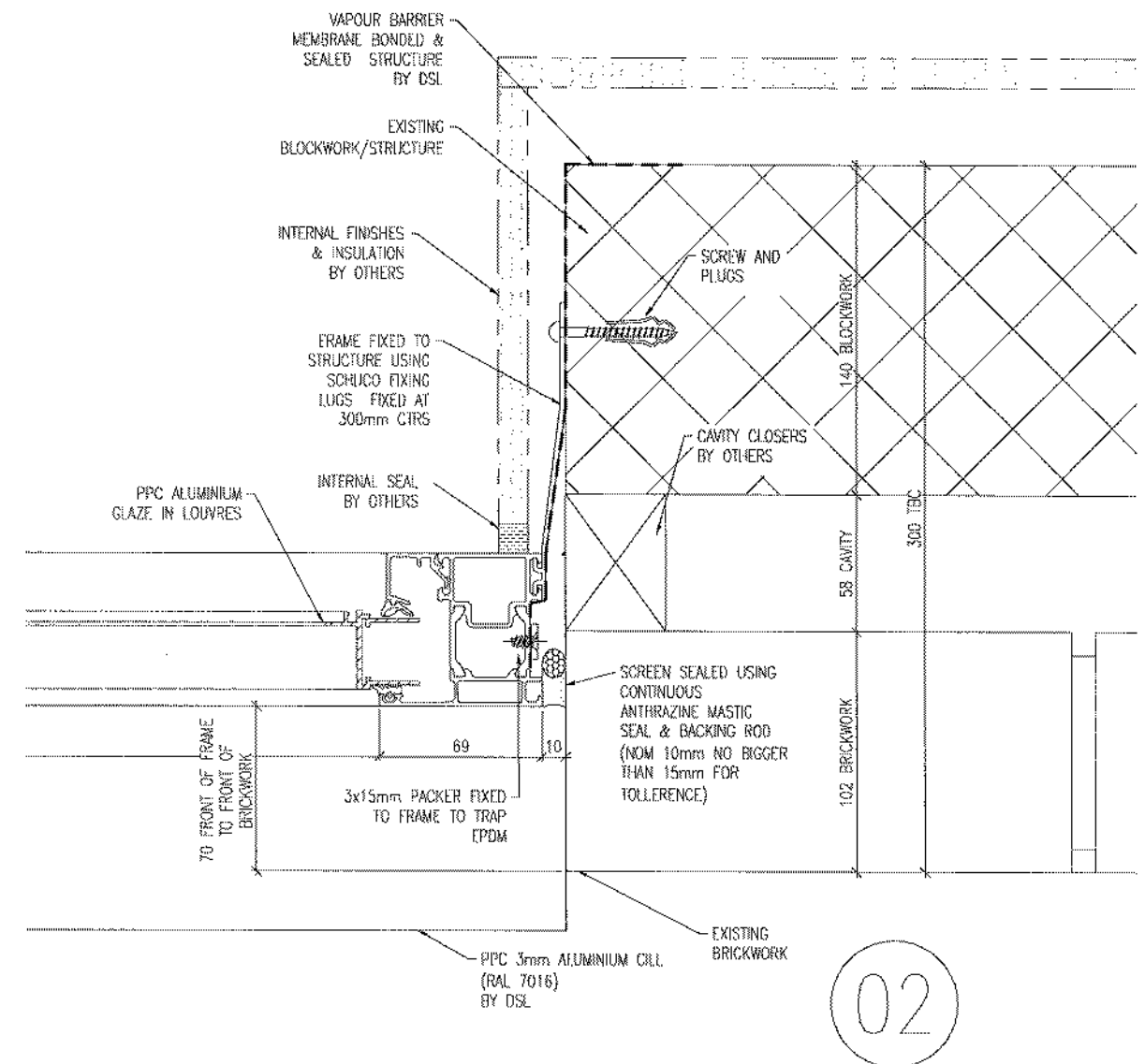
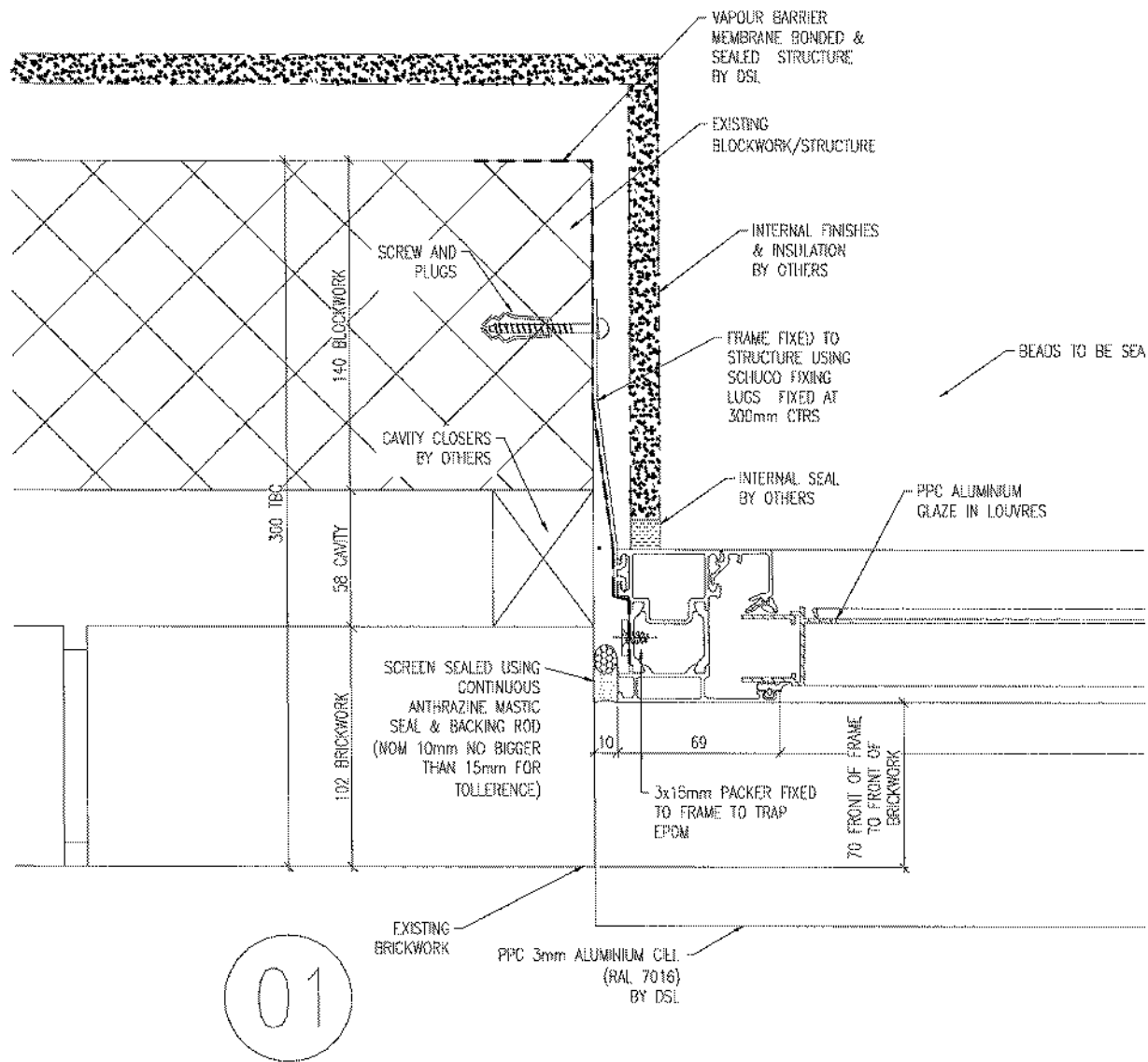

- NOTES**
- PLEASE REFER TO ELEVATION DWG FOR GLASS SPEC AND FRAME COLOURS

				 DEEPPDALE SOLUTIONS LTD. Queens Meadow, Harlepool, Tees Valley, TS25 5TB. Tel: 01429 871771 Fax: 01429 871256 Email: hq@deepdalesolutions.co.uk Web: www.deepdalesolutions.co.uk	
A	19.05.14	AMENDED AS PER ORMS COMMENTS DATED 08.05.14	GK		
-	30.04.14	ISSUED FOR APPROVAL	KL	AM	
REV	DATE	REVISION DESCRIPTION	AUTHOR	QA CHK	
DRAWING TITLE					PROJECT TITLE
ENLARGED WINDOW PLAN/JAMB DETAILS WITH LOUVER / NON FIRE RATED					E2419 CHANCERY LANE
SCALE		AUTHOR		DATE	
1:4@A4		KL		APR 14	
DRG NO				REV	
E2419-WD400				A	

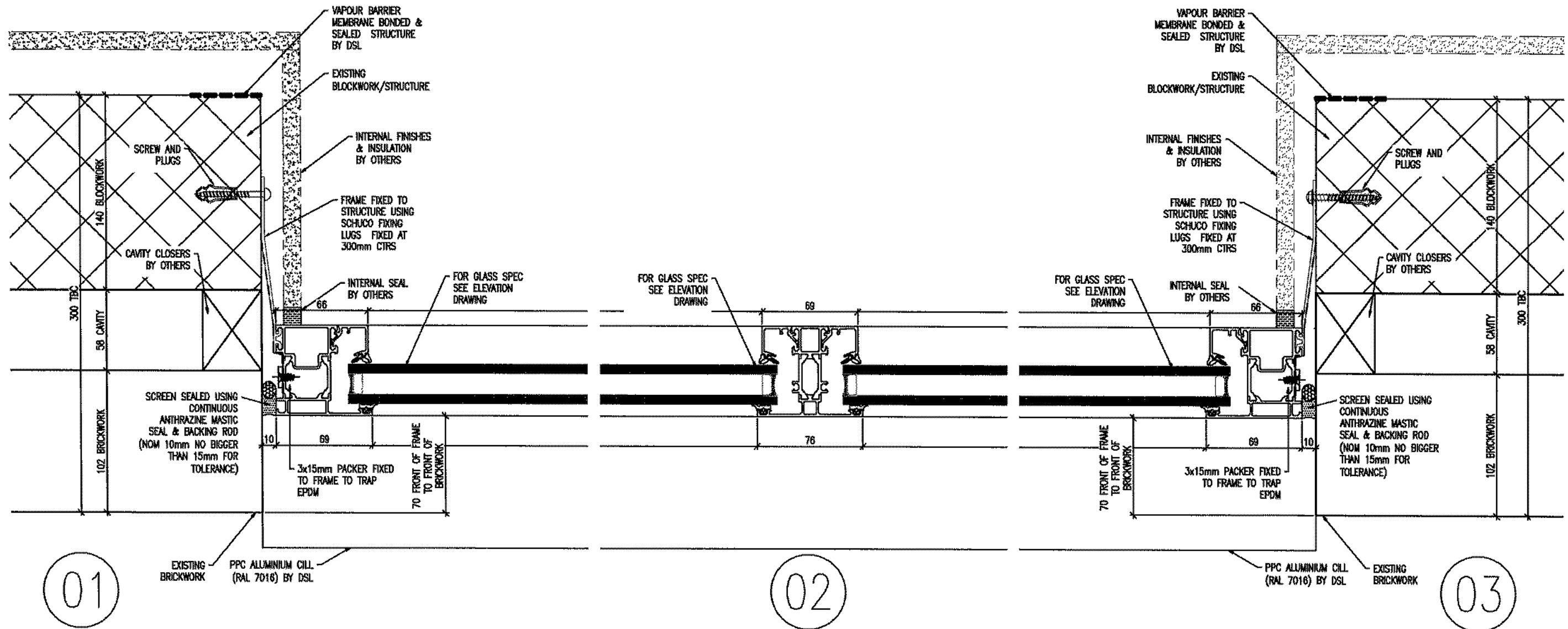

NOTES

- PLEASE REFER TO ELEVATION DWG FOR GLASS SPEC AND FRAME COLOURS

 DEEPALE SOLUTIONS LTD. Queens Meadow, Harlepool, Tees Valley, TS25 5TB. Tel: 01429 871771 Fax: 01429 871256 Email: hq@deepdalesolutions.co.uk Web: www.deepdalesolutions.co.uk				
REV	DATE	REVISION DESCRIPTION	AUTHOR	QA CHK
A	19.D5.14	AMENDED AS PER ORMS COMMENTS DATED 08.05.14	GK	KL
-	30.04.14	ISSUED FOR APPROVAL	KL	AM
DRAWING TITLE				
WINDOW PLAN/JAMB DETAILS				
NON FIRE RATED				
SCALE		AUTHOR		DATE
1:4@A4		KL		APR 14
DRG NO				REV
E2419-WD401				A

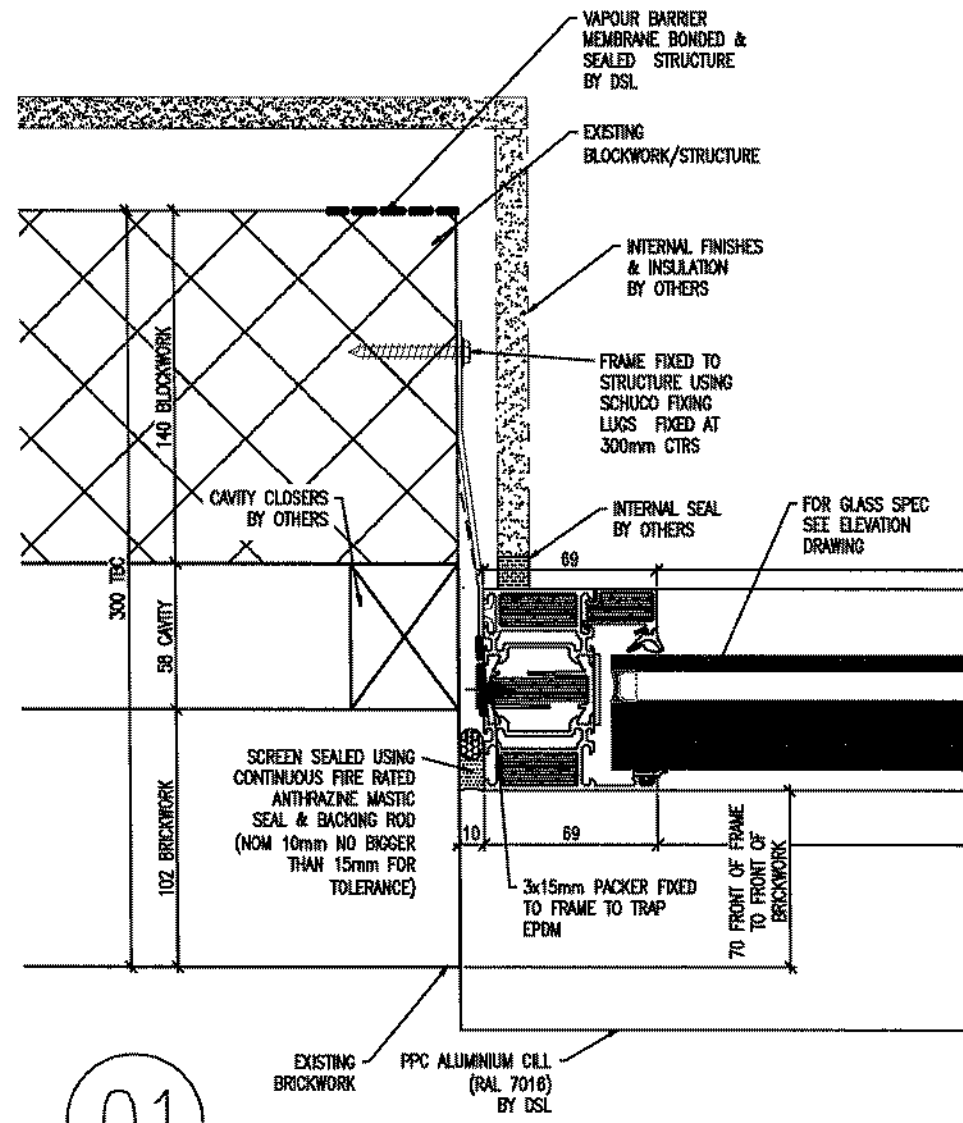

01

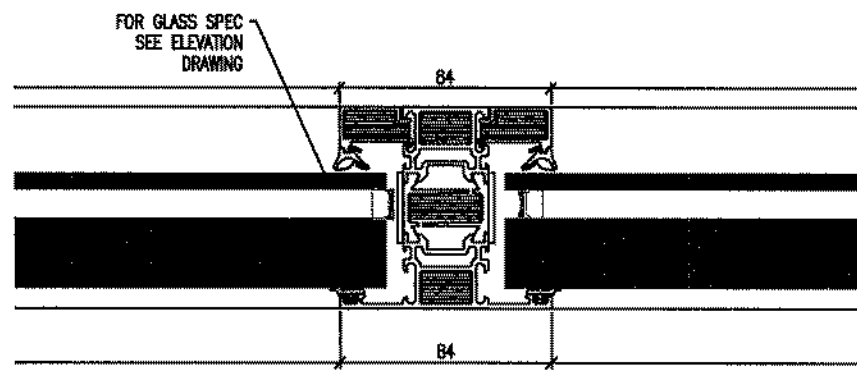

02

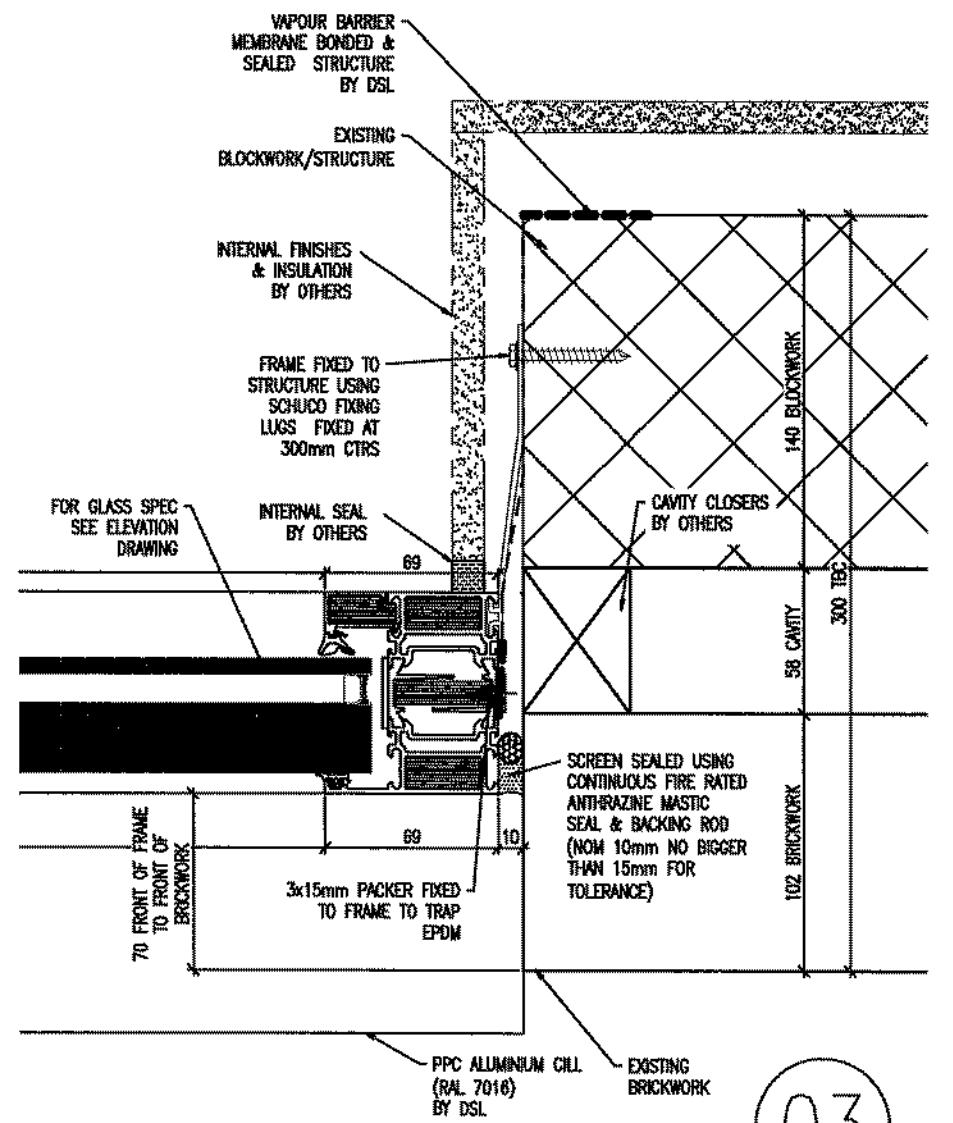

03

NOTES

- PLEASE REFER TO ELEVATION DWG FOR GLASS SPEC AND FRAME COLOURS

						 <p>DEEPPALE SOLUTIONS LTD. Queens Meadow, Hartlepool, Tees Valley. TS25 5TB. Tel: 01429 871771 Fax: 01429 871256 Email: hq@deepdalesolutions.co.uk Web: www.deepdalesolutions.co.uk</p>
A	19.D5.14	AMENDED AS PER ORMS COMMENTS DATED 08.05.14	GK	KL		
-	30.D4.14	ISSUED FOR APPROVAL	KL	AM		
REV	DATE	REVISION DESCRIPTION	AUTHOR	QA CHK		
DRAWING TITLE						
ENLARGED FIRE RATED WINDOW PLAN/JAMB DETAILS						
PROJECT TITLE						
E2419 CHANCERY LANE						
SCALE		AUTHOR		DATE		
1:4@A4		KL		APR 14		
DRG NO					REV	
E2419-W0402					A	

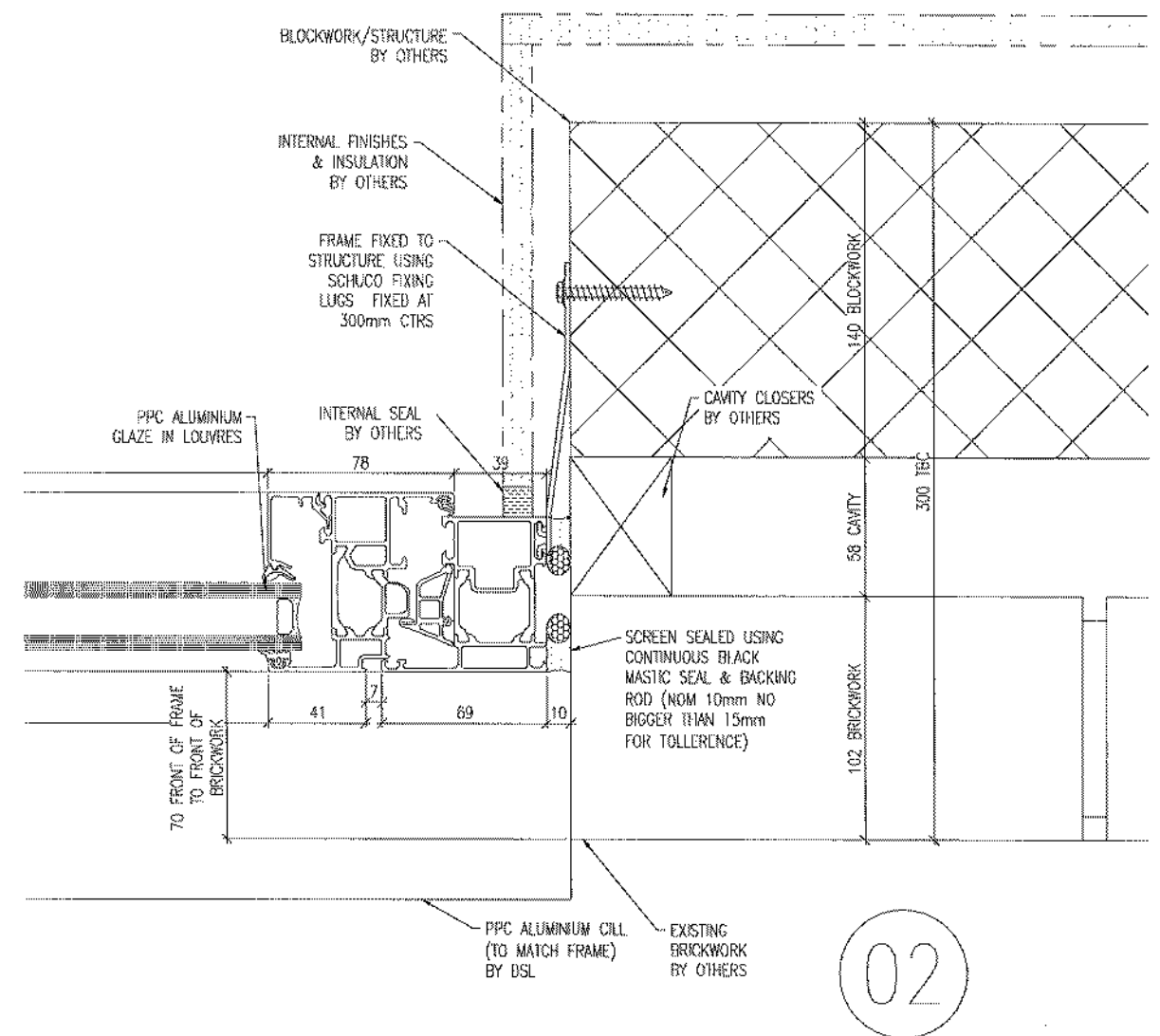
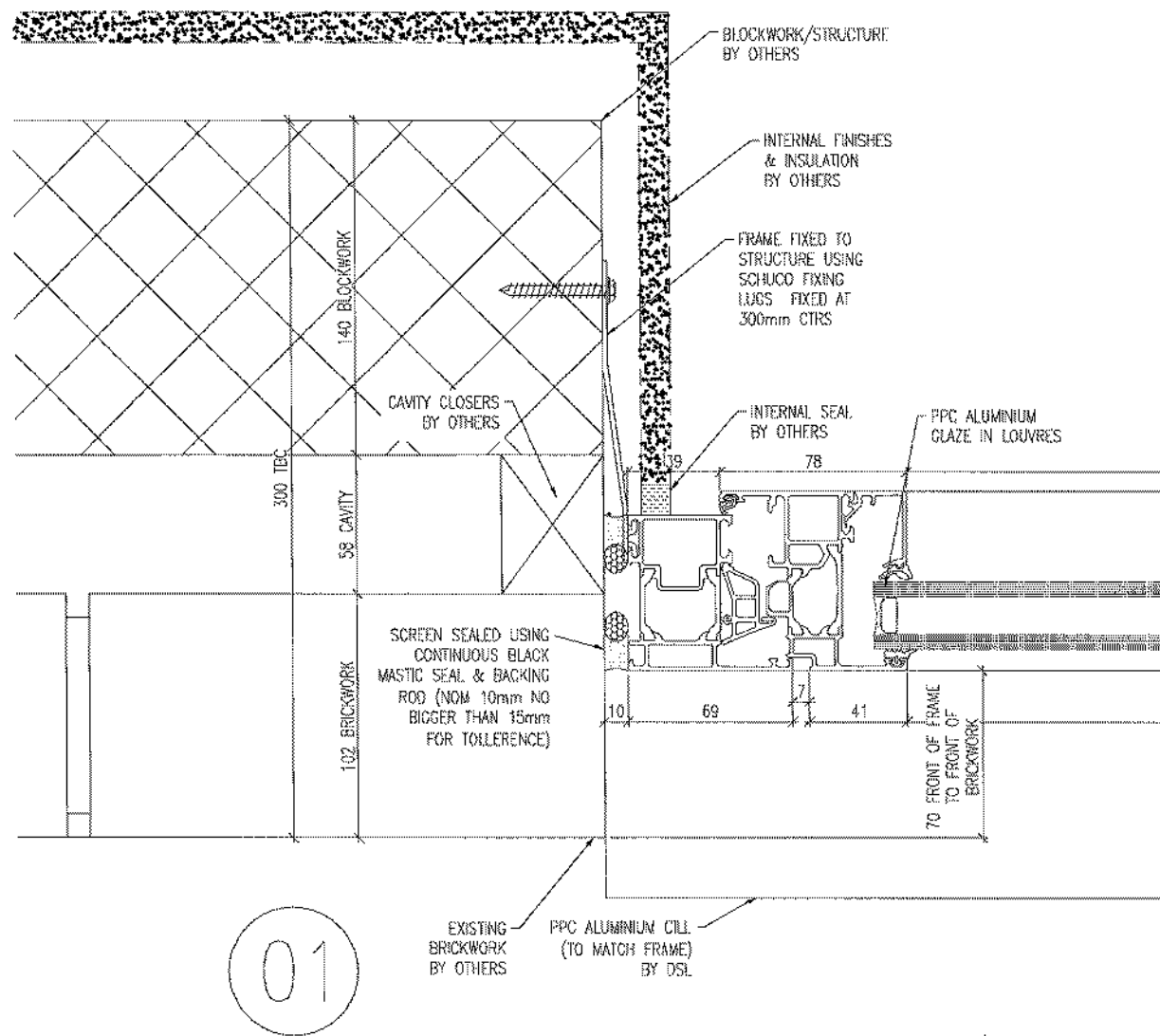

NOTES

- PLEASE REFER TO ELEVATION DWG FOR GLASS SPEC AND FRAME COLOURS

 DEEPPDALE SOLUTIONS LTD. Queens Meadow, Hartlepool, Tees Valley, TS25 5TB. Tel: 01429 871771 Fax: 01429 871256 Email: hq@deepdalesolutions.co.uk Web: www.deepdalesolutions.co.uk					
					REV
-	30.04.14	ISSUED FOR APPROVAL	KL	AM	
DRAWING TITLE					PROJECT TITLE
ENLARGED WINDOW PLAN/JAMB DETAILS WITH VENT					E2419 CHANCERY LANE
SCALE			AUTHOR	DATE	
1:4@A4			KL	APR 14	
DRG NO				REV	
E2419-WD403					

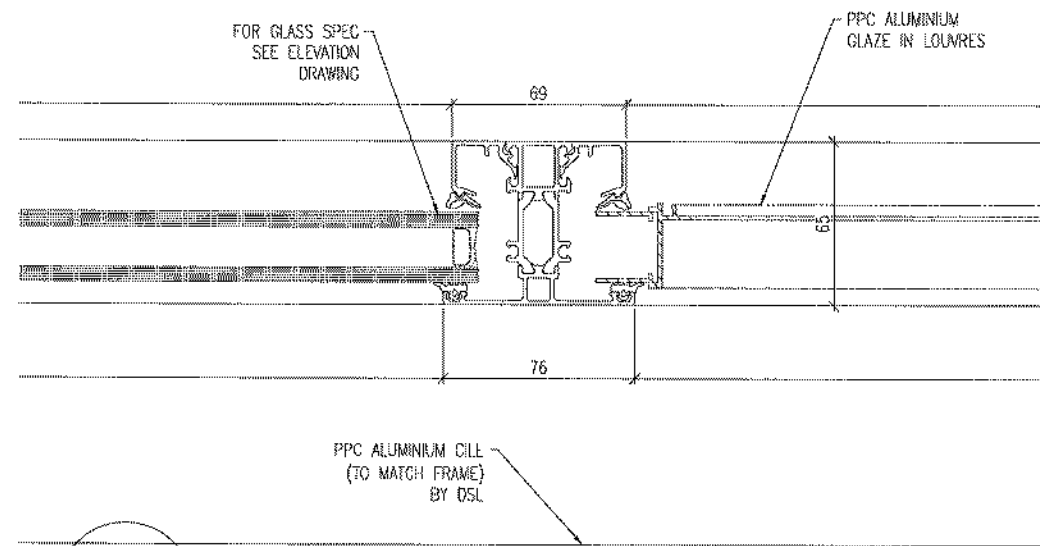

01

NOTES

- PLEASE REFER TO ELEVATION DWG FOR GLASS SPEC AND FRAME COLOURS

					 <p>DEEPPDALE SOLUTIONS LTD. Queens Meadow, Hartlepool, Tees Valley, TS25 5TB. Tel: 01429 871771 Fax: 01429 871256 Email: hq@deepdalesolutions.co.uk Web: www.deepdalesolutions.co.uk</p>
					PROJECT TITLE
					E2419 CHANCERY LANE
					SCALE
					1:4@A4
					AUTHOR
					KL
					DATE
					APR 14
					DRG NO
					E2419-WD404
					REV

REV	DATE	REVISION DESCRIPTION	AUTHOR	QA CHK
-	30.04.14	ISSUED FOR APPROVAL	KL	AM

DRAWING TITLE
ENLARGED WINDOW PLAN/JAMB DETAILS
WITH LOUVRE

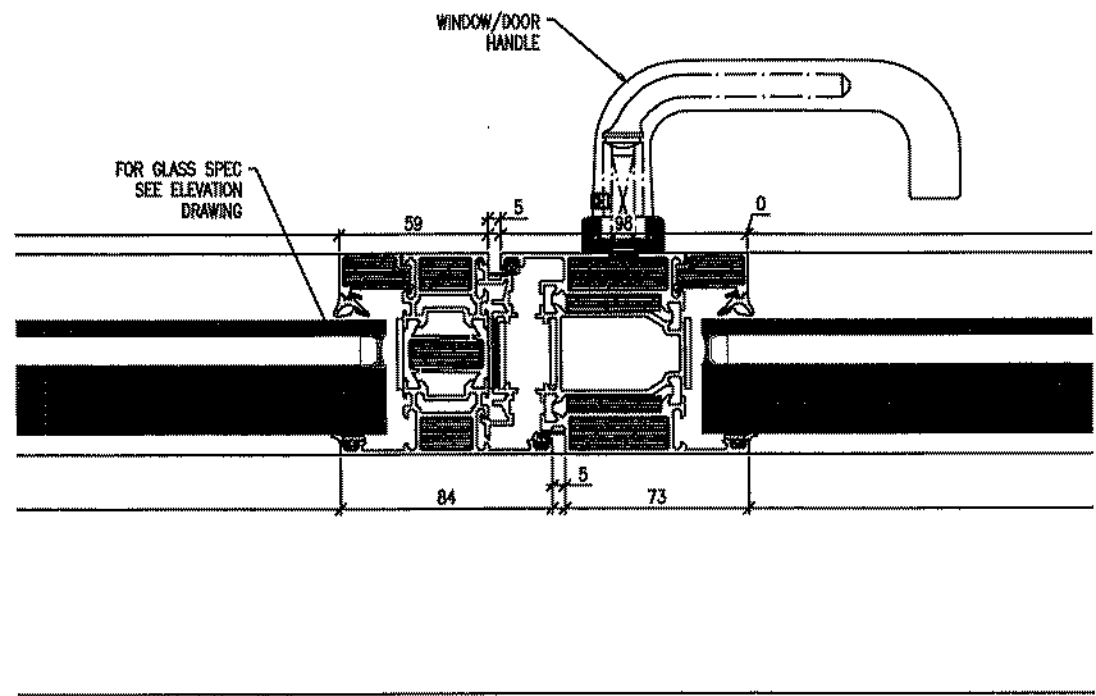

01

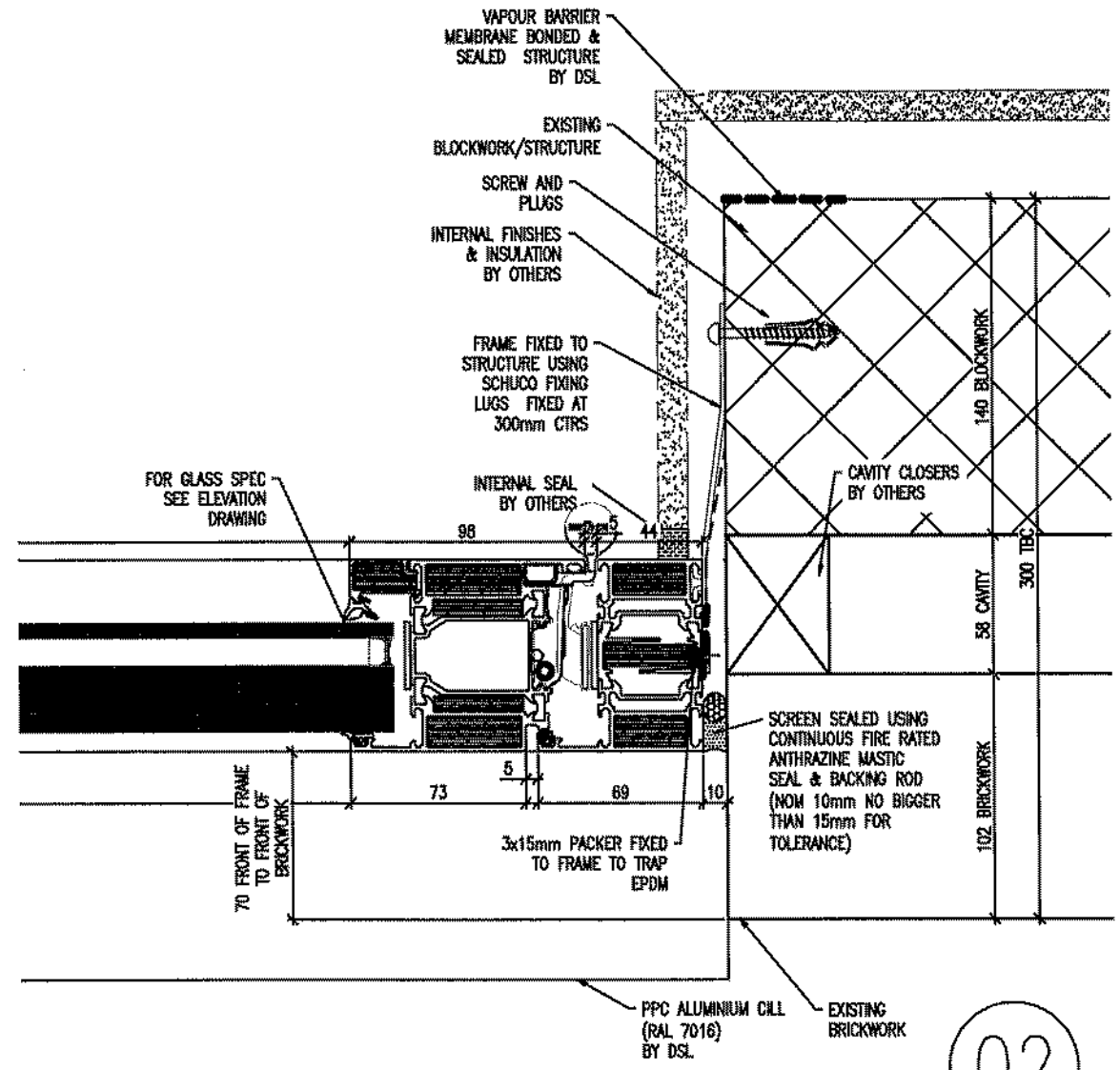

02

NOTES

- PLEASE REFER TO ELEVATION DWG FOR GLASS SPEC AND FRAME COLOURS

 OEEPOALE SOLUTIONS LTD. Queens Meadow, Hartlepool, Tees Valley, TS25 5TB, Tel: 01429 871771 Fax: 01429 871256 Email: hq@deepdalesolutions.co.uk Web: www.deepdalesolutions.co.uk				
REV	DATE	REVISION DESCRIPTION	AUTHOR	QA CHK
A	02.06.14	AMENDED AS PER DRMS COMMENTS DATED 09.05.14	GK	KL
-	30.04.14	ISSUED FDR APPRVAL	KL	AM
DRAWING TITLE				
ENLARGED FIRE RATED WINDOW PLAN/JAMB DETAILS WITH VENT				
SCALE		AUTHOR		DATE
1:4@A4		KL		APR 14
DRG NO				REV
E2419-WD405				A

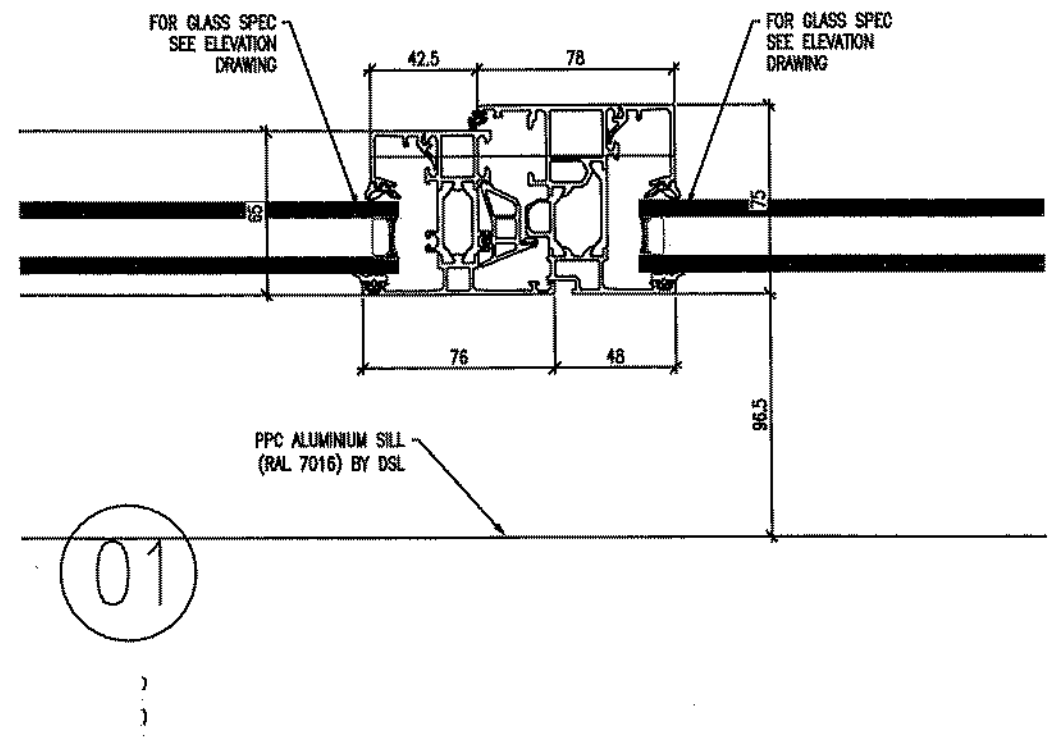

- NOTES**
- PLEASE REFER TO ELEVATION DWG FOR GLASS SPEC AND FRAME COLOURS

					 <p>DEEPPDALE SOLUTIONS LTD. Queens Meadow, Hartlepool, Tees Valley, TS25 5TB. Tel: 01429 871771 Fax: 01429 871256 Email: hq@deepdalesolutions.co.uk Web: www.deepdalesolutions.co.uk</p>
-	12.05.14	ISSUED FOR APPROVAL	GK	KL	
REV	DATE	REVISION DESCRIPTION	AUTHOR	QA CHK	
DRAWING TITLE					
ENLARGED WINDOW PLAN/JAMB DETAILS ESCAPE WINDOW					
PROJECT TITLE		E2419 CHANCERY LANE			
SCALE	1:4@A4	AUTHOR	KL	DATE	APR 14
DRG NO	E2419-WD406			REV	-

L10

Windows/ Rooflights/ Screens/ Louvres

L10 Windows/ Rooflights/ Screens/ Louvres

To be read with Preliminaries/ General conditions.

GENERAL

110 EVIDENCE OF PERFORMANCE

- Certification: Provide independently certified evidence that all incorporated components comply with specified performance requirements.

115 TIMBER PROCUREMENT

- Timber (including timber for wood based products): Obtained from well managed forests and/ or plantations in accordance with:
 - The laws governing forest management in the producer country or countries.
 - International agreements such as the Convention on International Trade in Endangered Species of wild fauna and flora (CITES).
- Documentation: Provide either:
 - Documentary evidence (which has been or can be independently verified) regarding the provenance of all timber supplied.
 - Evidence that suppliers have adopted and are implementing a formal environmental purchasing policy for timber and wood based products.

120 SITE DIMENSIONS

- Procedure: Before starting work on designated items take site dimensions, record on shop drawings and use to ensure accurate fabrication.
- Designated items: all windows.

140A CONTROL SAMPLES

i) Tender Samples

- Submit with the tender sufficient samples of the following showing the Contractors selected systems included within the Tender
- A 'L' corner sample of each system 300mm x 300mm length including cappings, pressure plates, gaskets, including glazing finished in the specified system and colour.

ii) Control Samples (Post Contract pre-Procurement)

Submit for comment prior to order/procurement a sample of the following:

- 300mm length of each type of framing including cappings and pressure plates, glazing bars and cills.
- All proposed gasket types, extrusions, moulds, etc. in materials and colour specified. All samples shall include at least one joint.
- Glass samples 600mm x 600mm of all specified glass types.
- All fixings.
- Proposed types of finish.
- Ironmongery.
- Sliding operating mechanisms, track and wheels including automatic chain actuators.
- Switches and controls.

iii) Trial assemblies (Ahead to fabrication of remaining areas)

Construct independently from the site works the following:

- a typical bay of the curtain wall glazing system L10.316 & L10.317

iv) Benchmark Control Samples

Provide on site as part of the works, as part of the first completed bay of construction, samples for inspection for all cladding types specified within this Works specification Obtain comments from the Architect and contract Administrator before proceeding with the remaining works. Submit as required until the works is in accordance with the Contract, and Contractors Final detailed design drawings.

PRODUCTS

205 WINDOW MATERIALS SPECIFICATION

- Minimum BRE 'Green Guide to Specification Online' rating: A.

- 210A WOOD WINDOWS TYPE EWS05 1st to 3rd Floors Chancery Lane elevation; see Drawing CL100 and CL08 for details
- Manufacturer: [Mumford and Wood].
Conservation Sash Window
 - " Manufacturer: Mumford & Wood
 - Web: www.mumfordwood.com
 - Email: sales@mumfordwood.com
 - Tel: +44 (0)1621 818155
 - Fax: +44 (0)1621 818175
 - Address: Tower Business Park, Kelvedon Road, Tiptree, Essex CO5 0LX
 - " Product reference: Conservation Sash Window
 - " Type: Flat
 - " Moulding: Ovolo /Lambs tongue
 - " Frame:
 - Jamb and head: 32 mm /44 mm /57 mm
 - Sill: 10 x 10 mm water bar groove /35 mm projection /60 mm projection /85 mm projection /Flush
 - " Sash:
 - Glass:
 - Type: Laminated /Low 'E' toughened /Obscure /Sheet /Sound control /As drawing /As schedule
 - Arrangement:
 - Glazing bar: Fine Lambs Tongue, 18 mm /Lambs Tongue, 22 mm
 - Slide/ tilt mechanism: Not required /Required
 - Horns: Not required /Required
 - " Trickle vents: Manufacturer's standard
 - " Finish: Painted, RAL colour: 9010
 - " Linings:
 - " Ironmongery: Catch, brass /Catch, polished chrome /Catch, satin chrome /D pull handles, brass /D pull handles, polished chrome /D pull handles, satin chrome /Sash lifts, brass /Sash lifts, polished chrome /Sash lifts, satin chrome /Sash pulls, brass /Sash pulls, polished chrome /Sash pulls, satin chrome /Security lock stop, bolt and key
 - Other requirements :
 - Overall window U-Value to achieve minimum = 1.6 W/m²K
 - Full FSC chain of custody certification for windows.
 - BRE Green Guide rating of A or higher.

210B WOOD WINDOWS TYPE EWS21 1st to 3rd Floors Bishops Court elevation; see Drawing CL100 for details

" Manufacturer: [Mumford and Wood].

- Product reference: [Conservation Acoustic Casement].

Species: [All framing, sash stiles and rails laminated knot free (clear graded) FSC Chain of Custody Certified Larch or solid Douglas Fir at our option.].

" Finish as delivered: [Manufacturer's primer and undercoat and top coat, Three coats colour TBC].

" Glazing details: [General: Windows will be delivered to site pre-glazed with insulating glass units conforming to:].

BS 952: 1995: Glass for Glazing – Part 1: Classification

BS EN 572: 2004: Glass in building – Basic soda lime silicate glass products – Part 2: Float glass

BS EN 12150: 2000: Glass in building – Thermally toughened soda lime silicate safety glass – Part 1: definition and description

BS EN ISO 12543: 1998: Glass in building – Laminated safety glass

BS EN 12600: 2006: Specification for Impact Performance

BS EN 1279: 2002: Glass in building – Insulating glass units

BS 6262: 1982: Code of practice for glazing for buildings

BS 6262: 2005: Glazing for buildings – Part 4: Code of practice for safety related to human impact

BS 6206: 1981: Specification for impact performance requirements for flat safety glass and safety plastics for use in buildings

BS EN 6180: 1999: Barriers in and about buildings – Code of practice

Type: Hi performance neutral toughened and laminated safety solar performance double glazed units comprising external layer of neutral metallic coated solar control to achieve acoustic performance as setout in table below:

Inner Pane : to achieve acoustic performance as setout in table below:

Cavity: to achieve acoustic performance as setout in table below:

Outer Pane: to achieve acoustic performance as setout in table below:

Individual frequency responses as detailed below :

Façade Minimum Sound Reduction Index (dB)

at Octave Band Centre Frequency (Hz)

125 2 5 0 500 1k 2k 4k

25 26 33 37 37 35

In addition to the above requirements, external noise intrusion levels shall not exceed

BCO guide to specification 2009 (NR38)

Profile: Ovolo moulded

External Liner : Plain square liners.

Cills :Flush Hardwood painted.

Operation: Casement hinged inward opening windows

Ironmongery/ Accessories: [

(2 catches on windows over 1245mm wide).

Security locks to all windows.

Weatherseals : Full standard sealing with Sashglide® insert weatherpile.].

Glazing bars : 17mm wide applied glazing bars to both sides of glass with internal glazing spacer within glazing unit

Fixing: [Screwed to timber framing as clause 780].

Other requirements :

- Overall window U-Value to achieve minimum = 1.6 W/m²K

- Full FSC chain of custody certification for windows.

- BRE Green Guide rating of A or higher.

- 317 BESPOKE DORMER WINDOWS see Drawing CL16
Standard: To BS 6510.
- Manufacturer: [Bespoke, contractor to submit proposals] .
 - Product reference: [Bespoke, contractor to submit proposals] .
 - Internal framing member:
 - Material: Austenitic stainless steel, type 316 S16
 - Finish: Natural finish
 - Colour: RAL 7016 external, RAL 9010 internal
- Description :
- Fixed glazing: Schueco AWS70 WFHI system. Schueco extruded spacer profile 328630 Performance as per H11 / 137 (typical to all dormers).
 - Glazed door: inward opening full height Schueco ADS HD FLUSH DOOR into SG.
 - Feature anodized colour to extruded profile, colour TBC.
 - " Glazing: Glazing type A as H11/360
 - " Insulated Panels forming side and top panels of dormers :
 - External material: 2 mm thick fully welded aluminium pressings
 - External finish: Anodised
 - Internal material: 2 mm thick fully welded aluminium pressings
 - Internal finish: Plasterboard
- Minimum film thickness: Minimum film thickness to achieve the Design Life and Performance Requirements
- Core insulation: to achieve minimum target U-Values
- Accessories:
- Raise kerb section to insulated aluminium panel at junction with sarking board.
 - Anodised composite aluminium panel pre-formed corner capping pieces to all corners of each dormer.
 - Co-ordinate fixings with breather membrane P10 / 322.
 - Continuous folded aluminium z profile fixed to insulated aluminium panelling providing fixing to allow weathering of metal shingle cladding to extrusion, creating continuous shadowgap detail around extrusion - see CL16, 17.
- In addition to the above requirements, external noise intrusion levels shall not exceed BCO guide to specification 2009 (NR38)
- 330A **ALUMINIUM CASEMENT WINDOWS TYPE EWS06 non fire rated**; for location see Drawing CL100 and CL09
Manufacturer: Schueco UK Ltd.
- Web: www.schueco.co.uk.
 - Email: mkinfobox@schueco.com.
 - Product reference: AWS 65 fixed light thermally broken window system
- Size: to be confirmed on site.
 - Type: Typically fixed (1 no. open inwards -see CL/100 for location).
 - Finish as delivered: Polyester powder coated — RAL 7016 external, RAL 9010 internal; 30% gloss.
 - Glazing: refer to L40.
 - Ironmongery/ accessories: Manufacturer's standard.

- 330B ALUMINIUM CASEMENT WINDOWS TYPE EWS03 FR 60/60 glazing;** for location see Drawing CL100 and CL09
Manufacturer: Schueco UK Ltd.
- Web: www.schueco.co.uk.
- Email: mkinfobox@schueco.com.
- Product reference: ADS 80 FR 60 (EI60) (60 minutes integrity and insulation fire-resistant) thermally broken aluminium fixed screens).
- Size: to be confirmed on site.
 - Type: Fixed lights using door outer frame and mullion profiles. Openable with door system to 3 nos. windows to south elevation for cleaning & maintenance purposes - refer to CL 100.
 - Finish as delivered: Polyester powder coated – colour RAL 7016 external, RAL 9010 internal; 30% gloss.
 - Glazing: refer to L40.
 - Ironmongery/ accessories: Manufacturer's standard.
- 330D ALUMINIUM CASEMENT WINDOWS TYPE EWS06 as 330A with louvers instead of glazing;** for location see Drawing CL100 and CL09
Manufacturer: Schueco UK Ltd.
- Web: www.schueco.co.uk.
- Email: mkinfobox@schueco.com.
- Product reference: AWS 65
- Size: to be confirmed on site.
 - Type: Fixed.
 - Finish as delivered: Polyester powder coated – colour RAL 7016 external, RAL 9010 internal; 30% gloss.
 - Glazing: louvers as L10/650B.
 - Ironmongery/ accessories: Manufacturer's standard.
- 330F ALUMINIUM CASEMENT WINDOWS TYPE EWS03 as 330A to south elevation with louvers above;** for location see Drawing CL100 and CL28
Manufacturer: Schueco UK Ltd.
- Web: www.schueco.co.uk.
- Email: mkinfobox@schueco.com.
- Product reference: ADS 80 FR 60 (EI60) (60 minutes integrity and insulation fire-resistant) thermally broken aluminium fixed screens).
- Size: to be confirmed on site.
 - Type: Fixed.
 - Finish as delivered: Polyester powder coated – colour RAL 7016 external, RAL 9010 internal; 30% gloss.
 - Glazing: refer to L40.
 - Ironmongery/ accessories: Manufacturer's standard.
 - Meeting rail section detail (steel contour) between louvers and glazing

330G ALUMINIUM CASEMENT WINDOWS TYPE EWS06 as 330A to west elevation with louvers on side; for location see Drawing CL100 and CL29

Manufacturer: Schueco UK Ltd.

- Web: www.schueco.co.uk.
- Email: mkinfobox@schueco.com.
- Product reference: AWS 65
- Size: to be confirmed on site.
- Type: Fixed.
- Finish as delivered: Polyester powder coated – colour RAL 7016 external, RAL 9010 internal:30% gloss.
- Glazing: refer to L40.
- Ironmongery/ accessories: Manufacturer's standard.
 - Meeting rail section detail (steel contour) between louvers and glazing

490A ROOF VENTILATORS

- Manufacturer: Colt International Ltd.
 - Web: www.colinfo.co.uk.
 - Email: info@coltgroup.com.
 - Product reference: Seefire Natural Ventilator
- Dimensions: the requirement is for 1.0m² dynamic free area
 - Throat widths: to Contractor's design.
 - Throat lengths: to Contractor's design.
- Louvres: Insulated double skin aluminium.
 - Seals: Rubber seals.
- Finish: Polyester powder coated, colour RAL 7016.
- Base fixing type:
 - Aluminium base profile to suit: Curb.
- Guards: Insect and Security.
- Initiation: Automatic device able to respond to a release signal.
- Controls:
 - Electric: to M&E engineer's specification.
 - Pneumatic: to M&E engineer's specification.
 - Manual: Required.
- Accessories: Base cover and support.

650A METAL LOUVRES TYPE EWS07 to Curtain Walling to Chichester Rents; see Drawing CL100

- Manufacturer: Waterloo Air Products Plc
Quarrywood Industrial Estate
Mills Road
Aylesford, Kent
ME20 7NB.
 - Product reference: YGA-EF.
- Material: Aluminium.
 - Finish as delivered: Powder coated RAL 7016; 30% gloss.
- Fire resistance rating: n/a.
- Number of louvre banks: One.
- Louvre blade pitch: 38 mm pitch.
- Blanking panels: Not required except to retail units (shell & core).
- Accessories/ Other requirements: bird mesh required behind louvre.
- Fixing: Contractor to submit proposals.

650B METAL LOUVRES to Aluminium Windows - 330D, 330E and 330G; see Drawing CL100

- Manufacturer: Waterloo Air Products Plc
Quarrywood Industrial Estate
Mills Road
Aylesford, Kent
ME20 7NB.
 - Product reference: YGA-EF.
- Material: Aluminium.
 - Finish as delivered: Powder coated RAL 7016; 30% gloss.
- Fire resistance rating: 60 minutes.
- Number of louvre banks: One.
- Louvre blade pitch: 38mm pitch.
- Blanking panels: Not required.
- Accessories/ Other requirements: Bird mesh required behind louvre.
- Fixing: Contractor to submit proposals.

650C METAL LOUVRES PLANT ROOM ENCLOSURE TO 5TH FLOOR TENANT PLANT see RF 51 and CL 100

- Manufacturer: Colt International Ltd.
 - Web: www.coltinfo.co.uk.
 - Email: info@coltgroup.com.
 - Product reference: to M&E engineer's specification.
- Dimensions:
 - Width: to M&E engineer's specification.
 - Height: to M&E engineer's specification.
- Arrangement: Vertical.
- Materials: Aluminium.
 - Finish: Anodized aluminium.
 - Coverage: Total coverage.
 - Colour: Powder coated RAL 7016.
- Seals: .
- Guards: .
- Blanking panels: Not required.
- Noise control: to acoustic engineer's specification.
- Accessories: Concealed frame single door + bird mesh behind louvre.

650D METAL LOUVRES TYPE EWS10 to 5th Floor landlord plant room; see Drawing CL 19 and CL 100

- Manufacturer: Waterloo Air Products Plc
Quarrywood Industrial Estate
Mills Road
Aylesford, Kent
ME20 7NB.
 - Product reference: YGA-EF.
- Material: Aluminium.
 - Finish as delivered: Powder coated Powder coated RAL 7016.
- Fire resistance rating: N/A.
- Number of louvre banks: One.
- Louvre blade pitch: 38mm pitch.
- Blanking panels: Not required.
- Accessories/ Other requirements: Bird mesh required behind louvre.
- Fixing: Contractor to submit proposals.

EXECUTION

- 710 PROTECTION OF COMPONENTS
- General: Do not deliver to site components that cannot be installed immediately or placed in clean, dry floored and covered storage.
 - Stored components: Stack vertical or near vertical on level bearers, separated with spacers to prevent damage by and to projecting ironmongery, beads, etc.
- 730 PRIMING/ SEALING
- Wood surfaces inaccessible after installation: Prime or seal as specified before fixing components.
- 760 REPLACEMENT WINDOW INSTALLATION
- Standard: To BS 8213-4.
- 765 WINDOW INSTALLATION GENERALLY
- Installation: Into prepared openings.
 - Gap between frame edge and surrounding construction:
 - Minimum: 1.
 - Maximum: 3.
 - Distortion: Install windows without twist or diagonal racking.
- 770 DAMP PROOF COURSES IN PREPARED OPENINGS
- Location: Ensure correct positioning in relation to window frames. Do not displace during fixing operations.
- 780 FIXING OF WOOD FRAMES
- Standard: As section Z20.
 - Fasteners: as per manufacturer's recommendations .
 - Spacing: When not predrilled or specified otherwise, position fasteners not more than 150 mm from ends of each jamb, adjacent to each hanging point of opening lights, and at maximum 450 mm centres.
- 782 FIXING OF ALUMINIUM FRAMES
- Standard: As section Z20.
 - Fasteners: as per manufacturer's recommendations.
 - Spacing: When not predrilled or specified otherwise, position fasteners not more than 250 mm from ends of each jamb, adjacent to each hanging point of opening lights, and at maximum 600 mm centres.
- 790 FIRE RESISTING FRAMES
- Gap between back of frame and reveal: Completely fill with FR material as per manufacturer's recommendations.
- 810 SEALANT JOINTS
- Sealant:
 - Manufacturer: submit proposals.
Product reference: submit proposals.
 - Colour: submit proposals.
 - Application: As section Z22 to prepared joints. Finish triangular fillets to a flat or slightly convex profile.

820 IRONMONGERY

- Fixing: Assemble and fix carefully and accurately using fasteners with matching finish supplied by ironmongery manufacturer. Do not damage ironmongery and adjacent surfaces.
- Checking/ Adjusting/ Lubricating: Carry out at Completion and ensure correct functioning.