

PROPOSED SECTION A - A
(SCALE 1:100 AT A1)

 294 BOLTON ROAD
 ROXLEY
 MANCHESTER, M20 3EN
 Tel: 0161 790 4404
 Fax: 0161 790 4403



**SHAFTESBURY THEATRE
NEW FLY TOWER**

Drawing Title
**PROPOSED SECTION
A-A**

Scale	Date	Drawn	Checked	Passed
AS SHOWN	DEC 12	MC		

DRG. No.
1624-1063

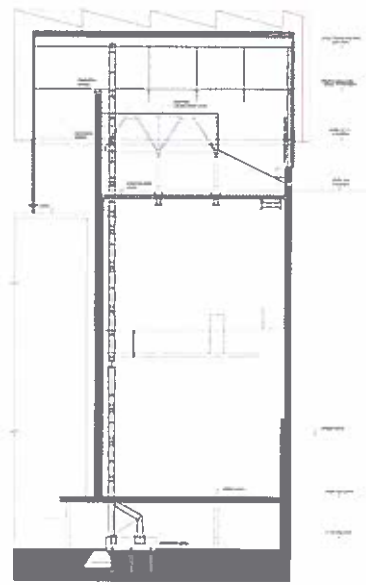

PROPOSED SECTION B - B
(SCALE 1:100 AT A1)

Michael
Architects
Architects
1624-1066

Shaftesbury Theatre

SHAFTESBURY THEATRE
NEW FLY TOWER

PROPOSED SECTION
B - B

1624-1066 - A

THIS DRAWING IS THE PROPERTY OF MICHAEL ARCHITECTS AND SHOULD BE KEPT IN CONFIDENCE. IT IS NOT TO BE REPRODUCED OR TRANSMITTED IN ANY FORM OR BY ANY MEANS, ELECTRONIC OR MECHANICAL, INCLUDING PHOTOCOPYING, RECORDING, OR BY ANY INFORMATION STORAGE AND RETRIEVAL SYSTEM, WITHOUT THE WRITTEN CONSENT OF MICHAEL ARCHITECTS AND THE COMPUTER FILE MAY NOT BE OPENED.