

GENERAL NOTES

1.1 **REGULATIONS** - THE COMPLETE WORKS ARE TO CONFORM TO LOCAL COUNCIL REGULATIONS AND THE REQUIREMENTS LAID DOWN IN THE TENANTS GUIDELINES MANUAL IF APPLICABLE.

1.2 **HEALTH AND SAFETY** - THE COMPLETE WORKS ARE TO CONFORM TO LOCAL COUNCIL REGULATIONS AND BE CARRIED OUT IN SUCH A WAY AS TO MINIMISE HEALTH AND SAFETY HAZARDS.

1.3 **FIRE PROTECTION** - THE CONTRACTOR TO COMPLY WITH THE RELEVANT LOCAL AUTHORITY CODE OF PRACTICE FOR THE PREVENTION OF FIRES ON CONSTRUCTION SITES.

ALL MATERIALS ARE TO CONFORM TO LOCAL COUNCIL REQUIREMENTS.

ALL EXISTING FIRE PROTECTION TO BE MAINTAINED.

ALL SERVICES THAT PASS THROUGH FIRE PROTECTED CONSTRUCTION SHOULD BE FIRE STOPPED.

ALL PARTITIONS AND CEILINGS INSTALLED SHOULD PROVIDE THE REQUIRED FIRE SEPARATION BETWEEN COMPARTMENTS.

1.4 **STRUCTURE** - TO ENGINEERS DETAILS AND LOCAL AUTHORITY REQUIREMENTS THE CONTRACTOR TO ADVISE ON ALL DETAILS AND ENSURE STABILITY AND STRENGTH OF CONSTRUCTION.

1.5 **SERVICES** - TO ENGINEERS DETAILS AND LOCAL AUTHORITY REQUIREMENTS.

1.6 **TEMPORARY SERVICES** - THE CONTRACTOR WILL BE RESPONSIBLE FOR THE PROVISION OF AND PAYMENT FOR ALL TEMPORARY SERVICES INCLUDING WATER, LIGHTING, ELECTRICITY AND TELEPHONES.

1.7 **CONTRACTOR DRAWINGS** - CONTRACTOR TO PROVIDE SETTING OUT AND ROD DRAWINGS FOR APPROVAL PRIOR TO CONSTRUCTION.

THE CONTRACTOR TO CHECK ALL DIMENSIONS ON SITE AND RELATE TO THESE DRAWINGS. THE CONTRACTOR TO REPORT ANY DISCREPANCIES TO DESIGNERS PRIOR TO CONSTRUCTION.

THE CONTRACTOR TO ADVISE ON ALL DETAILS AND ENSURE STABILITY AND STRENGTH OF CONSTRUCTION. THE CONTRACTOR TO PROVIDE SETTING OUT AND ROD DRAWINGS FOR APPROVAL PRIOR TO CONSTRUCTION.

THE CONTRACTOR TO CHECK ALL DIMENSIONS ON SITE AND RELATE TO THESE DRAWINGS. THE CONTRACTOR TO REPORT ANY DISCREPANCIES TO DESIGNERS PRIOR TO CONSTRUCTION.

ALL SERVICES TO LOCAL AUTHORITIES, BCO AND ENVIRONMENTAL HEALTH REQUIREMENTS AND TO SERVICE ENGINEERS DETAILS.

ALL STRUCTURE TO STRUCTURAL ENGINEERS DETAILS AND LOCAL AUTHORITY AND BCO REQUIREMENTS.

ALL CONSTRUCTION AND MATERIALS TO COMPLY WITH CURRENT BUILDING AND FIRE REGULATIONS.

CONTRACTOR SHALL COMPLY WITH:

THE CDM '94 + 2007 REGULATIONS

FIRE PRECAUTIONS ACT 1971

CODE OF PRACTICE FOR THE PREVENTION OF FIRES ON CONSTRUCTION SITES AND BUILDINGS UNDERGOING REFURBISHMENT (WORKPLACE) REGULATIONS 1997

HEALTH & SAFETY AT WORK REGULATIONS 1974 CODE OF WELFARE CONDITIONS AS OUTLINED IN THE NATIONAL WORKING RULE AGREEMENT FOR THE BUILDING INDUSTRY AND ANY STATUTORY RULES AND ORDERS RELATING TO THE PROVISION AND MAINTENANCE OF WELFARE AND SAFETY MEASURES AND AMENITIES FOR ALL WORK PEOPLE EMPLOYED ON SITE.

THE WORKPLACE (HEALTH, SAFETY AND WELFARE) REGULATIONS 1992

THE CONSTRUCTION (HEALTH, SAFETY AND WELFARE) REGULATIONS 1992

DO NOT SCALE THIS DRAWING. ALL DIMENSIONS TO BE VERIFIED ON SITE. COPYRIGHT OF THIS DRAWING REMAINS WITH DESIGNER.

REV	DATE	DETAIL
07.01.2015		PLANNING WITH LISTED BUILDING CONSENT
04.07.2014		PRE - PLANNING APPLICATION ADVICE

BOONHOLT DESIGNCONSULTANTS

HILL HOUSE
28 LYNN ROAD
WIMBOLDSHAM
PE34 3QL
T 07714 235750
T 07515 667430
E us@boonholt.com

CLIENT	MR + MRS MANSOUR
PROJECT	27 GROVE TERRACE
DRAWING	EXISTING GA - 2ND + 3RD FLOOR
DRAWING NO	411-01
DATE	06.02.14
SCALE	1:50 AT A3

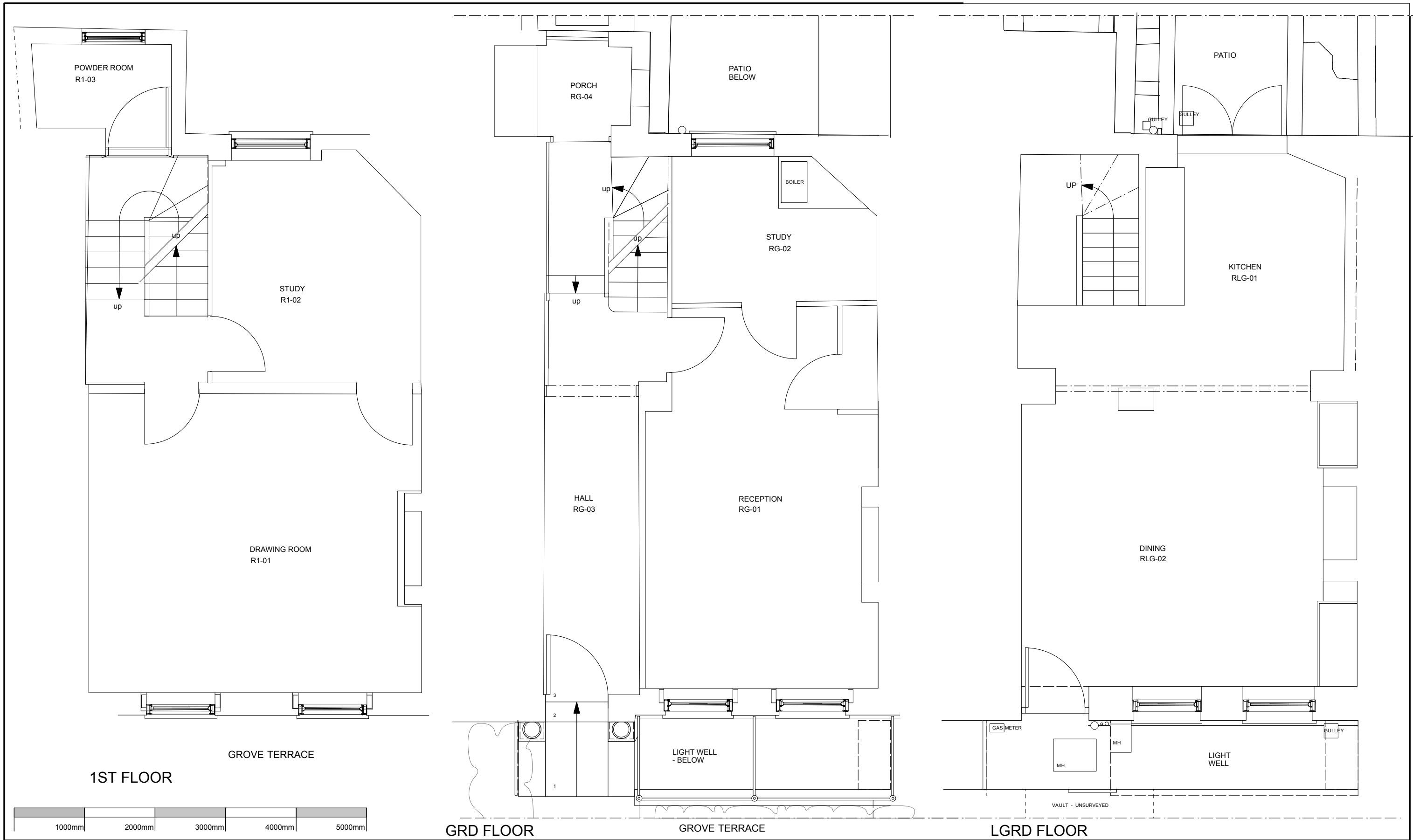

GENERAL NOTES

- 1.1 **REGULATIONS** - THE COMPLETE WORKS ARE TO CONFORM TO LOCAL COUNCIL REGULATIONS AND THE REQUIREMENTS LAID DOWN IN THE TENANT'S GUIDELINES MANUAL IF APPLICABLE.
- 1.2 **HEALTH AND SAFETY** - THE COMPLETE WORKS ARE TO CONFORM TO LOCAL COUNCIL REGULATIONS AND BE CARRIED OUT IN SUCH A WAY AS TO MINIMISE HEALTH AND SAFETY HAZARDS.
- 1.3 **FIRE PROTECTION** - THE CONTRACTOR TO COMPLY WITH THE RELEVANT LOCAL AUTHORITY CODE OF PRACTICE FOR THE PREVENTION OF FIRES ON CONSTRUCTION SITES.
ALL MATERIALS ARE TO CONFORM TO LOCAL COUNCIL REQUIREMENTS.
ALL EXISTING FIRE PROTECTION TO BE MAINTAINED.

- ALL SERVICES THAT PASS THROUGH FIRE PROTECTED CONSTRUCTION SHOULD BE FIRE STOPPED.
- ALL PARTITIONS AND CEILINGS INSTALLED SHOULD PROVIDE THE REQUIRED FIRE SEPARATION BETWEEN COMPARTMENTS.
- 1.4 **STRUCTURE** - TO ENGINEER'S DETAILS AND LOCAL AUTHORITY REQUIREMENTS. THE CONTRACTOR TO ADVISE ON ALL DETAILS AND ENSURE STABILITY AND STRENGTH OF CONSTRUCTION.
- 1.5 **SERVICES** - TO ENGINEER'S DETAILS AND LOCAL AUTHORITY REQUIREMENTS.
- 1.6 **TEMPORARY SERVICES** - THE CONTRACTOR WILL BE RESPONSIBLE FOR THE PROVISION OF AND PAYMENT FOR ALL TEMPORARY SERVICES INCLUDING WATER, LIGHTING, ELECTRICITY AND TELEPHONES.

- 1.7 **CONTRACTOR DRAWINGS** - CONTRACTOR TO PROVIDE SETTING OUT AND ROD DRAWINGS FOR APPROVAL PRIOR TO CONSTRUCTION.
THE CONTRACTOR TO CHECK ALL DIMENSIONS ON SITE AND RELATE TO THESE DRAWINGS. THE CONTRACTOR TO REPORT ANY DISCREPANCIES TO DESIGNERS PRIOR TO CONSTRUCTION.

- THE CONTRACTOR TO ADVISE ON ALL DETAILS AND ENSURE STABILITY AND STRENGTH OF CONSTRUCTION. THE CONTRACTOR TO PROVIDE SETTING OUT AND ROD DRAWINGS FOR APPROVAL PRIOR TO CONSTRUCTION.
- THE CONTRACTOR TO CHECK ALL DIMENSIONS ON SITE AND RELATE TO THESE DRAWINGS. THE CONTRACTOR TO REPORT ANY DISCREPANCIES TO DESIGNERS PRIOR TO CONSTRUCTION.
- ALL SERVICES TO LOCAL AUTHORITIES, BCO AND ENVIRONMENTAL HEALTH REQUIREMENTS AND TO SERVICE ENGINEER'S DETAILS.
- ALL STRUCTURE TO STRUCTURAL ENGINEER'S DETAILS AND LOCAL AUTHORITY AND BCO REQUIREMENTS.
- ALL CONSTRUCTION AND MATERIALS TO COMPLY WITH CURRENT BUILDING AND FIRE REGULATIONS.

CONTRACTOR SHALL COMPLY WITH:

- THE CD1 '94 + 2007 REGULATIONS
- FIRE PRECAUTIONS ACT 1971
- CODE OF PRACTICE FOR THE PREVENTION OF FIRES ON CONSTRUCTION SITES AND BUILDINGS UNDERGOING REPAIRMENT (WORKPLACE) REGULATIONS 1997
- HEALTH & SAFETY AT WORK REGULATIONS 1974 CODE OF WELFARE AGREEMENT FOR THE BUILDING INDUSTRY AND ANY STATUTORY RULES AND ORDERS RELATING TO THE PROVISION AND MAINTENANCE OF WELFARE AND SAFETY MEASURES AND AMENITIES FOR ALL WORK PEOPLE EMPLOYED ON SITE.
- THE WORKPLACE (HEALTH, SAFETY AND WELFARE) REGULATIONS 1992
- THE CONSTRUCTION (HEALTH, SAFETY AND WELFARE) REGULATIONS 1996

DO NOT SCALE THIS DRAWING. ALL DIMENSIONS TO BE VERIFIED ON SITE. COPYRIGHT OF THIS DRAWING REMAINS WITH DESIGNER

REV	DATE	DETAIL
07.01.2015	PLANNING WITH LISTED BUILDING CONSENT	
04.07.2014	PRE - PLANNING APPLICATION ADVICE	

BOONHOLT DESIGNCONSULTANTS

HILL HOUSE 28 LYNN ROAD WIMBOTSHAM PE34 3QL T 07714 235750 T 07515 667430 E us@boonholt.com	
CLIENT	MIR + MRS MANSOUR
PROJECT	GROVE TERRACE
DRAWING	EXISTING GA - 1ST, GROUND AND LOWER GROUND
DRAWING NO	411-02
DATE	06.02.14
SCALE	1:50 AT A3