

demolition  
shown  
red

51-53 church road  
ashford, middlesex, tw15 2ty  
telephone: +44 (0) 1784 256 579  
facsimile: +44 (0) 1784 257 940  
website: www.rpagroup.com

Written dimensions on these drawings shall take precedence over scaled dimensions. Contractors shall verify and be responsible for all dimensions and conditions on the project and this office must be notified of any variations from the dimensions and conditions shown by these drawings prior to commencement of any work. All contractors are deemed to have made themselves aware of site conditions prior to entering into any contract.  
This drawing is the property of the rpagroup. Copyright is reserved by them and the drawing is issued on condition that it is not copied, reproduced, retained or disclosed to any unauthorised person, either wholly or in part without the consent in writing of the rpagroup.

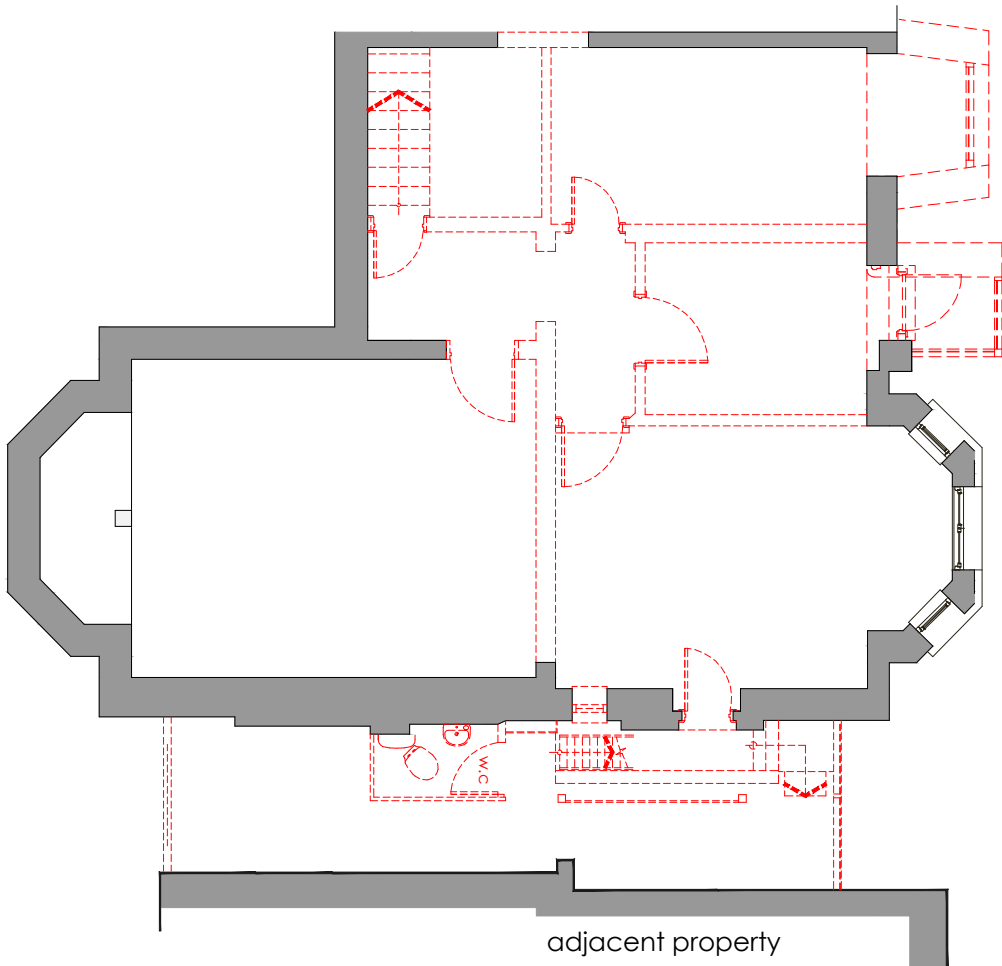

proposed basement floor demolition works

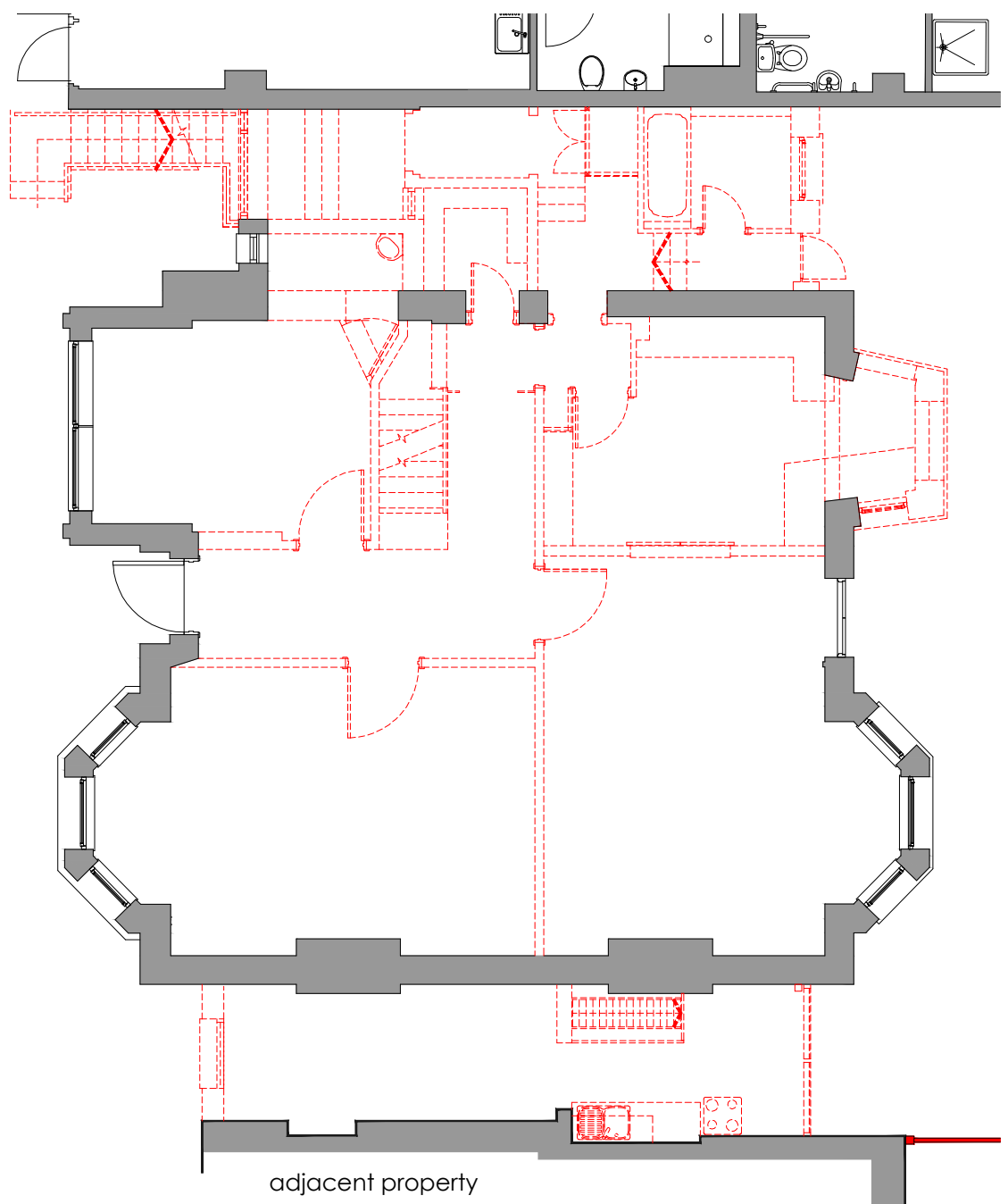

proposed ground floor demolition works

18.12.14	CREATED & ISSUED	JcH	dp
date	description	dm	chk

client



project  
1 & 3 Arkwright Road  
Hampstead  
London  
NW3

drawing title  
proposed demolition  
basement & ground floor

drawn by JcH	date Dec '14	checked dp
job no. 2001309	drawing no. A900	revision

scale  
1:100 @ A1 or 1:200 @ A3