

1 : 1000 SITE PLAN AS PROPOSED

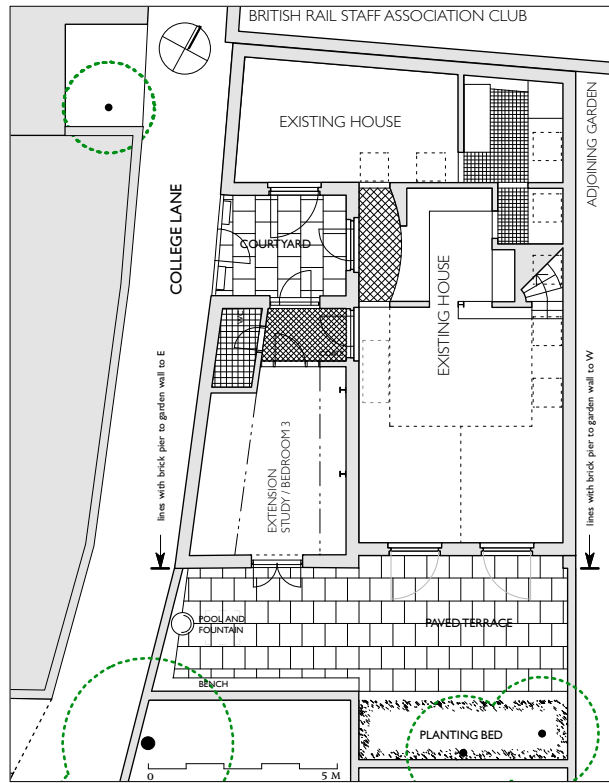

1 : 200 GROUND PLAN AS PROPOSED

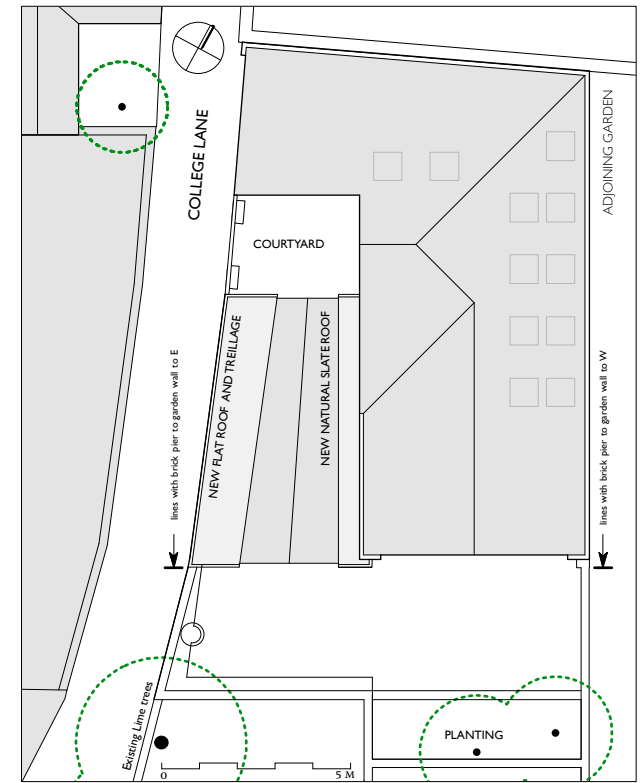

1 : 200 ROOF PLAN AS PROPOSED

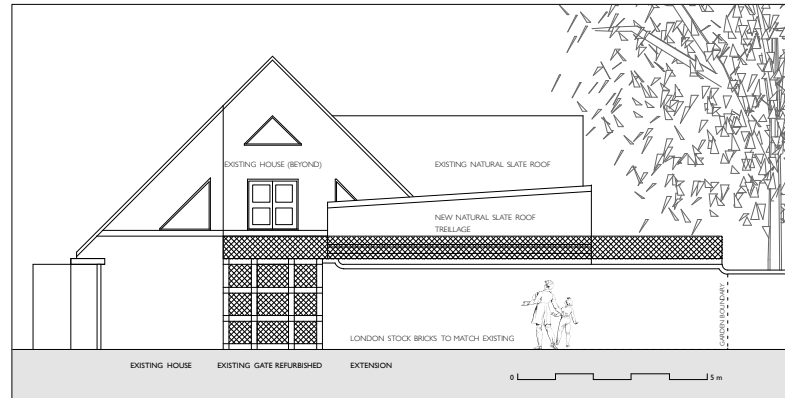

1 : 200 WEST ELEVATION TO COLLEGE LANE AS PROPOSED

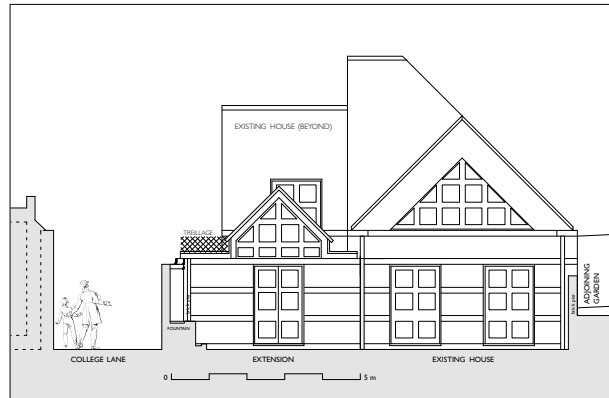

1 : 200 SOUTH ELEVATION TO GARDEN AS PROPOSED



1 : 200 WEST - EAST SECTION AS PROPOSED

**ACADEMY
PROJECTS**
ARCHAEOLOGY
ARCHITECTURE

NOTES: BOUNDARY WALL: BROWN / PURPLE STOCK BRICK TO MATCH EXISTING; GALVANISED TRELLAGE; NATURAL SLATE ROOF WITH SMALL FLAT AREAS OF GREY GRANITE CHIPPINGS ON SINGLE PLY MEMBRANE
USE DRAWN SCALE: SCALES INDICATED ARE TRUE WHEN PRINTED @ 100% [A4]. PLANS & ELEVATIONS SCALE AT 1:100 WHEN PRINTED @ 200% [A2]

THIS DRAWING IS AN AMENDMENT TO AN EXISTING CONSENT REF. 2012/0305 /P

REVISION D: NOV 2014: WALLS RE-ALIGNED NORMAL TO HOUSE
ARCHITECTS@ACADEMYPROJECTS.COM
NOVEMBER 2011 • DRAWING NO. CL 01 [A4]
SINGLE STOREY EXTENSION TO 30 COLLEGE LANE NW5 1BJ

CL 01 D