

2.3.4 AMENDMENT 18: CPL

Relocation of existing artwork

It was originally proposed to refurbish the existing artwork piece and relocate it in the main entrance void adjacent to stair 05 / 06. However, in order to achieve this a significant amount of the existing tiling would need to be replaced as it is likely to be damaged in the process of removing it from the existing background. In addition, it is felt that the existing fixings are unlikely to be recoverable as they are firmly embedded in the existing rc structure.

It is therefore proposed to refurbish the artwork and reinstate it, in its original location, retaining the tiling and fixing locations as they stand.

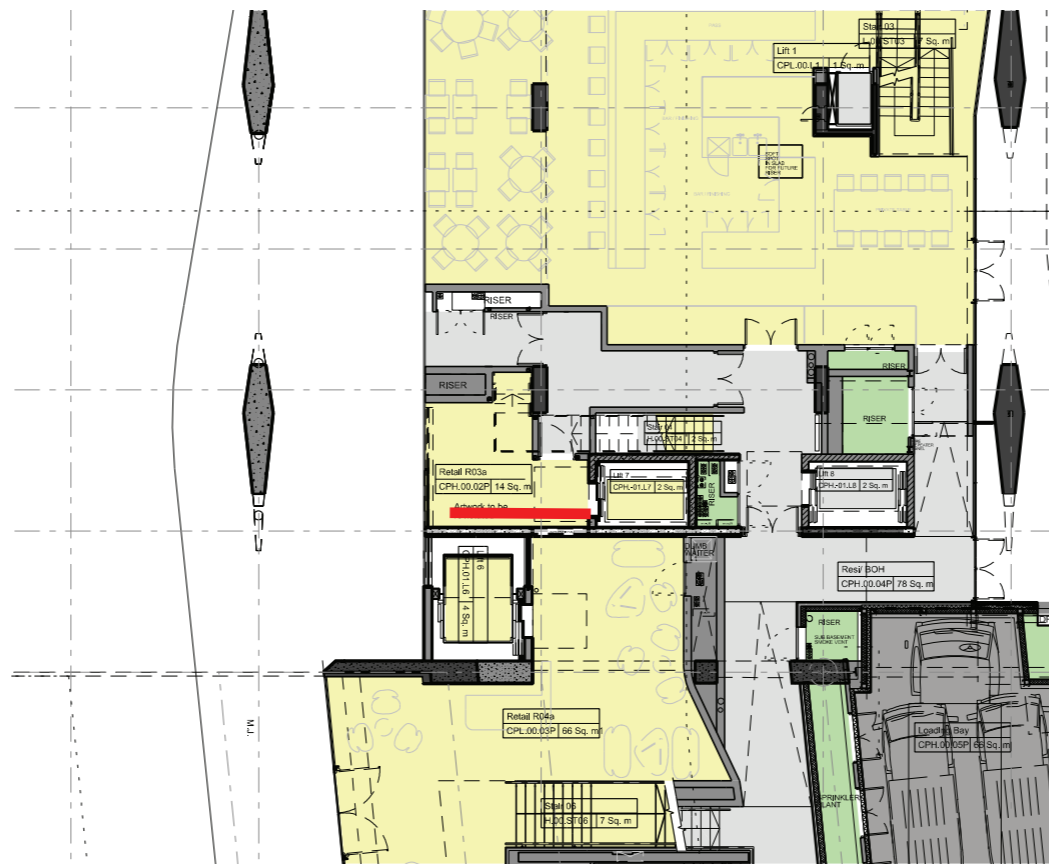
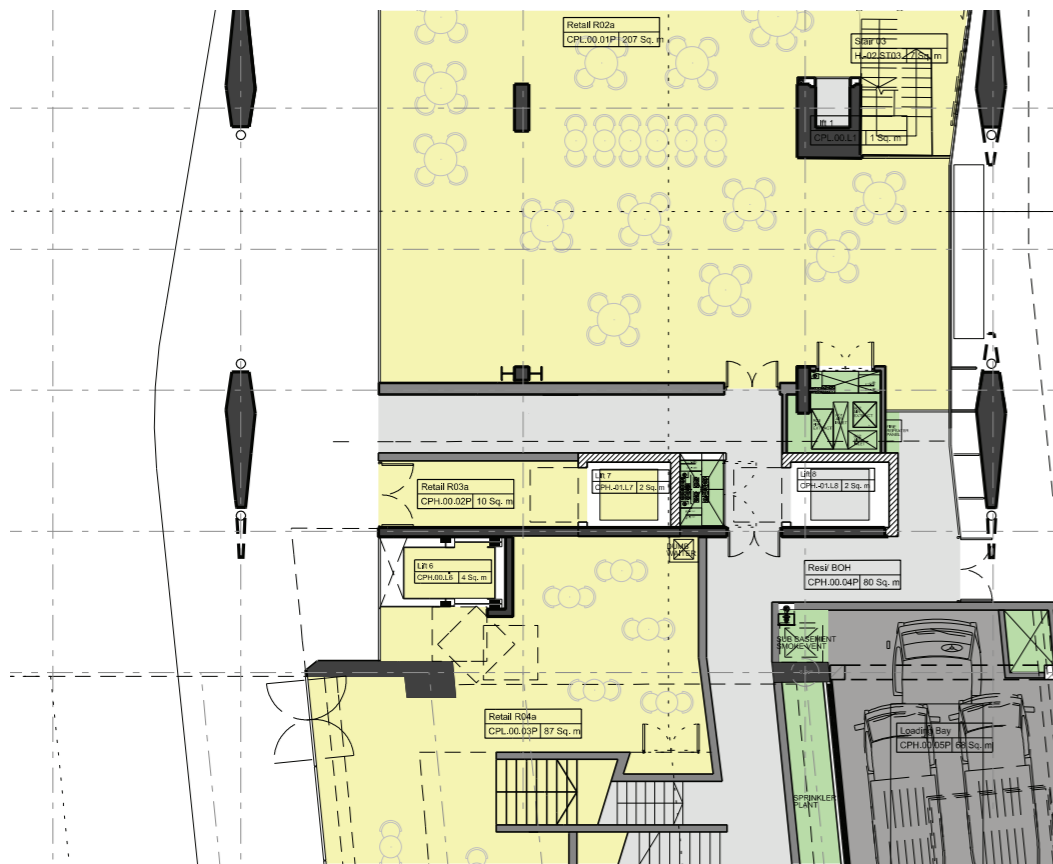
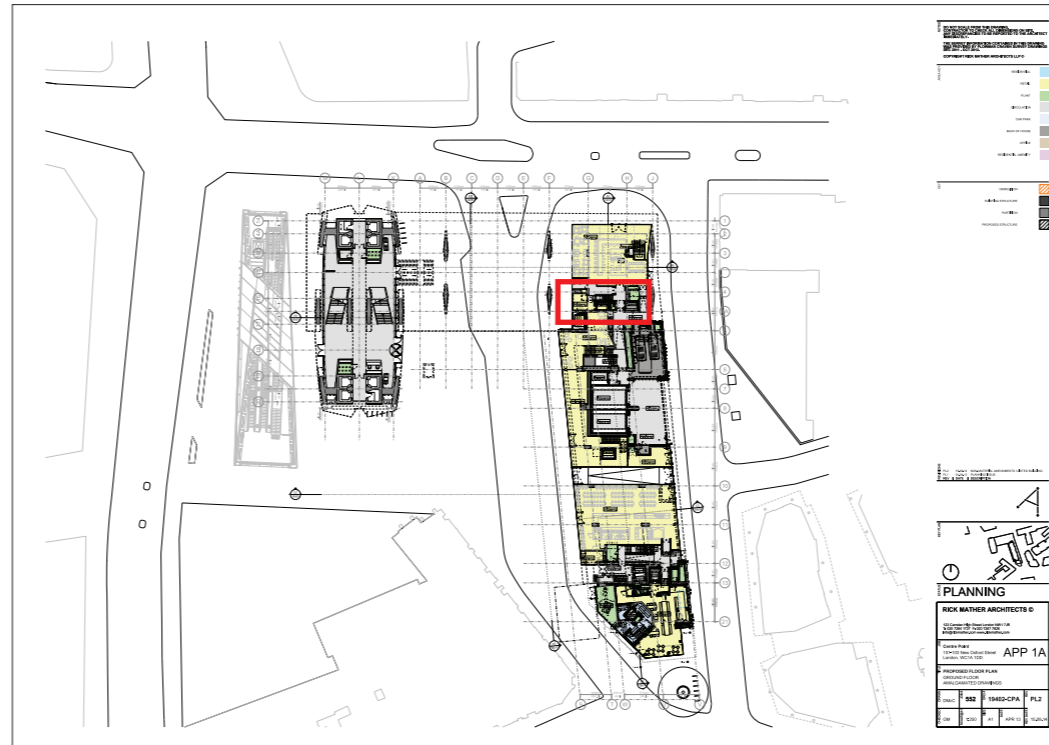

APPROVED PLAN
Drawing: 19402-CPA Ground Floor Plan

AMENDED PLAN
Drawing: 19402-CPA Ground Floor Plan