

## 2.1.4 AMENDMENT 4: CPW

### Extension of CPW level 09 roof parapet over CPH main roof

As a result of the Party Wall vent shaft and a complex set of structural conditions, including the interface between existing steel and proposed concrete structures and various movement joint and deflection issues, it is necessary to extend the CPW roof slab by an average of 200mm northwards over the existing CPH roof. This ensures a suitably robust and weather tight detail to be achieved at the head of the Party Wall.

This amendment will have little visible effect on the elevation, as it lies behind the rooftop balustrade to CPH.

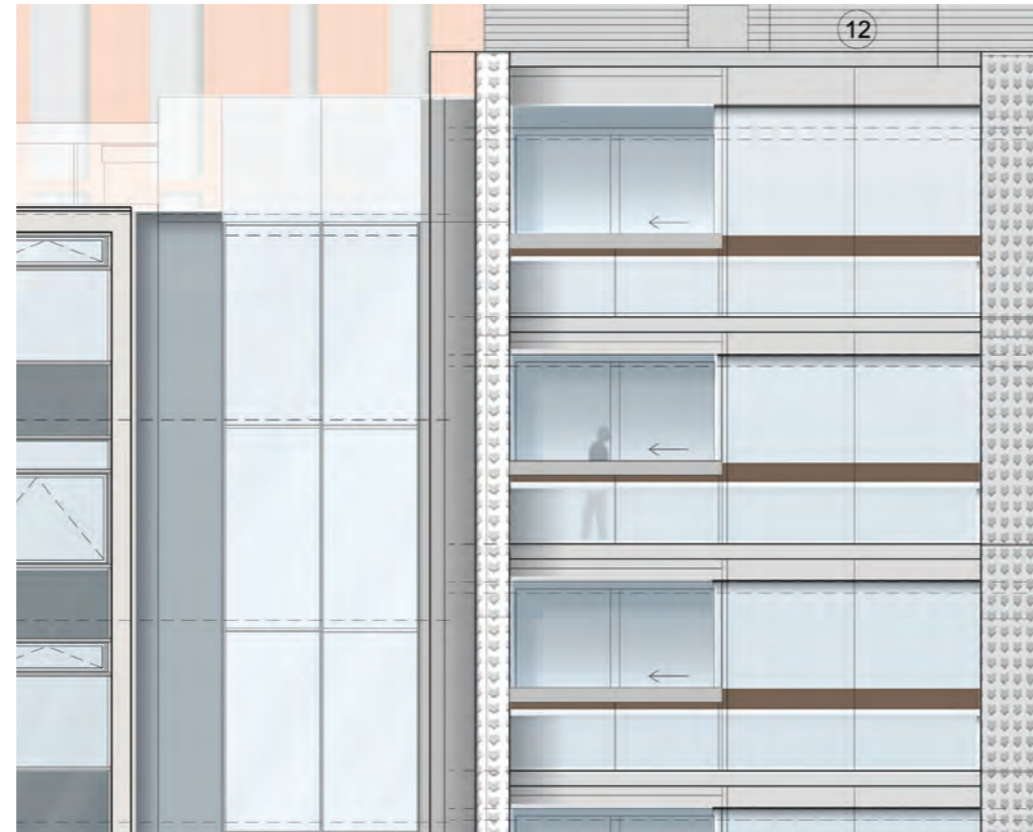

APPROVED ELEVATION  
Drawing: 19559-CPA West Elevation



AMENDED ELEVATION  
Drawing: 19559-CPA West Elevation

