

2.1.3 AMENDMENT 3: CPW

Additional smoke vent equipment to CPW level 09 roof

Where the new CPW affordable housing abuts the existing CPH residential block, the current permission allows for removal of existing glazing bays to the South stairwell. These are to be replaced with a solid Party Wall construction incorporating a new smoke and extract vent shaft. This shaft serves the existing residential lift lobbies, communal laundrettes and the lift plant room.

Further detailed calculations have determined the need for 3no. additional rooftop extract units. Initial investigations considered locating these on the South end of CPH existing roof but the area available was heavily restricted by the need to maintain access and would result in a visually obtrusive location visible from below. It is therefore proposed to locate these on top of CPW level 09 roof as this reduces duct routes to a minimum and ensures, the units are concealed from street view behind the adjacent roof parapets. The uppermost level of the units will be +58.897 AOD.



APPROVED ELEVATION
Drawing: 19555-CPA North Elevation

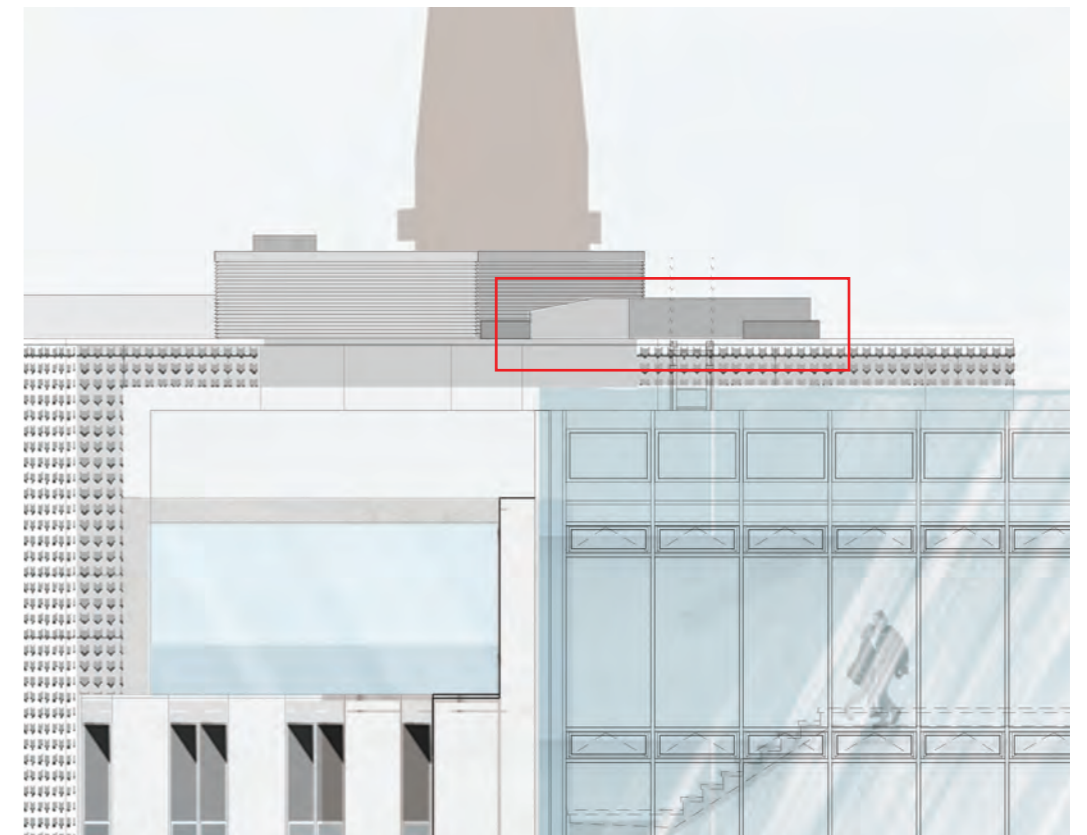

AMENDED ELEVATION
Drawing: 19555-CPA North Elevation

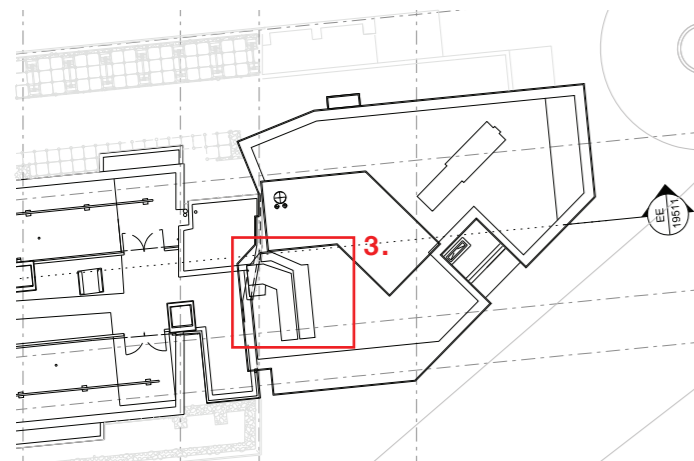

APPROVED ELEVATION
Drawing: 19557-CPA East Elevation

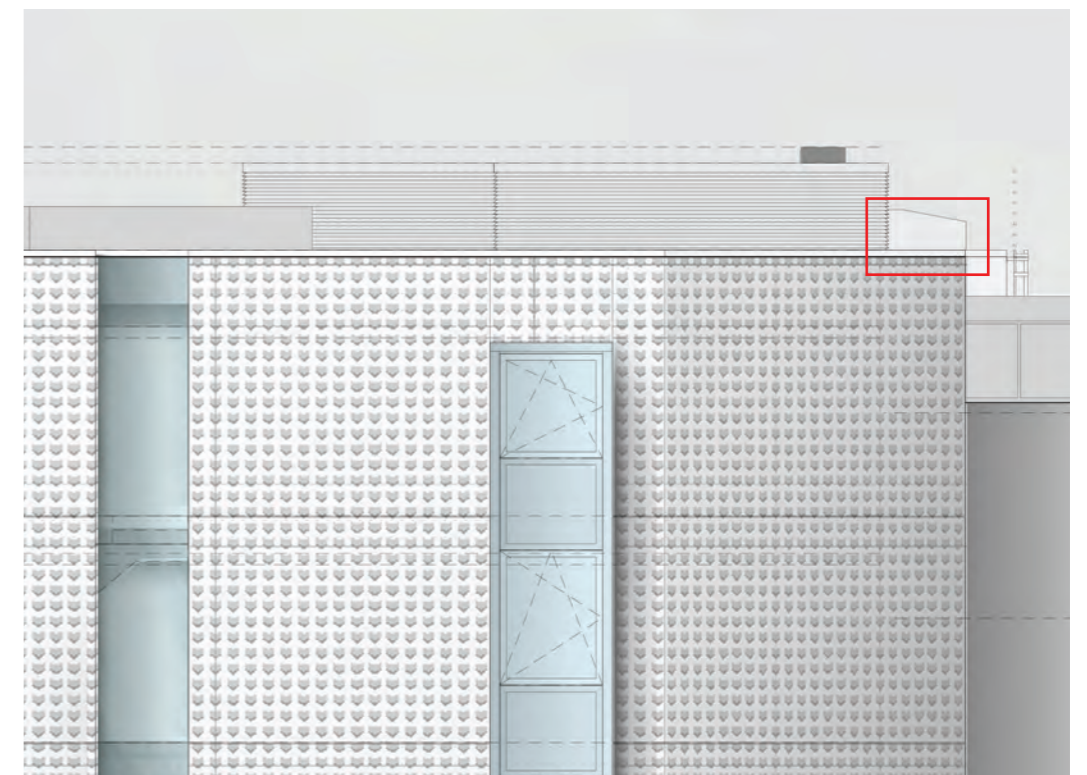

AMENDED ELEVATION
Drawing: 19557-CPA East Elevation