



APPENDIX E



SCALE 1:1250 @ A1



KING'S CROSS STUDY			
Title: Concept 1 Feasibility Design			
Drawn:	chk:	App:	Scale:
RN	KT	AMT	1:1250
Drawing No: 60308206-CFD-01-001			Rev: -



APPENDIX F

Orms

Project

Camden Town Hall

Status

TfL Road Widening

Client

Crosstree

Date

04 November 2014

Existing

Ground Floor Plan

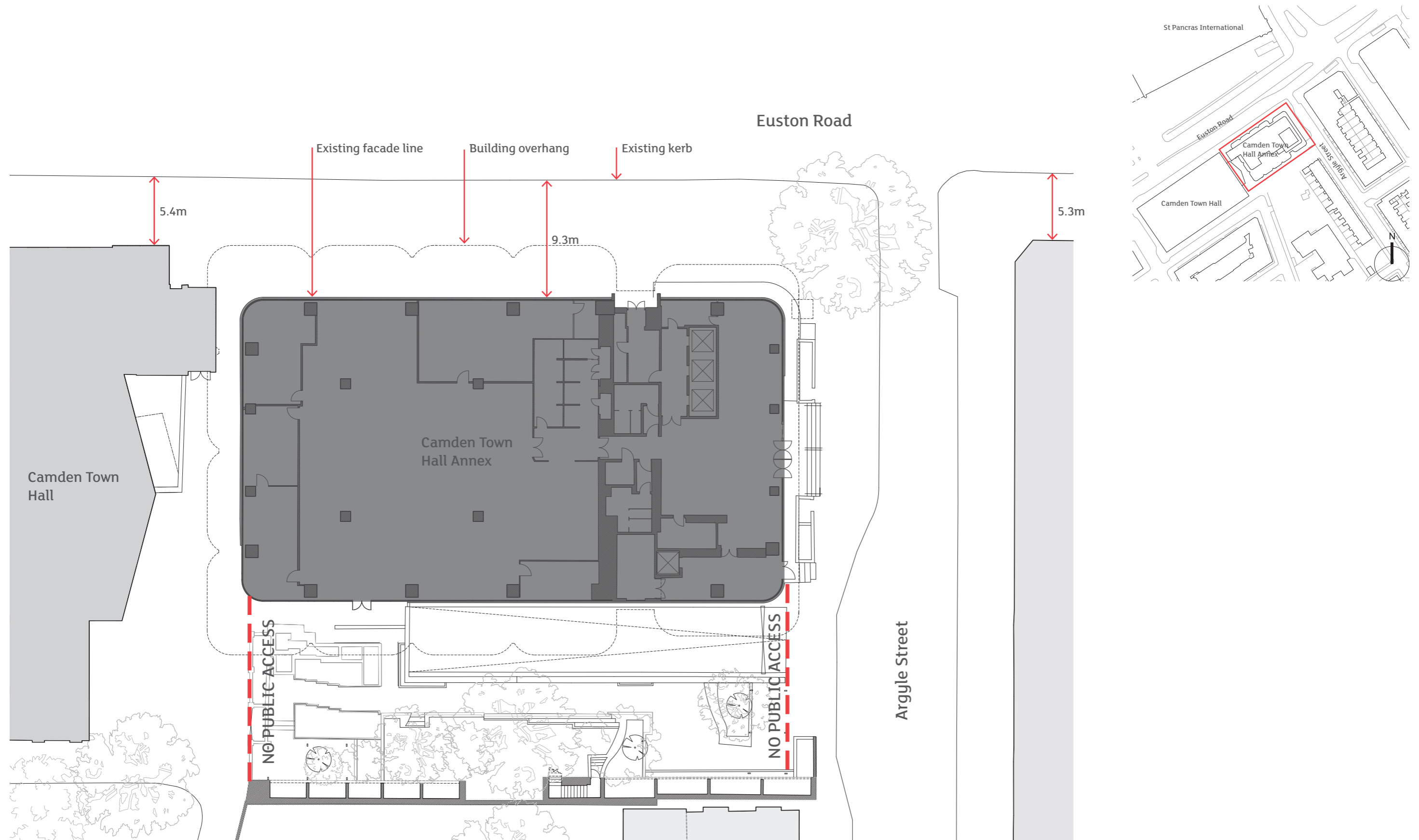

Proposed Ground Floor Plan

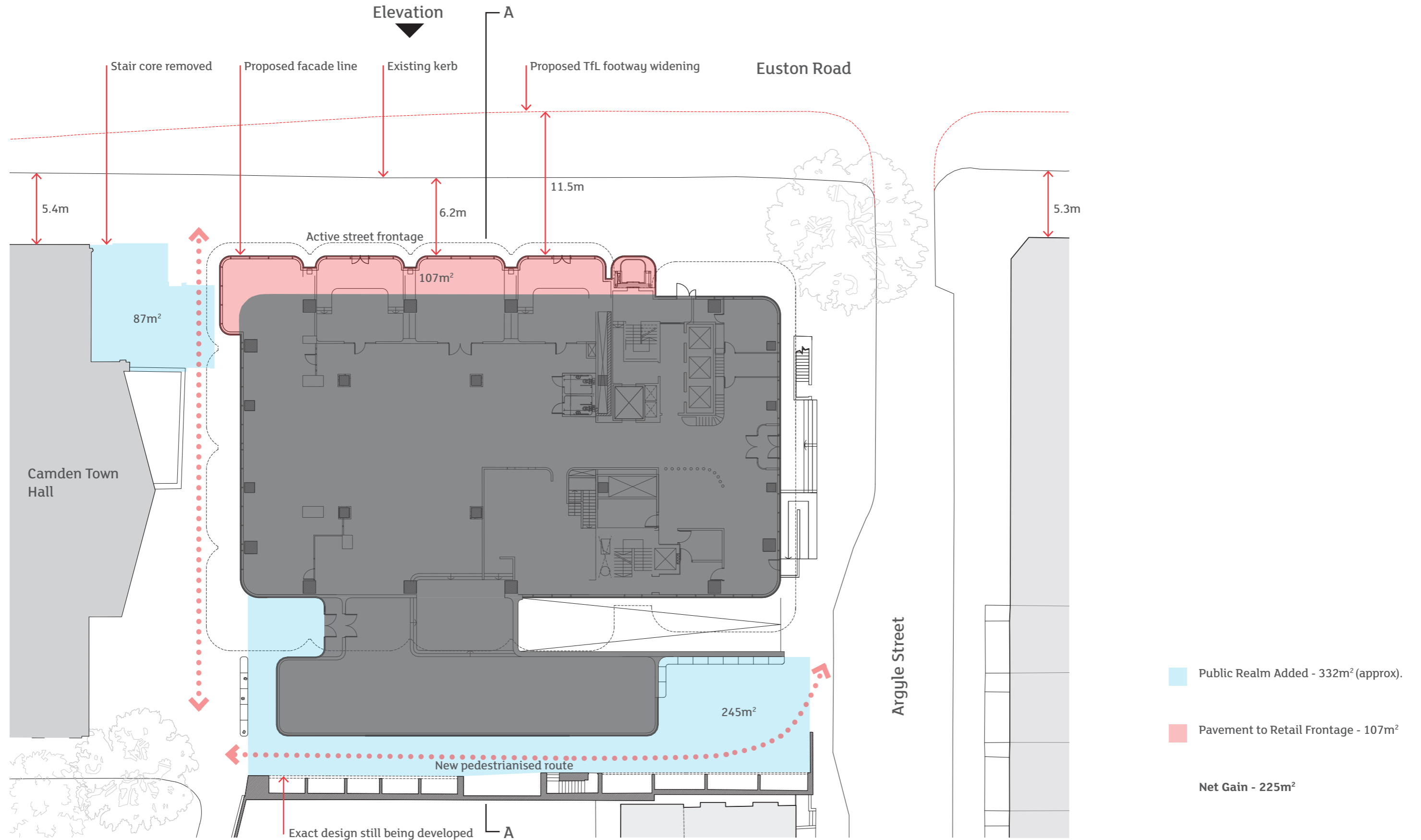

Euston Road Section A-A

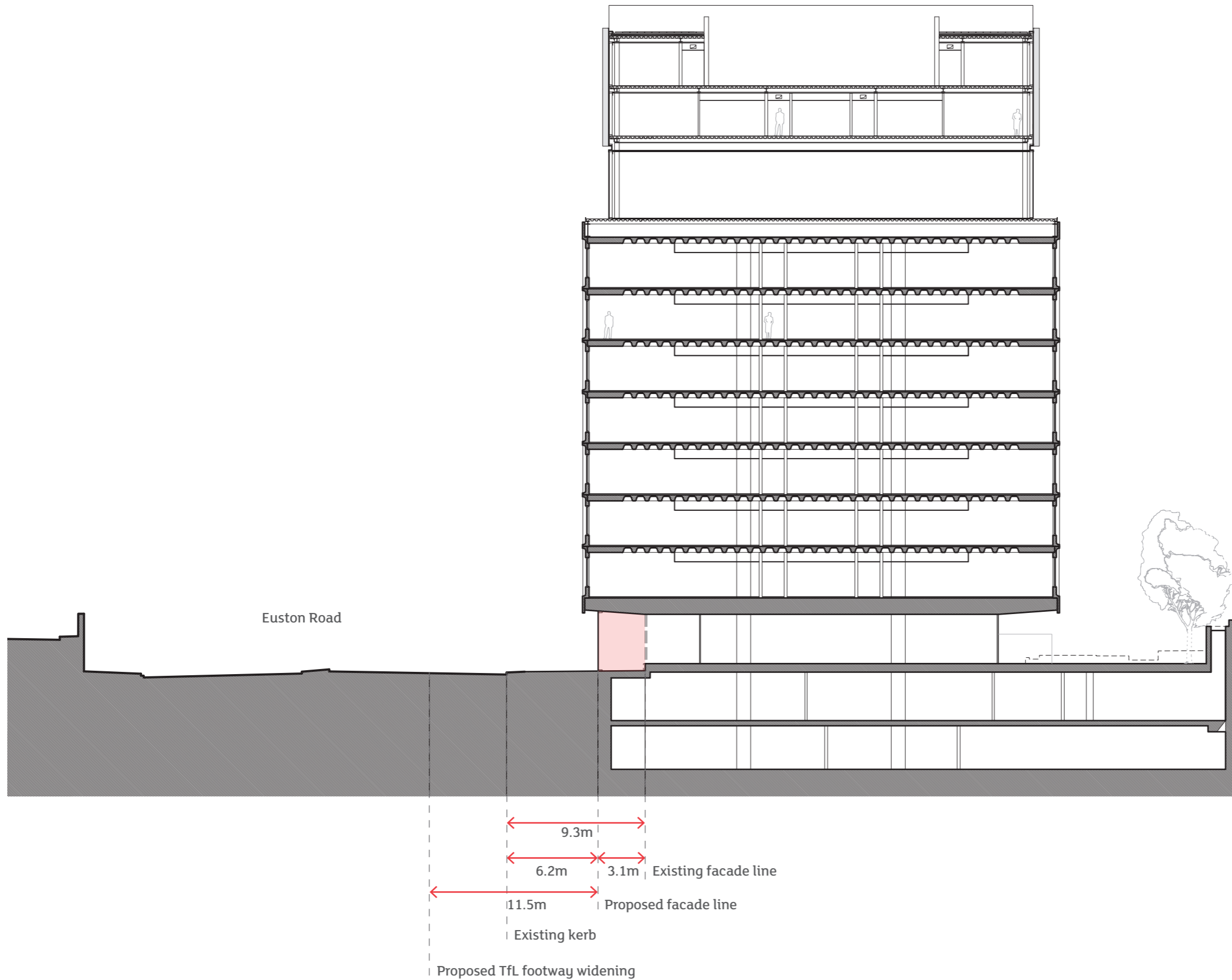

Euston Road Elevation

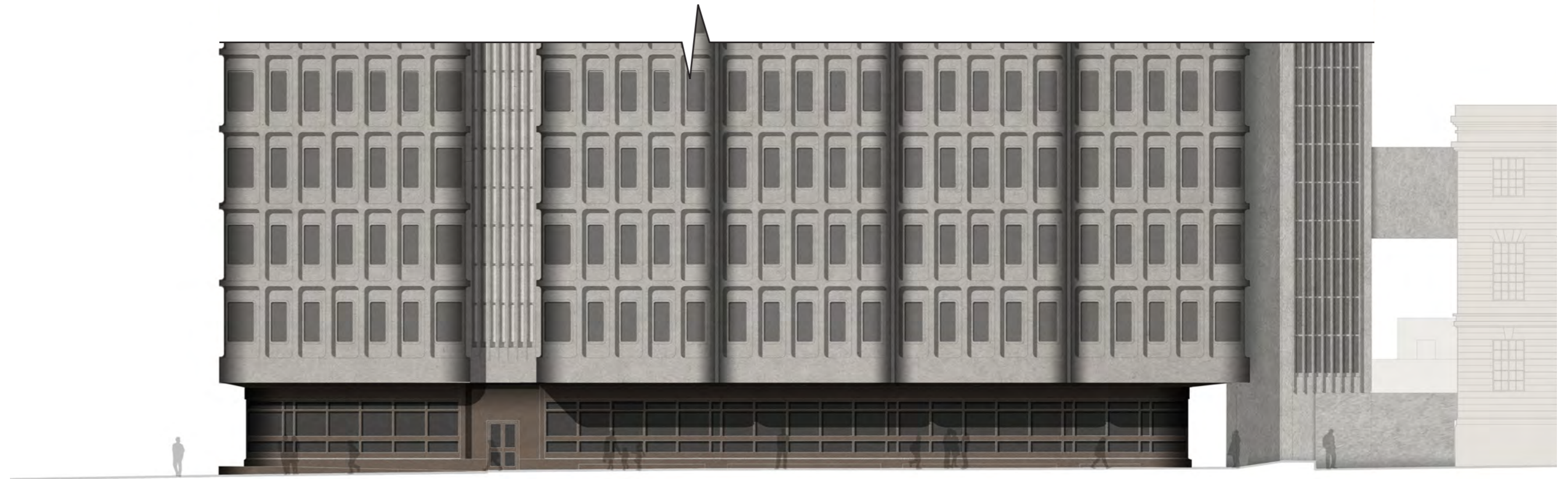

Existing

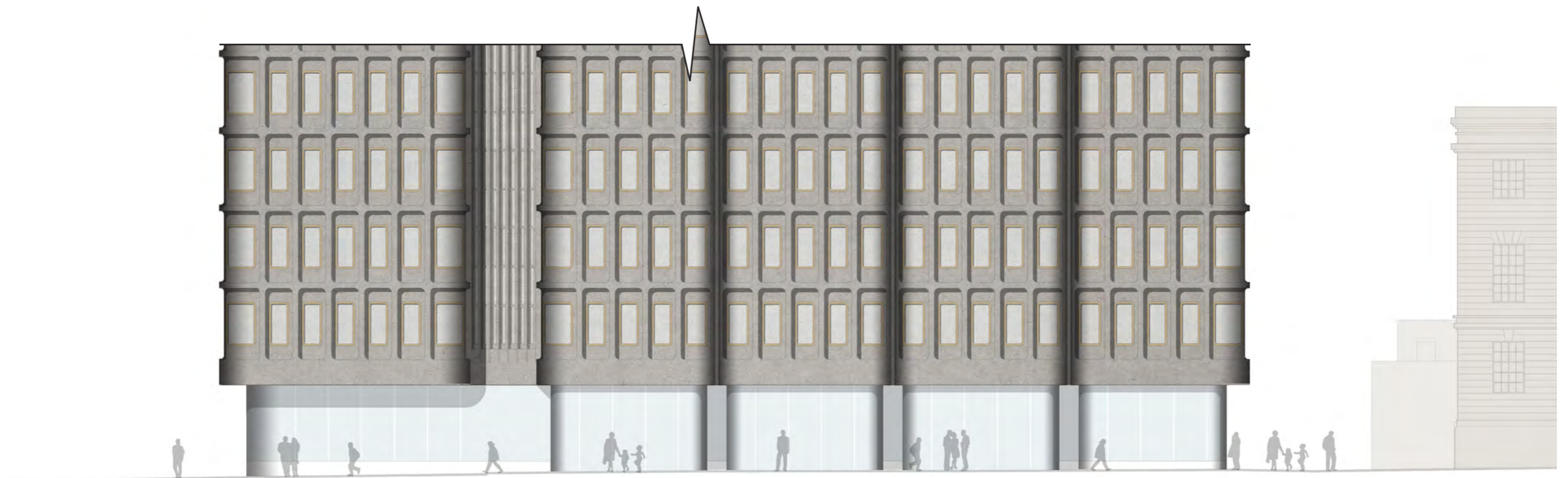

Proposed

Euston Road Perspective



Existing



Proposed



APPENDIX G



Euston Road-Argyle Street Area - personal injury collisions - 5 years to 31 May 2014 (provisional)

Summary of Accidents Selected

Site Reference and Description (zero accident counts shown in bold)	Date Period	Accidents
SC01 GIS AREA Euston Rd-Argyle St Area (P)	60 MTS TO MAY-2014	30

The description of how the accident occurred and the contributory factors are the reporting officer's opinion at the time of reporting and may not be the result of extensive investigation

Euston Road-Argyle Street Area - personal injury collisions - 5 years to 31 May 2014 (provisional)

SC01 GIS AREA Euston Rd-Argyle St Area (P)

60 MTS TO MAY-2014 SORTED BY DATE

1 0109CW11991 TUE 29/09/09 07:55 LIGHT EUSTON ROAD J/W PANCRAS ROAD 02 NODE 94 530200 / 182890
 POLICE - AT SCENE ROAD-DRY WEATHER-FINE DUAL CWY T/STAG JUN AUTO SIG NO XING FACILITY IN 50M
 PASSENGER OF V1 OPENED DOOR COLLIDING WITH PASSING V2.

CASUALTY 001 (002) (35 Yrs - F NE1) SLIGHT DRIVER/RIDER

VEHICLE 001 (002) TAXI (33 Yrs - M N12) PARKED P TO P JCT MID
 BT - NOT REQUESTED N/S HIT FIRST

VEHICLE 002 (001) PEDAL CYCLE (35 Yrs - F NE1) OVERTAKING NEARSIDE SW TO NE JCT MID
 BT - NOT APPLICABLE FRONT HIT FIRST

V001 A 904 (VEHICLE DOOR OPENED OR CLOSED NEGLIGENTLY)

V001 A 405 (FAILED TO LOOK PROPERLY)

2 0109CW12003 WED 30/09/09 12:11 LIGHT EUSTON ROAD J/W ARGYLE STREET 02 NODE 94 530210 / 182870
 POLICE - AT SCENE ROAD-DRY WEATHER-FINE DUAL CWY T/STAG JUN AUTO SIG PEDN PHASE AT ATS
 V1 WAS TRAVELLING THROUGH A GREEN ATS WHEN PED STEPPED OUT

CASUALTY 001 (001) (89 Yrs - F UNKN) SERIOUS PEDESTRIAN CROSSING ROAD ON PED XING NW BOUND FROM DRIVERS N/SIDE

VEHICLE 001 (000) M/C 50-125CC (36 Yrs - M CR4) GOING AHEAD OTHER NE TO SW JCT MID
 BT - NEGATIVE FRONT HIT FIRST

C001 A 804 (WRONG USE OF PEDESTRIAN CROSSING FACILITY)

C001 A 802 (FAILED TO LOOK PROPERLY)

3 0109CW12179 FRI 09/10/09 21:50 DARK EUSTON ROAD J/W BELGROVE STREET 02 LINK 94-747 530250 / 182910
 POLICE - OVER COU ROAD-DRY WEATHER-FINE DUAL CWY CROSSROADS AUTO SIG PEDN PHASE AT ATS
 C1 WAS WALKING ON PAVEMENT WHEN HIT BY V1

CASUALTY 001 (001) (28 Yrs - F UNKN) SLIGHT PEDESTRIAN SW BOUND

VEHICLE 001 (000) BUS/COACH (? Yrs - M UNKN) GOING AHEAD OTHER NE TO SW JNY PART OF WORK JCT MID
 BT - DRV NOT CONTACTED N/S HIT FIRST

V001 A 409 (SWERVED)

V001 A 405 (FAILED TO LOOK PROPERLY)

V001 A 602 (CARELESS/RECKLESS/IN A HURRY)

Euston Road-Argyle Street Area - personal injury collisions - 5 years to 31 May 2014 (provisional)

SC01 GIS AREA Euston Rd-Argyle St Area (P) 60 MTS TO MAY-2014 SORTED BY DATE

4 0109CW12301 SAT 17/10/09 11:20 LIGHT EUSTON ROAD J/W PANCRAS ROAD 02 NODE 94 530240 / 182920
 POLICE - OVER COU ROAD-DRY WEATHER-FINE DUAL CWY CROSSROADS AUTO SIG PEDN PHASE AT ATS
 DRIVER OF V1 DELIBERATLEY CLOSED DOORS ON PASSENGER. - [FAILED TO JUDGE DRIVER'S ACTIONS (C001)]
 CASUALTY 001 (001) (46 Yrs - F MU1) SLIGHT PASSENGER STANDING ON PSV
 VEHICLE 001 (000) BUS/COACH (? Yrs - M UNKN) MOVING OFF SW TO NE JNY PART OF WORK JCT CLEARED
 BT - DRV NOT CONTACTED DID NOT IMPACT
 BUS LANE
 V001 A 601 (AGGRESSIVE DRIVING) V001 A 602 (CARELESS/RECKLESS/IN A HURRY)
 C001 A 999 (OTHER FACTOR)

5 0109CW12271 SAT 31/10/09 08:25 LIGHT EUSTON ROAD J/W ARGYLE STREET 02 NODE 94 530200 / 182870
 POLICE - AT SCENE ROAD-WET RAINING DUAL CWY T/STAG JUN AUTO SIG PEDN PHASE AT ATS
 PED STEPPED OUT INTO ROAD ONTO PATH OF ONCOMING V1.
 CASUALTY 001 (001) (34 Yrs - M E10) SLIGHT DRIVER/RIDER
 CASUALTY 002 (001) (57 Yrs - M HG12) SERIOUS PEDESTRIAN CROSSING ROAD ON PED XING NW BOUND FROM DRIVERS O/SIDE
 VEHICLE 001 (000) M/C 50-125CC (34 Yrs - M E10) GOING AHEAD OTHER NE TO SW JCT APP
 BT - DRV NOT CONTACTED O/S HIT FIRST
 C002 B 804 (WRONG USE OF PEDESTRIAN CROSSING FACILITY) V001 B 301 (DISOBEYED AUTOMATIC TRAFFIC SIGNAL)
 C002 B 802 (FAILED TO LOOK PROPERLY) V001 B 405 (FAILED TO LOOK PROPERLY)

6 0109CW12686 TUE 01/12/09 05:45 LIGHT NFL - EUSTON ROAD J/W BELGRAVE STREET 02 LINK 94-747 530250 / 182910
 POLICE - OVER COU ROAD-DRY WEATHER-FINE SINGLE CWY CROSSROADS AUTO SIG NO XING FACILITY IN 50M
 V2 CHANGED LANES INFRONT OF V1 CAUSING THEM TO BRAKE SHARPLY AND RIDER TO FALL OFF.
 CASUALTY 001 (001) (33 Yrs - M W3) SLIGHT DRIVER/RIDER
 VEHICLE 001 (000) M/C > 500CC (33 Yrs - M W3) GOING AHEAD OTHER NE TO SW JCT MID
 BT - DRV NOT CONTACTED DID NOT IMPACT
 VEHICLE 002 (000) CAR (? Yrs - U UNKN) CHANGE LANE TO RIGHT NE TO SW JCT MID
 BT - DRV NOT CONTACTED DID NOT IMPACT
 V002 A 405 (FAILED TO LOOK PROPERLY) V002 A 404 (FAILED TO SIGNAL/ MISLEADING SIGNAL)

Euston Road-Argyle Street Area - personal injury collisions - 5 years to 31 May 2014 (provisional)

SC01 GIS AREA Euston Rd-Argyle St Area (P)

60 MTS TO MAY-2014 SORTED BY DATE

7 0110CW10447 SUN 07/03/10 18:35 LIGHT NFL - EUSTON RD J/W ARGYLE STREET 02 NODE 94 530180 / 182870
 POLICE - OVER COU ROAD-DRY WEATHER-FINE DUAL CWY T/STAG JUN AUTO SIG NO XING FACILITY IN 50M
 V2 FAILED TO NOTICE V1 (CAS1-MINICAB) HAD STOPPED, COLLIDING INTO V1'S REAR.

CASUALTY 001 (001) (? Yrs - M NW10) SLIGHT DRIVER/RIDER

CASUALTY 002 (001) (22 Yrs - F HA9) SLIGHT PASSENGER BACK SEAT

CASUALTY 003 (001) (20 Yrs - M HA9) SLIGHT PASSENGER BACK SEAT

VEHICLE 001 (002) TAXI (? Yrs - M NW10) GOING AHEAD HELD UP SW TO NE JCT APP
 BT - DRV NOT CONTACTED BACK HIT FIRST

VEHICLE 002 (001) CAR (? Yrs - M UNKN) GOING AHEAD OTHER SW TO NE JCT APP
 BT - DRV NOT CONTACTED FRONT HIT FIRST

V002 A 405 (FAILED TO LOOK PROPERLY)

V002 A 308 (FOLLOWING TOO CLOSE)

8 0110CW10505 MON 22/03/10 11:41 LIGHT EUSTON RD J/W ARGYLE STREET 02 NODE 94 530190 / 182860
 POLICE - AT SCENE ROAD-DRY WEATHER-FINE DUAL CWY T/STAG JUN AUTO SIG PEDN PHASE AT ATS
 V1 (BUS) BROKE SHARPLY TO AVOID COLLISION, CAUSING PASSENGER ON BUS (CAS1) TO FALL.

CASUALTY 001 (001) (79 Yrs - F WC1H) SLIGHT PASSENGER STANDING ON PSV

VEHICLE 001 (000) BUS/COACH (53 Yrs - M N1) SLOWING OR STOPPING NE TO SW JNY PART OF WORK JCT CLEARED
 BT - NOT REQUESTED DID NOT IMPACT

V001 A 408 (SUDDEN BRAKING)

9 0110CW10638 THU 08/04/10 12:35 LIGHT EUSTON ROAD J/W ARGYLE STREET 02 NODE 94 530180 / 182880
 POLICE - AT SCENE ROAD-DRY WEATHER-FINE DUAL CWY T/STAG JUN GIVE WAY/UNCONT PELICAN OR SIMILAR
 V1 PASSED TOO CLOSELY TO PED WHO WAS WALKING ON THE PAVEMENT AND CLIPPED THE PED CAUSING INJURY.

CASUALTY 001 (001) (? Yrs - M L10) SLIGHT PEDESTRIAN ON FOOTPATH - VERGE NE BOUND

VEHICLE 001 (000) BUS/COACH (? Yrs - U UNKN) GOING AHEAD OTHER SW TO NE JNY PART OF WORK JCT APP
 BT - DRV NOT CONTACTED N/S HIT FIRST

V001 A 407 (PASSING TOO CLOSE TO CYCLIST, HORSE RIDER OR PEDESTRIAN)

V001 A 405 (FAILED TO LOOK PROPERLY)

V001 B 409 (SWERVED)

Euston Road-Argyle Street Area - personal injury collisions - 5 years to 31 May 2014 (provisional)

SC01 GIS AREA Euston Rd-Argyle St Area (P) 60 MTS TO MAY-2014 SORTED BY DATE

10 0110CW11093 THU 27/05/10 16:35 LIGHT EUSTON ROAD J/W PANCRAS ROAD 02 NODE 94 530200 / 182890

POLICE - OVER COU ROAD-DRY WEATHER-FINE DUAL CWY CROSSROADS AUTO SIG NO XING FACILITY IN 50M

V1 WAS STATIONARY AT ATS WHEN V2 COLLIDED WITH REAR.

CASUALTY 001 (001) (? Yrs - M UNKN) SLIGHT DRIVER/RIDER

VEHICLE 001 (002) CAR (? Yrs - M UNKN) GOING AHEAD HELD UP SW TO NE JCT MID
BT - DRV NOT CONTACTED BACK HIT FIRST

VEHICLE 002 (001) GDS 3.5-7.5T (? Yrs - U UNKN) GOING AHEAD OTHER SW TO NE JCT MID
BT - DRV NOT CONTACTED FRONT HIT FIRST

V002 A 405 (FAILED TO LOOK PROPERLY)

V002 A 406 (FAILED TO JUDGE OTHER PERSON'S PATH OR SPEED)

11 0110CW11509 SAT 24/07/10 12:09 LIGHT EUSTON RD 30M NORTH EAST OF J/W PANCRAS RD 02 LINK 94-747 530260 / 182910

POLICE - AT SCENE ROAD-DRY WEATHER-FINE DUAL CWY NO JUN IN 20M PELICAN OR SIMILAR ROADWORKS

AS V1 (HGV LORRY) MOVED OFF PED (CAS1) WEAIVED BETWEEN TRAFFIC WITH A SHOPPING TROLLEY AND COLLIDED WITH V1.

CASUALTY 001 (001) (56 Yrs - M W9) SLIGHT PEDESTRIAN NW BOUND FROM DRIVERS N/SIDE MSK

VEHICLE 001 (000) GDS => 7.5T (64 Yrs - M RM10) ARTIC MOVING OFF NE TO SW JNY PART OF WORK
BT - NEGATIVE FRONT HIT FIRST

C001 A 808 (CARELESS/RECKLESS/IN A HURRY)

C001 A 801 (CROSSED ROAD MASKED BY STATIONARY OR PARKED VEHICLE)

V001 A 710 (VISION AFFECTED - VEHICLE BLIND SPOT)

V001 A 402 (JUNCTION RESTART)

12 0110CW11937 MON 13/09/10 08:39 LIGHT EUSTON ROAD J/W PANCRAS ROAD 02 NODE 94 530210 / 182890

POLICE - AT SCENE ROAD-DRY WEATHER-FINE DUAL CWY CROSSROADS AUTO SIG NO XING FACILITY IN 50M

PASSENGER IN V1 OPENED THERE DOOR COLLIDING WITH PASSING V2.

CASUALTY 001 (002) (48 Yrs - M W9) SLIGHT DRIVER/RIDER

VEHICLE 001 (002) CAR (? Yrs - U UNKN) GOING AHEAD HELD UP SW TO NE JCT MID
BT - DRV NOT CONTACTED N/S HIT FIRST

VEHICLE 002 (001) PEDAL CYCLE (48 Yrs - M W9) OVERTAKING NEARSIDE SW TO NE JCT MID
BT - NOT APPLICABLE O/S HIT FIRST

V001 A 904 (VEHICLE DOOR OPENED OR CLOSED NEGLIGENTLY)

V001 A 405 (FAILED TO LOOK PROPERLY)

V002 A 403 (POOR TURN OR MANOEUVRE)

Euston Road-Argyle Street Area - personal injury collisions - 5 years to 31 May 2014 (provisional)

SC01 GIS AREA Euston Rd-Argyle St Area (P) 60 MTS TO MAY-2014 SORTED BY DATE

13 0110CW11966 THU 16/09/10 14:25 LIGHT ARGYLE STREET J/W EUSTON ROAD 02 NODE 94 530210 / 182860
 POLICE - AT SCENE ROAD-DRY WEATHER-FINE SINGLE CWY T/STAG JUN GIVE WAY/UNCONT NO XING FACILITY IN 50M
 V1 WAS REVERSING INTO A PARKING SPACE WHEN PED STEPPED OUT BEHIND THEM.

CASUALTY 001 (001) (71 Yrs - F WC1) SLIGHT PEDESTRIAN CROSSING ROAD (NOT ON XING) N BOUND FROM DRIVERS N/SIDE MSK
 VEHICLE 001 (000) GDS =< 3.5T (26 Yrs - M N8) REVERSING NW TO SE JNY PART OF WORK JCT MID
 BT - NEGATIVE BACK HIT FIRST

C001 A 802 (FAILED TO LOOK PROPERLY)

V001 A 405 (FAILED TO LOOK PROPERLY)

C001 A 803 (FAILED TO JUDGE VEHICLE'S PATH OR SPEED)

14 0110CW12032 SAT 25/09/10 13:43 LIGHT ARGYLE STREET J/W ST CHAD'S STREET 02 LINK 94-99 530250 / 182790
 POLICE - AT SCENE ROAD-DRY WEATHER-FINE SINGLE CWY T/STAG JUN GIVE WAY/UNCONT NO XING FACILITY IN 50M
 V1 OVERTOOK PEDAL CYCLIST V2. THIS CAUSED V2 TO SWERVE AND HIT THE N/S OF V1

CASUALTY 001 (002) (31 Yrs - M N1) SLIGHT DRIVER/RIDER
 VEHICLE 001 (000) CAR (19 Yrs - M NW1) OVERTAKE MOVE VEH O/S SE TO NW JCT CLEARED
 BT - NEGATIVE N/S HIT FIRST

VEHICLE 002 (000) PEDAL CYCLE (31 Yrs - M N1) GOING AHEAD OTHER SE TO NW JCT CLEARED
 BT - NOT APPLICABLE O/S HIT FIRST

V001 A 407 (PASSING TOO CLOSE TO CYCLIST, HORSE RIDER OR PEDESTRIAN)

V002 A 409 (SWERVED)

15 0110TB00674 MON 11/10/10 05:00 DARK EUSTON ROAD J/W PANCRAS ROAD 02 NODE 94 530230 / 182900
 POLICE - OVER COU ROAD-DRY WEATHER-FINE SINGLE CWY T/STAG JUN AUTO SIG NO XING FACILITY IN 50M
 V2 TURNED RIGHT ACROSS PATH OF ONCOMING SOLO AND COLLIDED

CASUALTY 001 (001) (41 Yrs - M KB6) SERIOUS DRIVER/RIDER
 VEHICLE 001 (002) M/C > 500CC (41 Yrs - M KB6) GOING AHEAD OTHER SW TO NE JCT APP
 BT - NEGATIVE FRONT HIT FIRST

VEHICLE 002 (001) CAR (51 Yrs - M RM6) TURNING RIGHT NE TO NW JCT MID
 BT - NEGATIVE FRONT HIT FIRST

V001 B 405 (FAILED TO LOOK PROPERLY)

V002 B 405 (FAILED TO LOOK PROPERLY)

V001 B 406 (FAILED TO JUDGE OTHER PERSON'S PATH OR SPEED)

V002 B 406 (FAILED TO JUDGE OTHER PERSON'S PATH OR SPEED)

Euston Road-Argyle Street Area - personal injury collisions - 5 years to 31 May 2014 (provisional)

SC01 GIS AREA Euston Rd-Argyle St Area (P) 60 MTS TO MAY-2014 SORTED BY DATE

16 0110CW12561 FRI 19/11/10 21:40 DARK PANCRAS ROAD J/W EUSTON ROAD 02 NODE 94 530220 / 182920
 POLICE - AT SCENE ROAD-DRY WEATHER-FINE SINGLE CWY CROSSROADS AUTO SIG NO XING FACILITY IN 50M
 UNKNOWN CAR CUT INTO FRONT OF V1 (BUS) CASUING V1 TO BREAK AND CAUSE INJURY TO C1 PASSANGER - [JERKED FOWARD CASUING INJRUY (C001)]
 CASUALTY 001 (001) (31 Yrs - F WC1X) SLIGHT PASSENGER SEATED ON PSV
 VEHICLE 001 (000) BUS/COACH (24 Yrs - M E1) MOVING OFF NW TO SE JNY PART OF WORK JCT APP
 BT - NOT REQUESTED DID NOT IMPACT

C001 A 999 (OTHER FACTOR)

V001 A 408 (SUDDEN BRAKING)

17 0110CW12819 THU 30/12/10 00:27 DARK EUSTON ROAD J/W ARGYLE STREET 02 NODE 94 530200 / 182870
 POLICE - AT SCENE ROAD-WET RAINING SINGLE CWY T/STAG JUN GIVE WAY/UNCONT NO XING FACILITY IN 50M
 PED WAS CROSSING WHEN THEY ATTEMPTED TO GO BACK BUT COLLIDED WITH V1.
 CASUALTY 001 (001) (? Yrs - F UNKN) SLIGHT PEDESTRIAN CROSSING ROAD (NOT ON XING) SE BOUND FROM DRIVERS O/SIDE
 VEHICLE 001 (000) CAR (23 Yrs - M NW10) GOING AHEAD OTHER NE TO SW JCT MID
 BT - NOT REQUESTED O/S HIT FIRST

C001 A 802 (FAILED TO LOOK PROPERLY)

V001 A 405 (FAILED TO LOOK PROPERLY)

18 0111TB00531 THU 03/02/11 07:22 LIGHT EUSTON ROAD J/W PANCRAS ROAD 02 NODE 94 530210 / 182890
 POLICE - AT SCENE ROAD-DRY WEATHER-FINE SINGLE CWY T/STAG JUN AUTO SIG PEDN PHASE AT ATS
 V1 SLOWED AND WAS HIT FROM BEHIND BY V2
 CASUALTY 001 (001) (29 Yrs - M HP10) SLIGHT DRIVER/RIDER
 VEHICLE 001 (002) GDS =< 3.5T (29 Yrs - M HP10) SLOWING OR STOPPING SW TO NE JNY PART OF WORK JCT APP
 BT - NEGATIVE BACK HIT FIRST
 VEHICLE 002 (001) GDS =< 3.5T (22 Yrs - M HA0) GOING AHEAD OTHER SW TO NE JCT APP
 BT - NEGATIVE FRONT HIT FIRST

V001 B 408 (SUDDEN BRAKING)

V002 B 308 (FOLLOWING TOO CLOSE)

V002 A 405 (FAILED TO LOOK PROPERLY)

Euston Road-Argyle Street Area - personal injury collisions - 5 years to 31 May 2014 (provisional)
SC01 GIS AREA Euston Rd-Argyle St Area (P)
60 MTS TO MAY-2014 SORTED BY DATE

19 0111TB00681 FRI 08/04/11 13:10 LIGHT EUSTON ROAD J/W BELGROVE STREET. 02 LINK 94-747 530250 / 182910
 POLICE - AT SCENE ROAD-DRY WEATHER-FINE SINGLE CWY T/STAG JUN AUTO SIG NO XING FACILITY IN 50M
 PEDAL CYCLE V2 CHANGING LANE TO TURN RIGHT IS CLIPPED BY TAXI V1 OVERTAKING V2.

CASUALTY 001 (002) (20 Yrs - M W1T) SLIGHT DRIVER/RIDER

 VEHICLE 001 (002) TAXI (? Yrs - M UNKN) OVERTAKE MOVE VEH O/S NE TO SW JNY PART OF WORK JCT APP
 BT - DRV NOT CONTACTED N/S HIT FIRST

 VEHICLE 002 (001) PEDAL CYCLE (20 Yrs - M W1T) TURNING RIGHT NE TO NW JCT APP
 BT - NOT APPLICABLE O/S HIT FIRST

V002 A 405 (FAILED TO LOOK PROPERLY)

V002 A 406 (FAILED TO JUDGE OTHER PERSON'S PATH OR SPEED)

V001 A 406 (FAILED TO JUDGE OTHER PERSON'S PATH OR SPEED)

V001 B 407 (PASSING TOO CLOSE TO CYCLIST, HORSE RIDER OR PEDESTRIAN)

20 0111TB00940 SAT 23/04/11 12:19 LIGHT PANCRAS ROAD 30M NORTH WEST OF J/W EUSTON ROAD 02 LINK 94-632 530200 / 182930
 POLICE - AT SCENE ROAD-DRY WEATHER-FINE SINGLE CWY NO JUN IN 20M NO XING FACILITY IN 50M
 BUS V1 MOVED OFF AND CAUSED PASSENGER TO FALL OVER - [FELL OVER (C001)]

CASUALTY 001 (001) (65 Yrs - F SG1) SLIGHT PASSENGER STANDING ON PSV

 VEHICLE 001 (000) BUS/COACH (32 Yrs - M N18) MOVING OFF SE TO NW JNY PART OF WORK
 BT - NOT REQUESTED DID NOT IMPACT

C001 A 999 (OTHER FACTOR)

21 0111CW10641 TUE 26/04/11 12:05 LIGHT EUSTON ROAD J/W PANCRAS ROAD 02 NODE 94 530240 / 182920
 POLICE - AT SCENE ROAD-DRY WEATHER-FINE DUAL CWY CROSSROADS AUTO SIG NO XING FACILITY IN 50M
 PASSENGER LOST THERE BALANCE CAUSING INJURY. - [PASSENGER LOST THERE BALANCE. (C001)]

CASUALTY 001 (001) (82 Yrs - F EC1) SLIGHT PASSENGER SEATED ON PSV

 VEHICLE 001 (000) BUS/COACH (69 Yrs - M N17) GOING AHEAD OTHER SW TO NE JNY PART OF WORK JCT MID
 BT - NOT REQUESTED DID NOT IMPACT

C001 A 999 (OTHER FACTOR)

Euston Road-Argyle Street Area - personal injury collisions - 5 years to 31 May 2014 (provisional)

SC01 GIS AREA Euston Rd-Argyle St Area (P) 60 MTS TO MAY-2014 SORTED BY DATE

22 0111CW10846 THU 19/05/11 07:11 LIGHT EUSTON ROAD J/W PANCRAS ROAD 02 NODE 94 530210 / 182890

POLICE - AT SCENE ROAD-DRY WEATHER-FINE DUAL CWY T/STAG JUN AUTO SIG NO XING FACILITY IN 50M

V1 TURNED LEFT ACROSS THE PATH OF V2 AS THEY MOVED OFF FROM ATS.

CASUALTY 001 (002) (40 Yrs - M W13) SLIGHT DRIVER/RIDER

VEHICLE 001 (002) CAR (59 Yrs - M RM15) TURNING LEFT SW TO NW JCT MID
BT - NOT REQUESTED N/S HIT FIRST

VEHICLE 002 (001) M/C > 500CC (40 Yrs - M W13) GOING AHEAD OTHER SW TO NE JCT MID
BT - NOT REQUESTED FRONT HIT FIRST

V001 A 405 (FAILED TO LOOK PROPERLY)

V001 A 404 (FAILED TO SIGNAL/ MISLEADING SIGNAL)

V001 A 602 (CARELESS/RECKLESS/IN A HURRY)

23 0111CW12322 FRI 28/10/11 16:00 LIGHT EUSTON ROAD J/W PANCRAS ROAD. 02 NODE 94 530210 / 182890

POLICE - OVER COU ROAD-DRY WEATHER-FINE DUAL CWY CROSSROADS AUTO SIG PEDN PHASE AT ATS

V.1 (BUS) BRAKED SHARPLY, CAUSING PASSENGER TO HIT HER HEAD.

CASUALTY 001 (001) (64 Yrs - F N1) SLIGHT PASSENGER SEATED ON PSV

VEHICLE 001 (000) BUS/COACH (40 Yrs - M G60) SLOWING OR STOPPING SW TO NE JNY PART OF WORK JCT APP
BT - NEGATIVE DID NOT IMPACT

V001 B 405 (FAILED TO LOOK PROPERLY)

V001 A 408 (SUDDEN BRAKING)

24 0111CW12335 THU 17/11/11 17:36 DARK EUSTON ROAD J/W PANCRAS ROAD. 02 NODE 94 530230 / 182910

POLICE - AT SCENE ROAD-DRY WEATHER-FINE DUAL CWY CROSSROADS AUTO SIG PEDN PHASE AT ATS

V.2 (CYCLIST) WENT THROUGH A RED A.T.S & HIT SIDE OF V.1.

CASUALTY 001 (002) (56 Yrs - M UNKN) SERIOUS DRIVER/RIDER

VEHICLE 001 (002) TAXI (68 Yrs - M EN3) TURNING RIGHT NW TO SW JNY PART OF WORK JCT MID
BT - DRV NOT CONTACTED O/S HIT FIRST

VEHICLE 002 (001) PEDAL CYCLE (56 Yrs - M UNKN) GOING AHEAD OTHER SW TO NE COMM TO/FROM WORK JCT MID
BT - NOT APPLICABLE FRONT HIT FIRST

V002 A 301 (DISOBEYED AUTOMATIC TRAFFIC SIGNAL)

V002 A 405 (FAILED TO LOOK PROPERLY)

V002 A 602 (CARELESS/RECKLESS/IN A HURRY)

Euston Road-Argyle Street Area - personal injury collisions - 5 years to 31 May 2014 (provisional)

SC01 GIS AREA Euston Rd-Argyle St Area (P) 60 MTS TO MAY-2014 SORTED BY DATE

25 0112EK40375 FRI 04/05/12 14:50 LIGHT PANCRAS ROAD J/W EUSTON ROAD 02 NODE 94 530210 / 182920
 POLICE - AT SCENE ROAD-WET WEATHER-FINE SINGLE CWY CROSSROADS AUTO SIG PEDN PHASE AT ATS
 V1 BROKE SHARPLY CAUSING INJURY TO A PASS ONBOARD
 CASUALTY 001 (001) (51 Yrs - F NW1) SLIGHT PASSENGER STANDING ON PSV
 VEHICLE 001 (000) BUS/COACH (57 Yrs - M RM7) GOING AHEAD OTHER N TO S JNY PART OF WORK JCT APP
 BT - NOT REQUESTED DID NOT IMPACT

V001 A 408 (SUDDEN BRAKING)

26 0112EK40372 SUN 01/07/12 12:22 LIGHT EUSTON ROAD 50M SW OF PANCRAS ROAD 02 LINK 93-94 530180 / 182870
 POLICE - OVER COU ROAD-DRY WEATHER-FINE DUAL CWY NO JUN IN 20M NO XING FACILITY IN 50M
 THE DRIVER OF F.T.S V2 OPENED THE DOOR INTO PEDAL CYCLIST V1'S PATH
 CASUALTY 001 (001) (26 Yrs - M NW3) SLIGHT DRIVER/RIDER
 VEHICLE 001 (000) PEDAL CYCLE (26 Yrs - M NW3) OVERTAKE STAT VEH O/S SW TO NE
 BT - NOT APPLICABLE FRONT HIT FIRST
 HIT OPEN DOOR
 VEHICLE 002 (000) CAR (? Yrs - F) GOING AHEAD HELD UP SW TO NE
 BT - DRV NOT CONTACTED O/S HIT FIRST

V002 A 405 (FAILED TO LOOK PROPERLY)

V002 A 904 (VEHICLE DOOR OPENED OR CLOSED NEGLIGENTLY)

V002 A 602 (CARELESS/RECKLESS/IN A HURRY)

27 0113EK40339 WED 19/06/13 13:00 LIGHT EUSTON RD J/W PANCRAS ROAD 02 NODE 94 530200 / 182890
 POLICE - AT SCENE ROAD-DRY WEATHER-FINE DUAL CWY CROSSROADS AUTO SIG PEDN PHASE AT ATS
 V1, V2 NE-BD MAIN ROAD, V2 LEADING. V2 BRAKED TO AVOID BOX JUNCTION, V1 SHUNTED HIM
 CASUALTY 001 (002) (52 Yrs - M SE8) SLIGHT DRIVER/RIDER
 VEHICLE 001 (002) GDS => 7.5T (28 Yrs - M E7) SLOWING OR STOPPING SW TO NE JNY PART OF WORK JCT MID
 BT - NEGATIVE FRONT HIT FIRST
 VEHICLE 002 (001) GDS =< 3.5T (52 Yrs - M SE8) GOING AHEAD HELD UP SW TO NE JNY PART OF WORK JCT MID
 BT - NEGATIVE BACK HIT FIRST

V001 B 405 (FAILED TO LOOK PROPERLY)

V001 A 408 (SUDDEN BRAKING)

V002 A 408 (SUDDEN BRAKING)

V001 B 406 (FAILED TO JUDGE OTHER PERSON'S PATH OR SPEED)

V001 B 604 (DRIVING TOO SLOW FOR CONDITIONS OR SLOW VEH (EG TRACTOR))

V001 A 203 (DEFECTIVE BRAKES)

Euston Road-Argyle Street Area - personal injury collisions - 5 years to 31 May 2014 (provisional)

SC01 GIS AREA Euston Rd-Argyle St Area (P) 60 MTS TO MAY-2014 SORTED BY DATE

28 0113EK40528 THU 22/08/13 19:29 LIGHT EUSTON ROAD J/W PANCRAS ROAD 02 NODE 94 530210 / 182890

POLICE - AT SCENE ROAD-DRY WEATHER-FINE DUAL CWY T/STAG JUN AUTO SIG PEDN PHASE AT ATS

PEDAL CYCLIST V2 WENT INTO THE BACK OF V1

CASUALTY 001 (002) (43 Yrs - M N1) SLIGHT DRIVER/RIDER

VEHICLE 001 (000) GDS =< 3.5T (51 Yrs - M NW9) GOING AHEAD OTHER SW TO NE COMM TO/FROM WORK JCT APP
BT - NOT REQUESTED BACK HIT FIRST

VEHICLE 002 (000) PEDAL CYCLE (43 Yrs - M N1) GOING AHEAD OTHER SW TO NE JCT APP
BT - NOT APPLICABLE FRONT HIT FIRST

V001 A 408 (SUDDEN BRAKING)

V002 A 308 (FOLLOWING TOO CLOSE)

29 0114EK40005 TUE 14/01/14 20:20 DARK EUSTON ROAD J/W PANCRAS ROAD 02 NODE 94 530200 / 182890

POLICE - AT SCENE ROAD-DRY WEATHER-FINE SINGLE CWY CROSSROADS AUTO SIG NO XING FACILITY IN 50M

V1 BRAKED SUDDENLY DUE TO A TAXI CUTTING ACROSS IT'S PATH, INJURY TO C1 PASSENGER - [LOST BALANCE AND FELL (C001)]

CASUALTY 001 (001) (53 Yrs - F N9) SLIGHT PASSENGER STANDING ON PSV

VEHICLE 001 (000) BUS/COACH (34 Yrs - M E12) GOING AHEAD OTHER SW TO NE JNY PART OF WORK JCT APP
BT - NOT REQUESTED DID NOT IMPACT

BUS LANE

C001 A 999 (OTHER FACTOR)

V001 A 408 (SUDDEN BRAKING)

30 0114EK40081 WED 05/02/14 15:34 LIGHT EUSTON ROAD J/W PANCRAS ROAD 02 NODE 94 530220 / 182900

POLICE - AT SCENE ROAD-WET WEATHER-FINE SINGLE CWY CROSSROADS AUTO SIG PEDN PHASE AT ATS

PED FAILED TO STEP BACK IN TIME AND WAS CLIPPED BY PASSING V1

CASUALTY 001 (001) (? Yrs - M NW10) SLIGHT PEDESTRIAN CROSSING ROAD ON PED XING NE BOUND FROM DRIVERS N/SIDE

VEHICLE 001 (000) BUS/COACH (35 Yrs - M N17) TURNING RIGHT NE TO NW JNY PART OF WORK JCT CLEARED
BT - NOT REQUESTED N/S HIT FIRST

C001 A 804 (WRONG USE OF PEDESTRIAN CROSSING FACILITY)

C001 A 802 (FAILED TO LOOK PROPERLY)

C001 A 803 (FAILED TO JUDGE VEHICLE'S PATH OR SPEED)

C001 A 808 (CARELESS/RECKLESS/IN A HURRY)

V001 B 406 (FAILED TO JUDGE OTHER PERSON'S PATH OR SPEED)

End of Accidents for SC01 GIS AREA Euston Rd-Argyle St Area (P)

End of Report

Euston Road-Argyle Street Area

Personal injury collisions

5 years to 31 May 2014 (provisional)

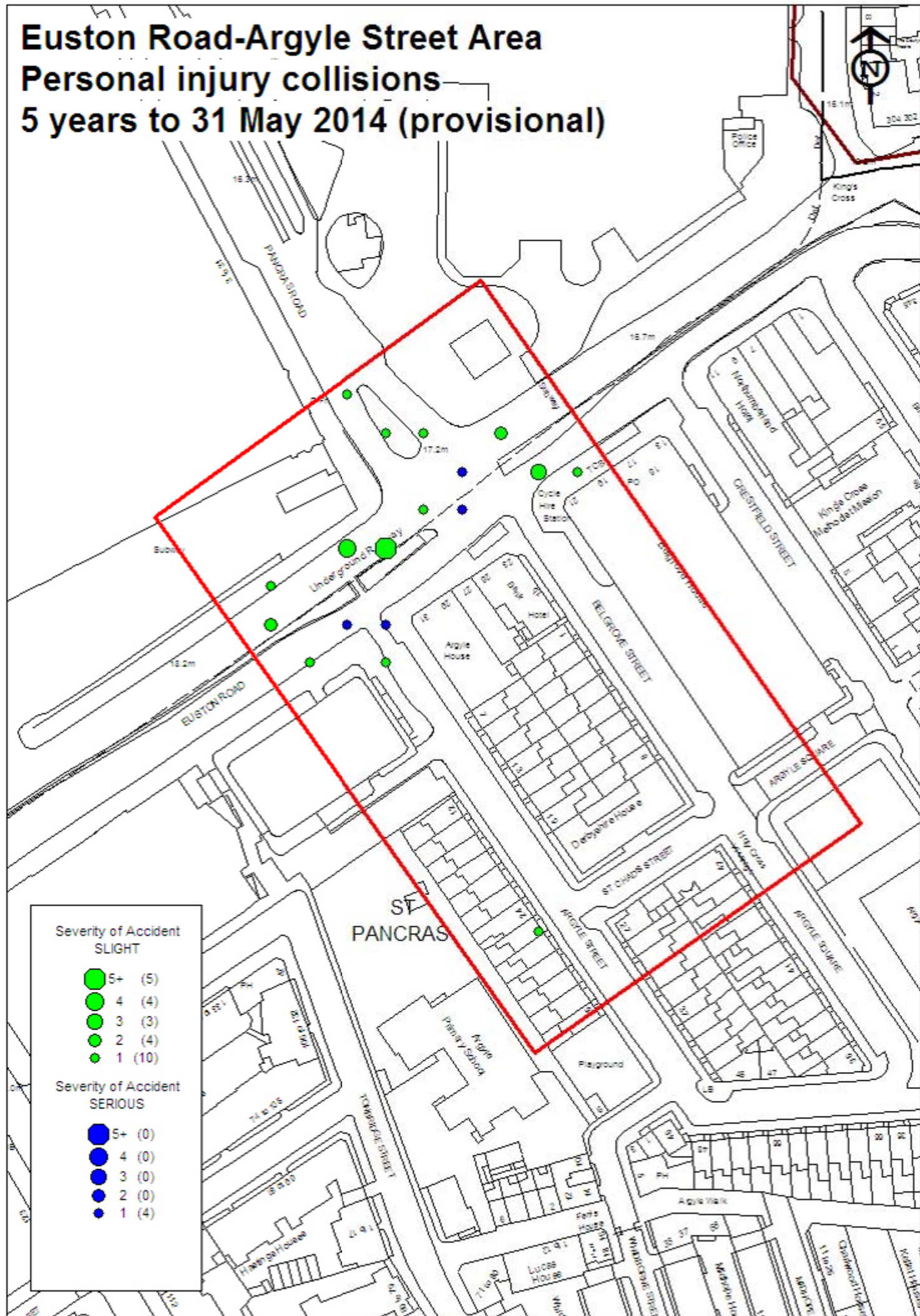



APPENDIX H

Background

King's Cross is both a busy road and rail interchange.

To prepare for the London 2012 Olympic and Paralympic Games, we improved a number of junctions in the King's Cross area to make it easier for pedestrians to interchange between rail and other local transport options. Benefits

for other road users were also provided.

As part of the Mayor's commitment to make cycling easier and safer, further interim changes to roads within the Transport for London Road Network in the King's Cross area have been identified in order to improve facilities for cyclists.

Delivering the improvements

Some temporary lane closures will be necessary, however we aim to minimise the impact on local traffic by undertaking this work when the roads are most quiet including evenings, weekends and holiday periods.

In addition, temporary bus diversions may also be required

to undertake some of the improvement work. Where possible, this will be carried out during weekends in order to minimise disruption to bus users.

Work will begin in Summer 2014 and is expected to take approximately five months to complete.

Find out more

We will be holding two drop-in events where you can come and find out more information about our plans. Members of the King's Cross Improvements team will be on hand to answer your questions.

Dates: 4 and 11 March 2014

Time: 16:30 – 19:00

Venue: King's Cross
Neighbourhood Centre
51 Argyle Street
London WC1H 8EF



Safety improvements in King's Cross for cyclists