

ZZ

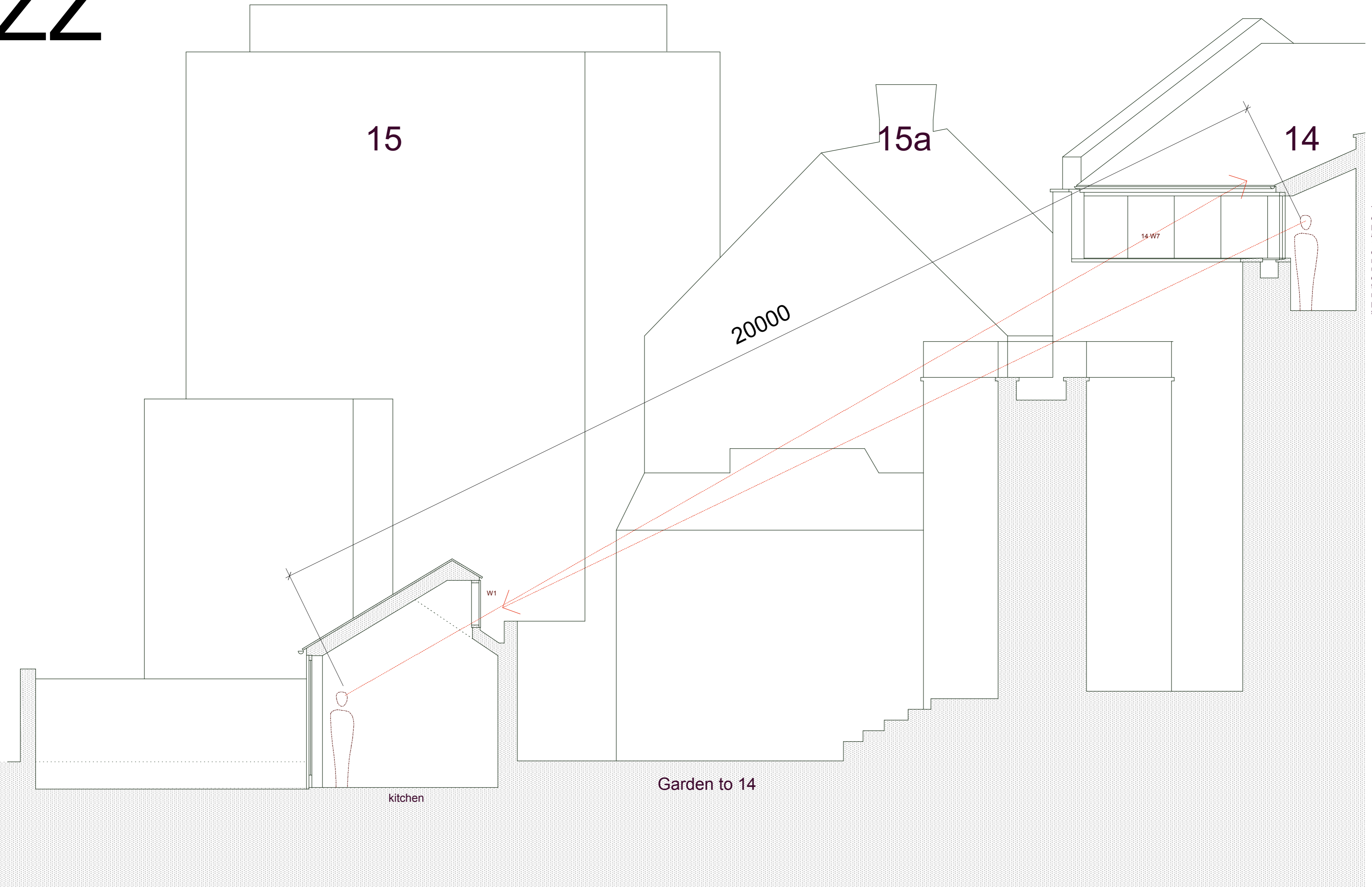

This section is taken from the extreme corners of both the proposed new kitchen at 14a and the existing attic room at 14 Parliament Hill. It demonstrates that overlooking is not possible even from these unlikely vantage points. The overall distance is also beyond that normally considered to result in overlooking. See also plans for the location of the section.

14.11.14
prints @ A2 to 1:50 scale
Woollacott Gilmartin Architects
48(b) Netherhall Gardens London
NW3 5RG
woollacottgilmartin.com
wgarchitects@mac.com
0207 431 9983
07933 672 917

P/1:50-304
Proposed
Section ZZ
15a Parliament Hill