

BUILDING MATERIALS KEY:

1. Cladding - brick: BEA Majestic Mortar colour Y58 Natural from Tarmac Building Product's Natural Range. Mortar joint to be flush.
2. Composite window frames, polyester powder coated, colour: RAL1035 metallic, clear glass.
3. Composite window frames, polyester powder coated, colour: RAL1035 metallic, obscure glass
4. Composite door and frame, glazed
5. Timber/metal door and frame, solid
6. Balustrade - glass, colour: TBC
7. Window side panels: Anodised aluminium/glass/themed artwork panel TBC
8. Metal safety railings on roof
9. Photovoltaic panels on roof - see later drawing for details.

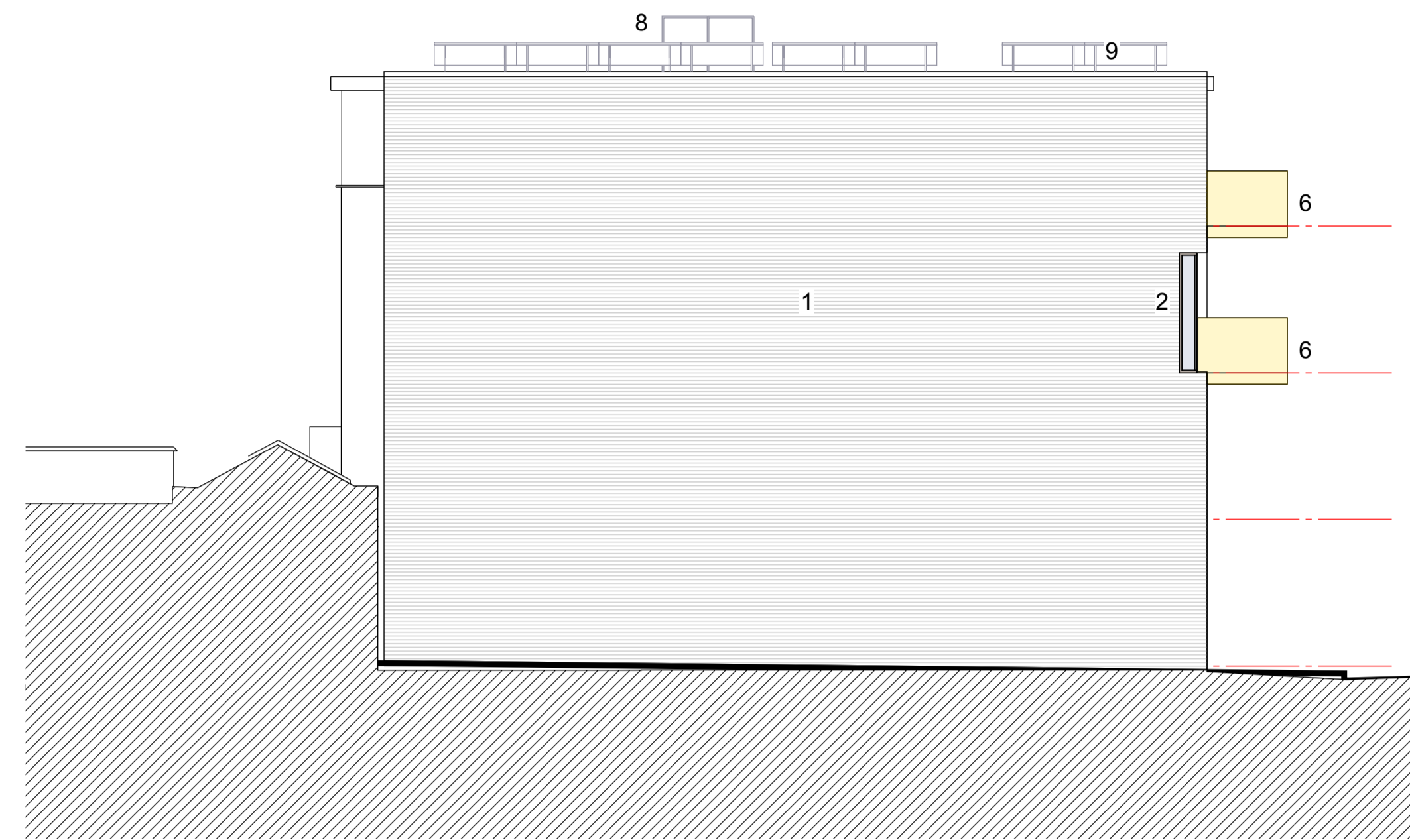

01 West Elevation, Ferdinand Street
 Scale 1:200 @ A3



02 North Elevation
 Scale 1:200 @ A3



03 East Elevation
 Scale 1:200 @ A3

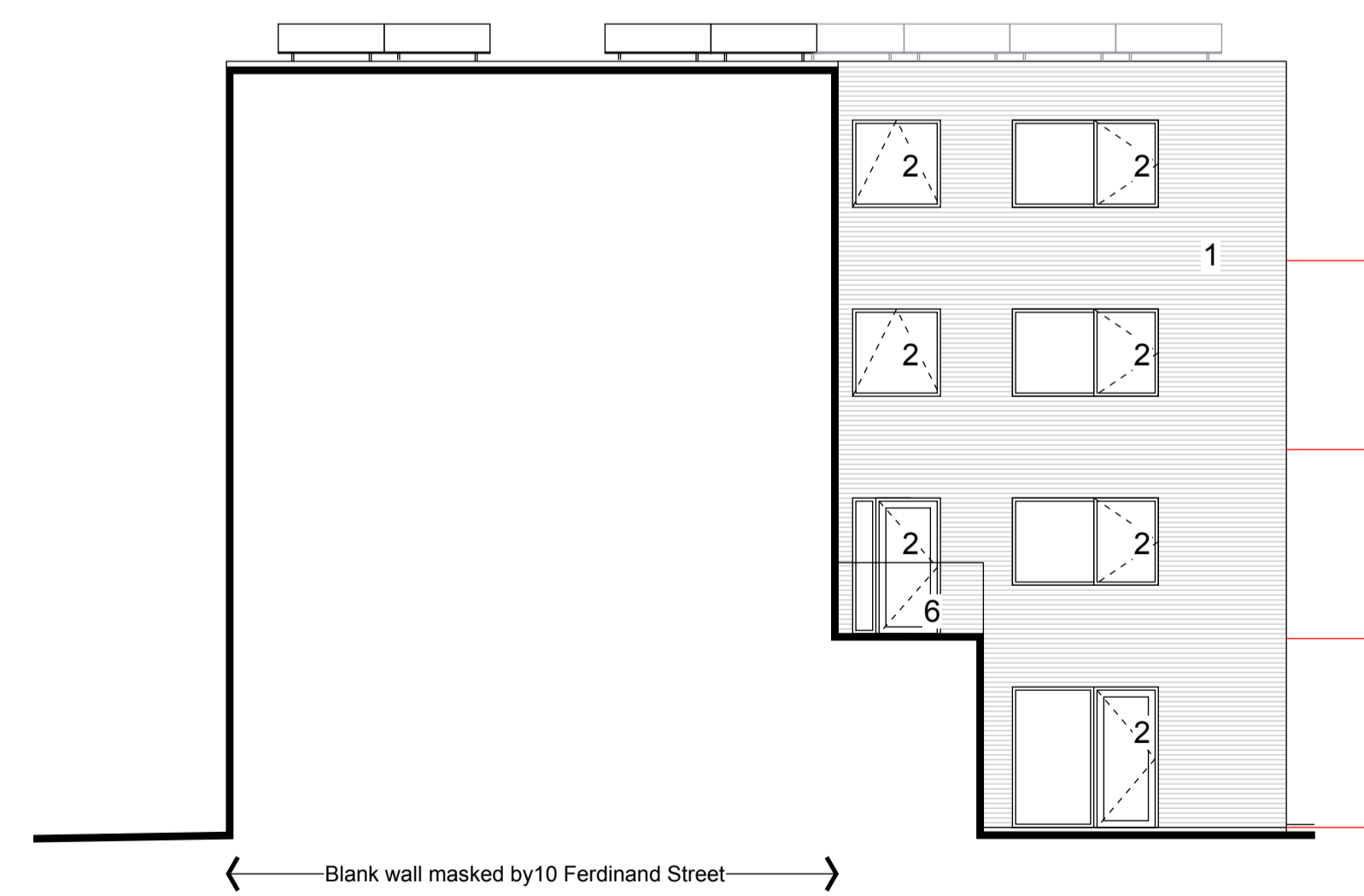

04 South Elevation
 Scale 1:200 @ A3

01	Generally updated	GR	07Jan15	DL
00	Issued for Town Planning conditions approval.	GR	11Dec14	DL
Mark	Revision	Drawn	Date	Checked

lees munday • architects

Netley House
 Shere Road
 Gomshall
 Guildford
 Surrey GU5 9QA
 01483 331945 / 07795 158754 / 07946 203056
 mail@leesmunday.com

Client's name
Optic Realm

Job title
Ferdinand Street

Drawing title
**TP Conditions
 Elevations materials**

Scale
1 : 100 @ A1, 1 : 200 @ A3



Drawn	Checked	Date
YM	DL	07Jul14

Job No	Drawing No	Rev
13-011	413-210	01

Status
TP SUBMISSION