

Elevation A Part One

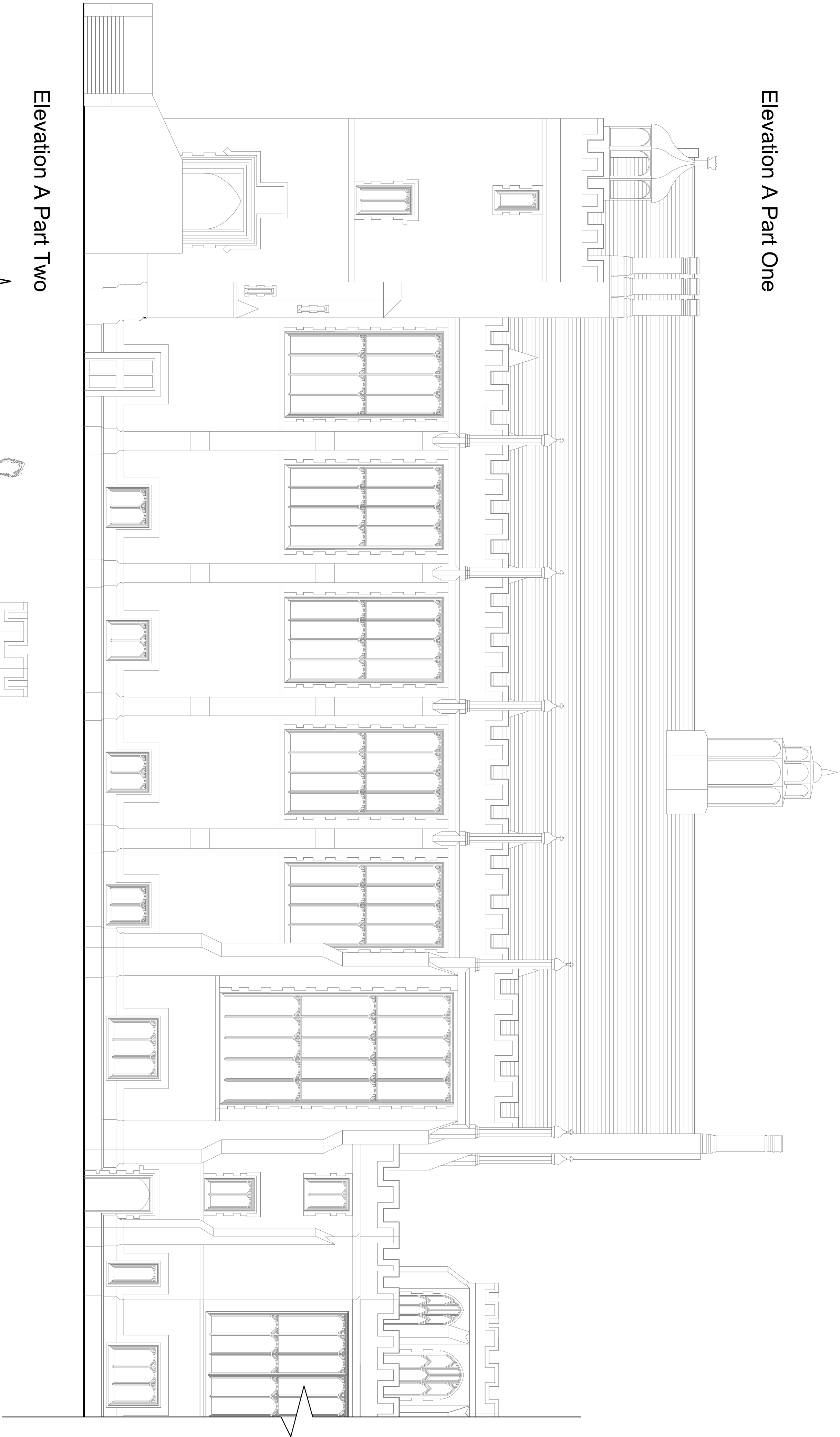

Elevation A Part Two

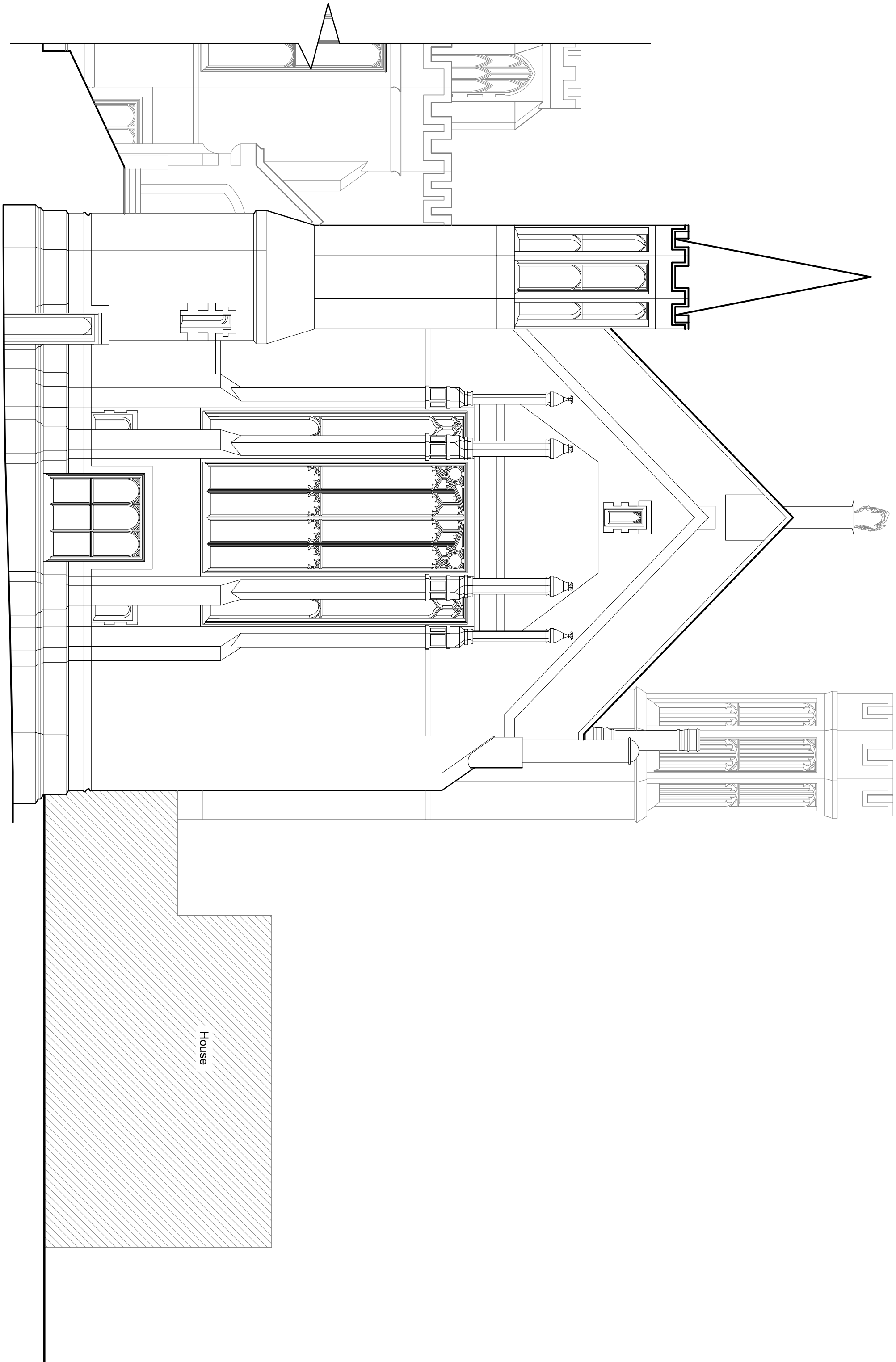

The contractor is responsible to ensure that no products are to be subject that do not comply with minimum British and/or European Standards and/or Codes of Practice, British Regulations, and/or construction to the satisfaction of the architect to health and safety or to the durability of the work or not.

The contractor is responsible for the provision of materials, labour and equipment. This drawing is to be used in conjunction with all relevant contracts or specialist drawings. Any order or shop drawings to Bailey Garner LLP and related before proceeding with the works where are to be covered by drawings to different scales, the larger scale drawing is to be worked to.

Do not scale drawings. Figure dimensions to be worked to in all cases.

This drawing and the copyright and patents herein are the property of Bailey Garner LLP and may not be used or reproduced without consent or attribution.

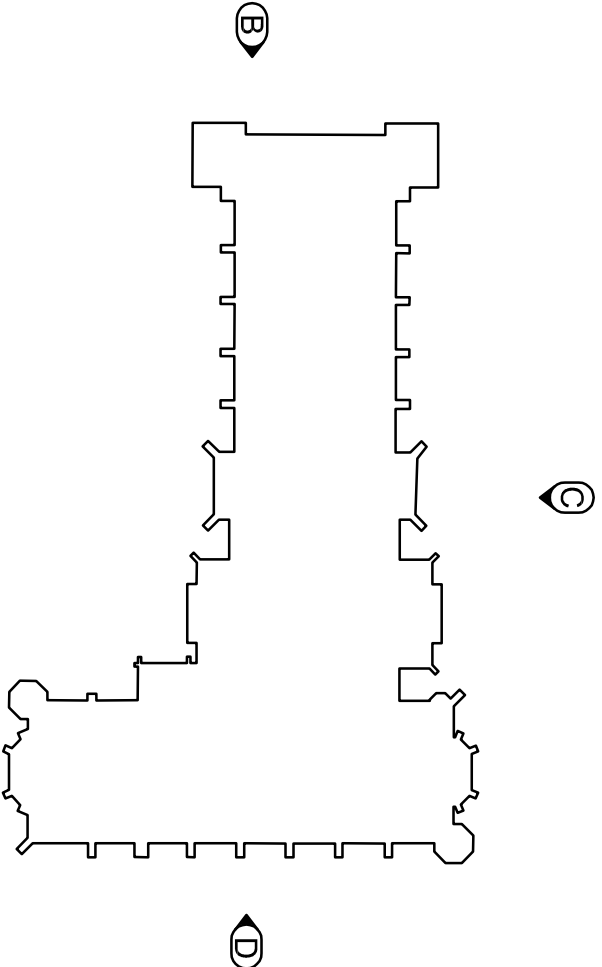

REVISION

| D | C | DATE |
|---|---|------|
|   |   |      |

**BAILEY · GARNER**

146-148 ELTHAM HILL  
LONDON SE8 5DY  
t: 0203 5534 1000  
e: [info@baileygarner.co.uk](mailto:info@baileygarner.co.uk)

CLIENT:

**The Honourable Society of Lincolns Inn**

ADDRESS:

**Lincolns Inn  
London  
WC2A 3TL**

PROJECT:

**High Level Access Works**

TITLE:

**Great Hall and Library  
Existing Elevation A**

PURPOSE OF SCALE:

**Planning**

| SCALE | D   | C | DATE     |
|-------|-----|---|----------|
| 1:100 | JDC |   | 17.11.14 |

| JOB NO. | DRAWING NO. | REVISION |
|---------|-------------|----------|
| 27145   | 50          |          |