

The contractor is responsible to ensure that no products are to be installed that do not comply with relevant British and/or European Standards under Control of Products, Control Regulations, and/or construction to the satisfaction of Health and Safety or to the durability of the work or and to the satisfaction of the relevant authorities. The contractor shall be responsible for the design, construction and installation of any products, materials and workmanship. The drawings shall be used in conjunction with all relevant consultation or specialist services. Any work not shown on these drawings shall be agreed in writing with the contractor. Any work not shown on these drawings shall be agreed in writing with the contractor. Any work not shown on these drawings shall be agreed in writing with the contractor.

A1

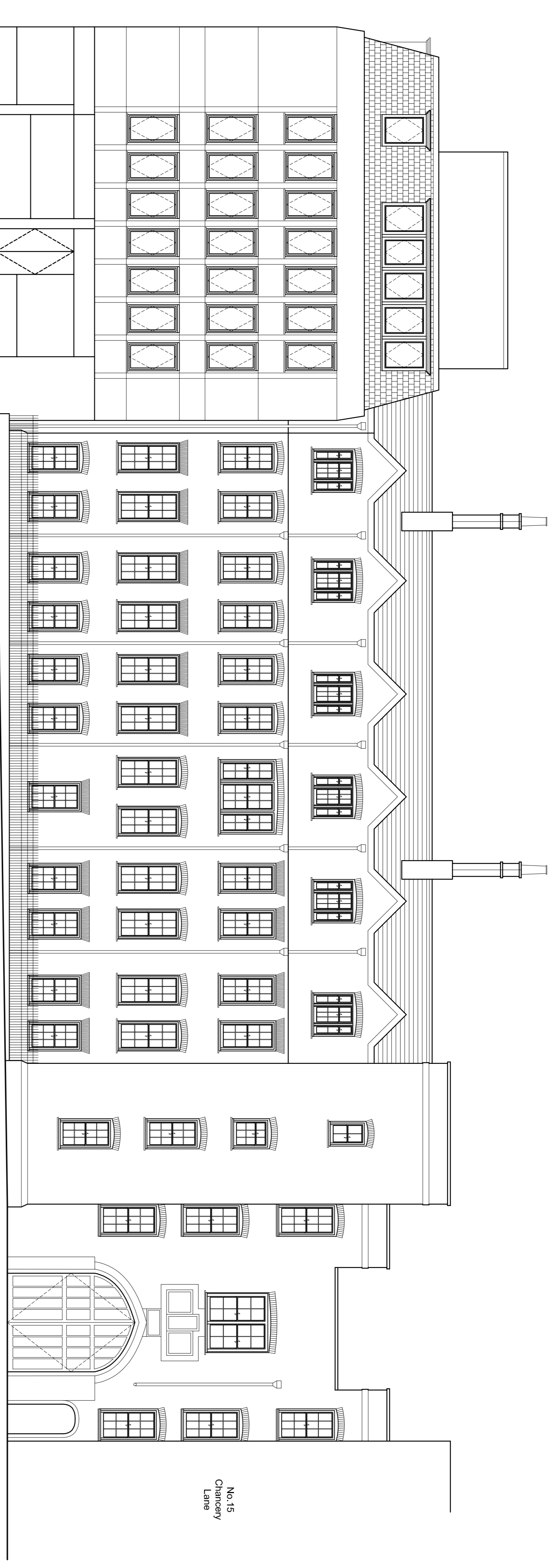

Elevation I

Hardwicke Building
 Number Twenty Four
 Number Twenty Six
 Number Twenty Seven

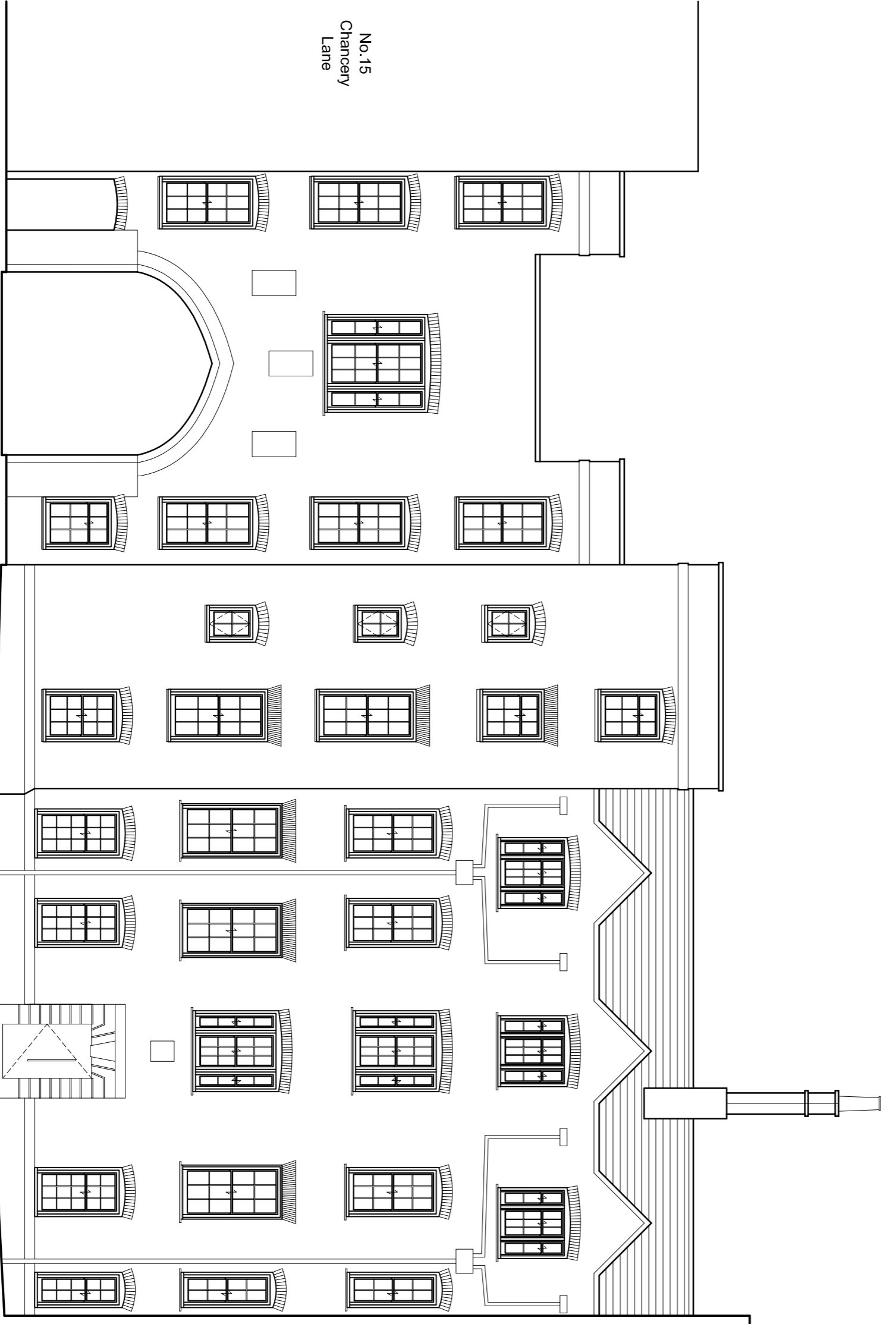
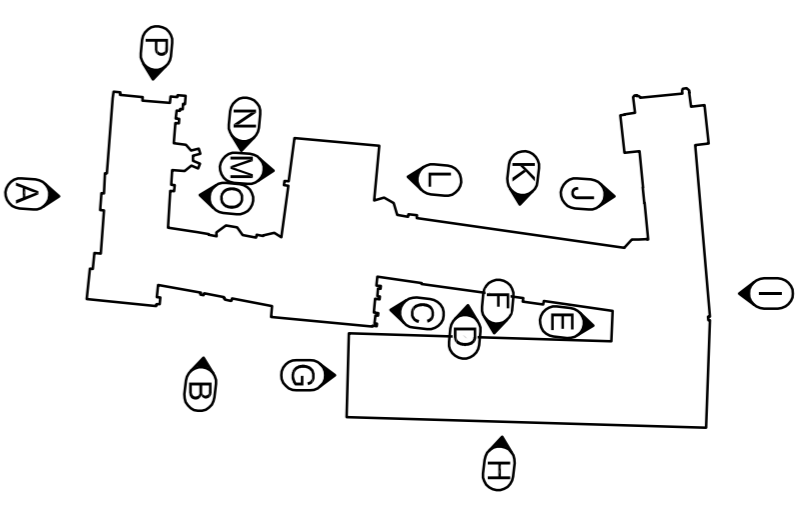

Elevation J

Number Twenty Six

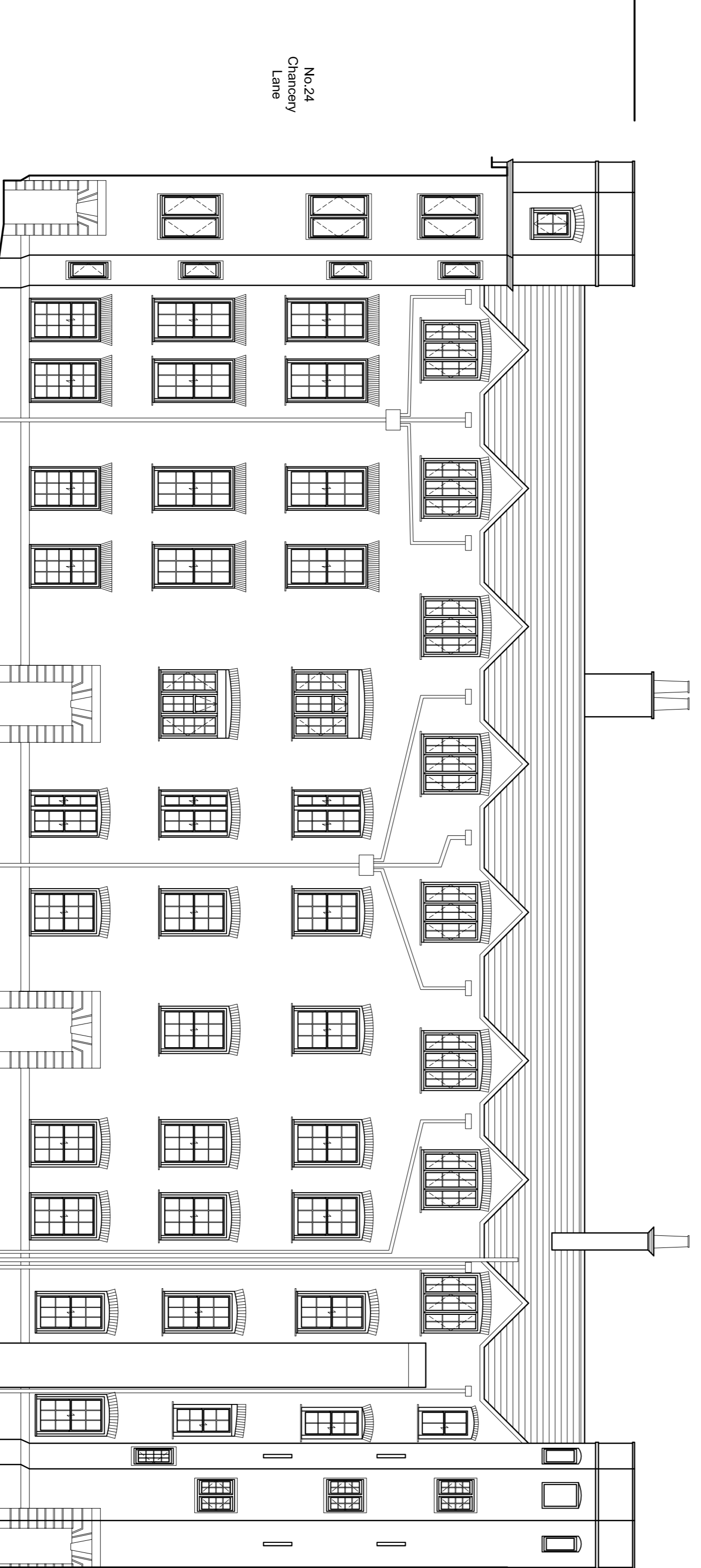

Elevation K

Number Twenty Four
 Number Twenty Three
 Number Twenty Two
 Number Twenty One

REVISION	DATE
0	0

BAILLY · GARNER
 ARCHITECTS
 148-150 LITTLEHAMMILL
 LONDON SE18 2DY
 T: 020 5294 1000
 F: 020 5294 1001
 www.bailly-garner.co.uk

CLIENT:
The Honourable Society of Lincolns Inn

ADDRESS:
**Lincolns Inn
 London
 WC2A 3TL**

PROJECT:
High Level Access Works

TITLE:
**Old Buildings
 Existing Elevations I-K
 Planning**

SCALE	DATE
1:100	26.09.14
0	0
JDC	22
27145	22