

The contractor is responsible to ensure that no products are to be added that do not comply with relevant British and/or European Standards under Control of Products, Control Regulations, and/or construction to the satisfaction of health and safety or to the durability of the work or to the satisfaction of the relevant authorities. The contractor is responsible for any products, materials, plants and equipment. The drawings to be used in construction shall be relevant consultation or specialist drawings. Any order or shop drawings to Bailey Gerner LLP and related bodies providing with the works. Where an item is covered by drawings to different scales, the larger scale drawing is to be used. Do not scale drawings. Figure dimensions to be marked to be all cases. This drawing and the copyright and patents therein are the property of Bailey Gerner LLP and may not be used or reproduced without consent or permission.

A1

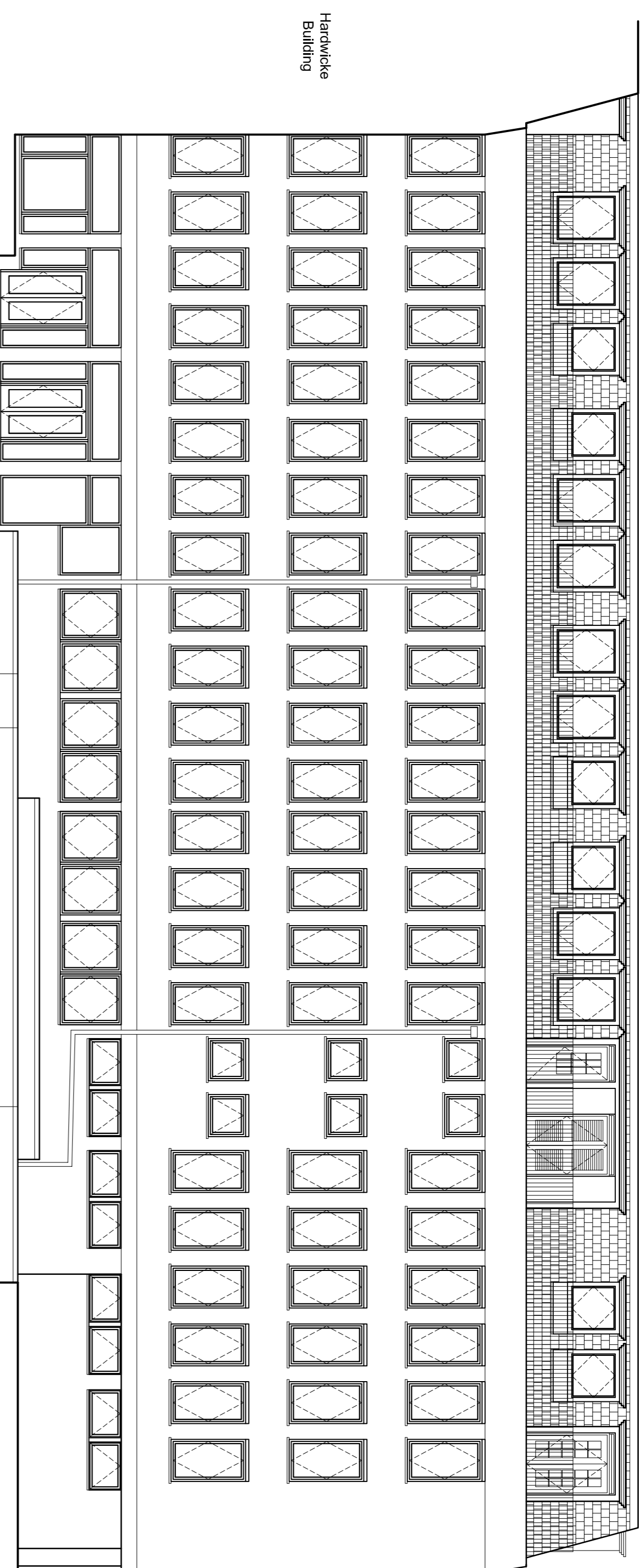

Elevation F

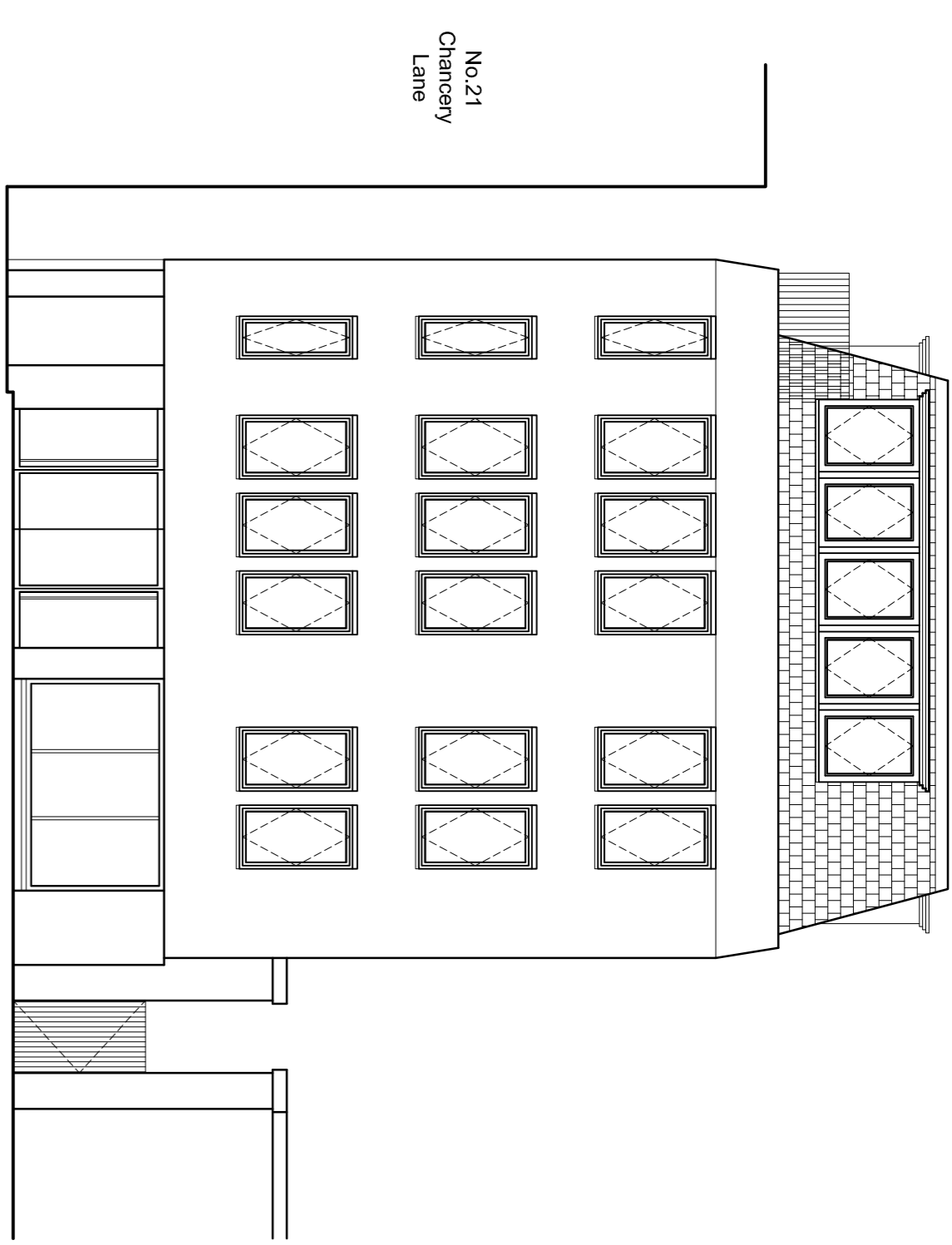

Elevation G

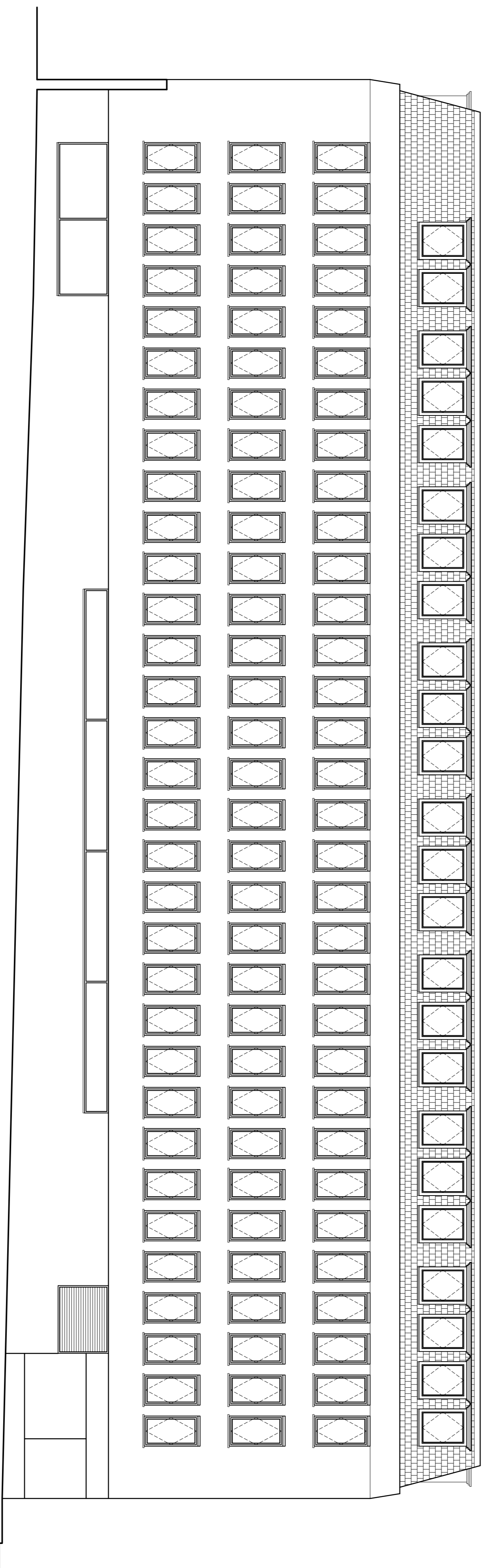

Elevation H

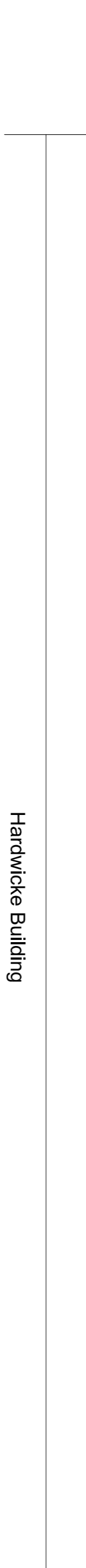
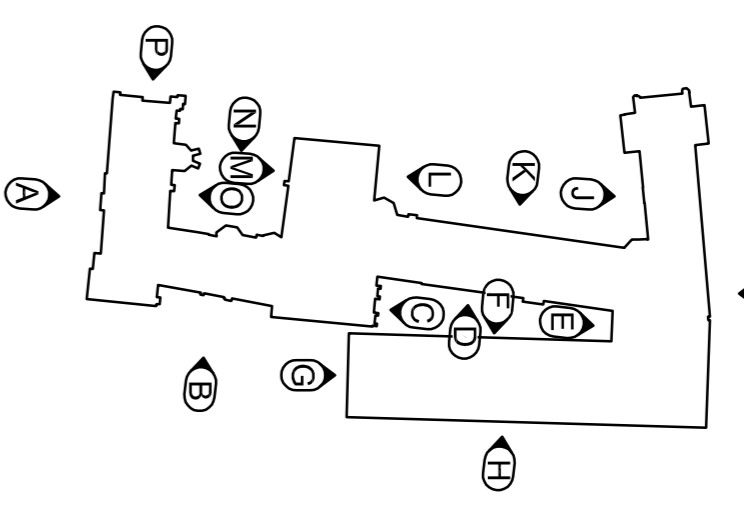

Hardwicke Building

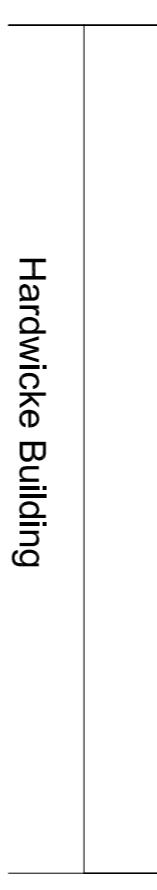

Hardwicke Building

REVISION	DATE
0	C

BAILLY · GARNER
 46-48 ELTHAM HILL
 LONDON SE9 5DY
 T: 020 8294 1000
 F: 020 8294 1000
 b.garnier@baillygerner.co.uk

CLIENT:
The Honourable Society of Lincolns Inn

ADDRESS:
**Lincolns Inn
 London
 WC2A 3TL**

PROJECT:
High Level Access Works

TITLE:
**Old Buildings
 Existing Elevations F, H and G**

PREPARED BY:
Planning

SCALE	DATE
1:100	26.09.14
0	C
JDC	26.09.14
DRAWING NO.	REVISION
27145	21