

NEW EXTENSION POLES TO BE INSTALLED ON ALL 3 MAIN SUPPORT POLES AND YOKE BRACKETS LIFTED BY 700mm.

uC1/HeC1 (240')

C3 & EeC1 (240')

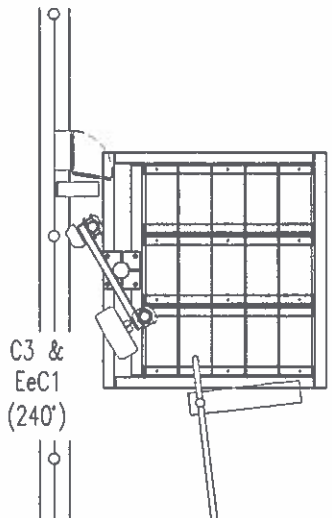

EXISTING GSM/UMTS ANTENNA AND GSM LNA'S ARE TO BE RETAINED

**ANTENNA DETAILS**

SCALE 1:50

C1 & EeA1 (330')

uA1/HeA1 (330')

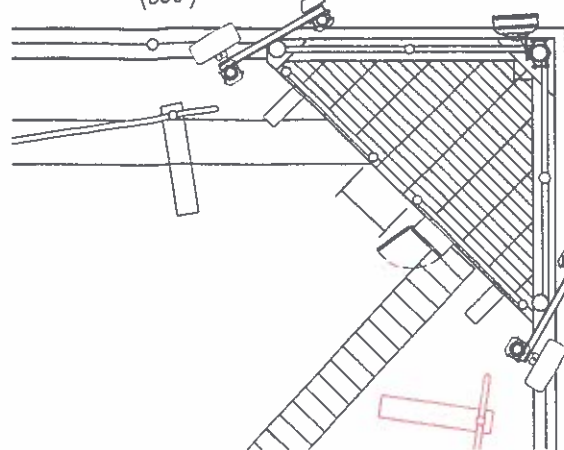

EXISTING UMTS LNA'S ARE TO BE REPLACED WITH WIDEBAND LNA'S

uB1/HeB1 (120')

C2 & EeB1 (120')

EXISTING EF2S FLOOR MOUNTED ELTEK -48v PSU

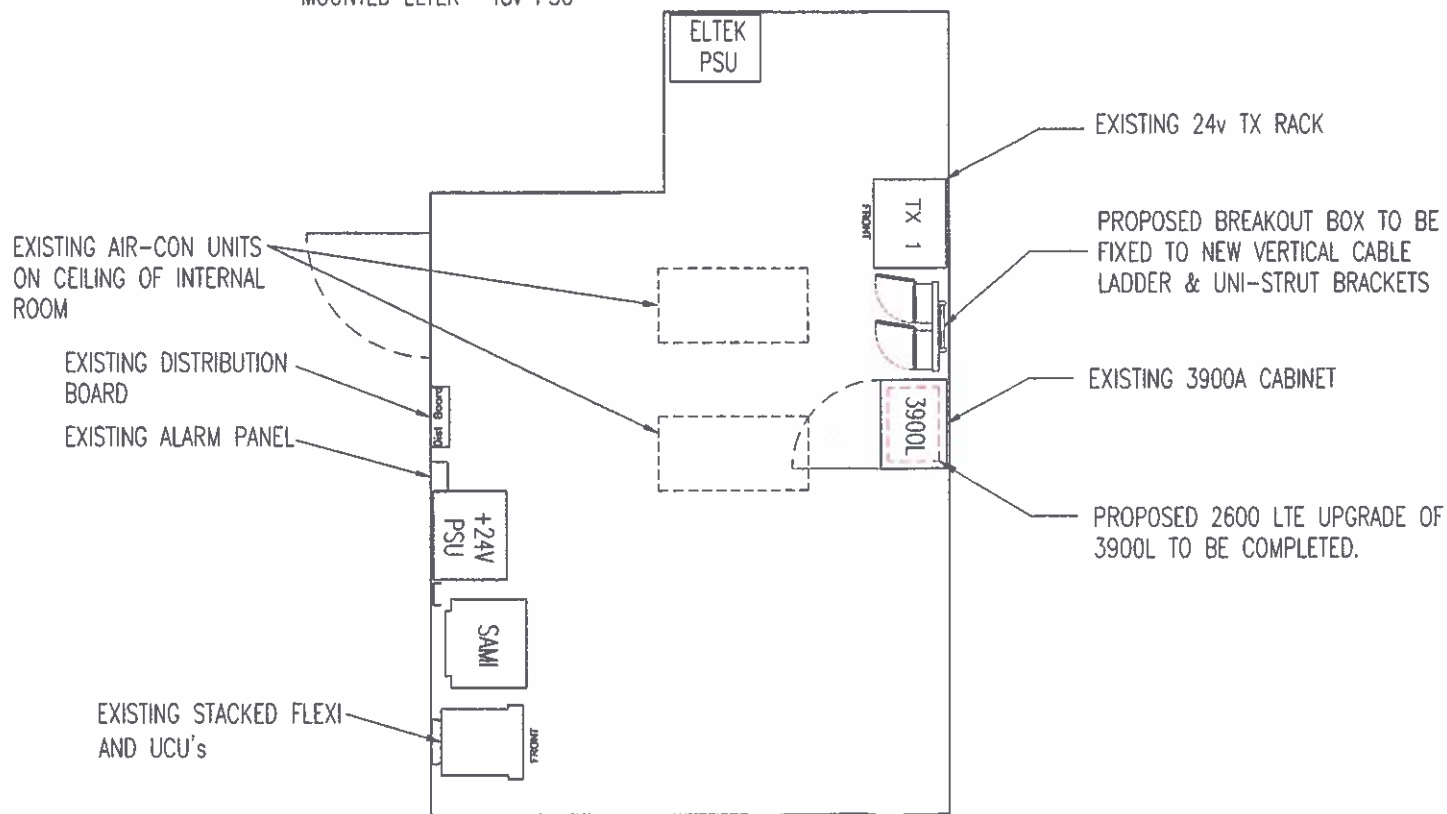

**EQUIPMENT LAYOUT**

SCALE 1:50

NOTE:  
3U SPACE AVAILABLE FOR TX ATN910b UPGRADE

DESIGN CHECKS TO BE CARRIED OUT ON SUPPORT POLES PRIOR TO ANTENNA SWAP

B	EXTENSION POLES ADDED. DEMARCATION HANDRAIL ADDED.	11.11.14	JPR	PS
A	PLANNING ISSUE.	08.09.14	MW	PS
No.	Revision	Date	By	ckd



Hatfield Business Park  
Hatfield  
Hertfordshire AL10 9BW  
Tel: 01707 315000  
Fax: 01707 319001



Site Name & Address:  
**GREATER LONDON HOUSE**  
HAMPSTEAD ROAD, HAMPSTEAD  
LONDON, NW1 7RB

Title:  
**PROPOSED TELECOMMUNICATIONS ROOFTOP UPGRADE EQUIPMENT LAYOUT**

Purpose of Issue:  
**PLANNING**

Drawing No:  
**98528 - 03**

Cell No: **98528** Site No: **788847**

Issue:	Scale: AS STATED	Ch'd: PS	Date: 08.09.14
B	Drn: MW	Date: 04.09.14	App: PS Date: 08.09.14

100mm  
50mm  
10mm