

Elevation D Part One

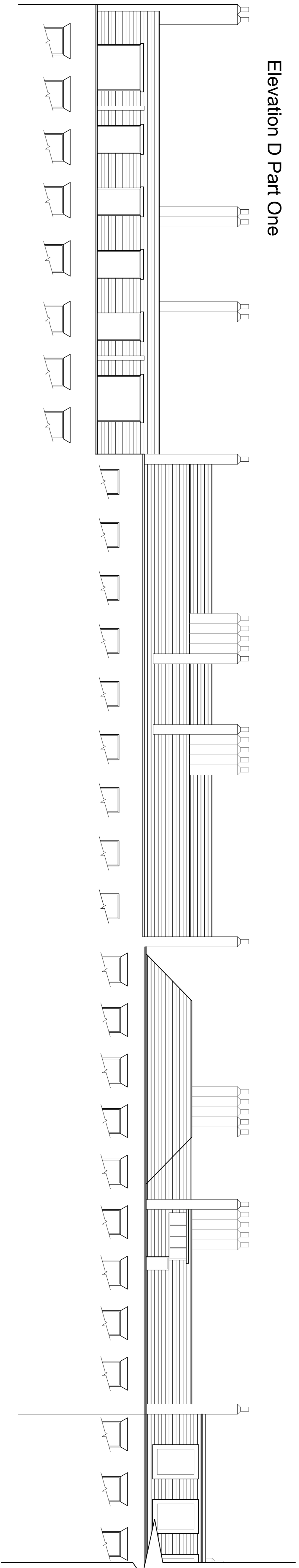

Elevation D Part Two

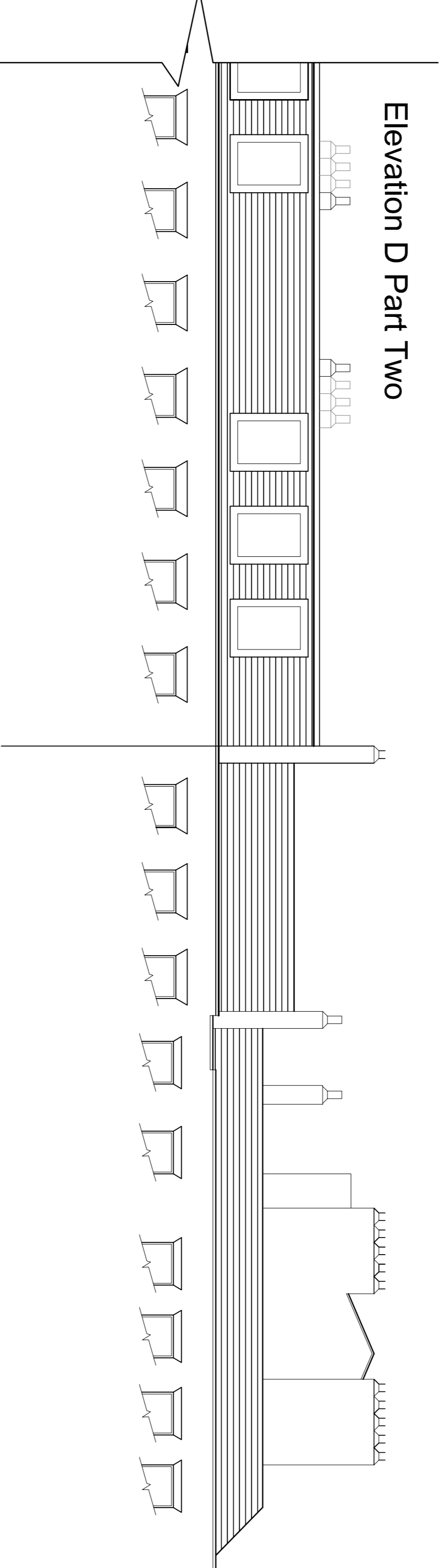

Elevation E Part One

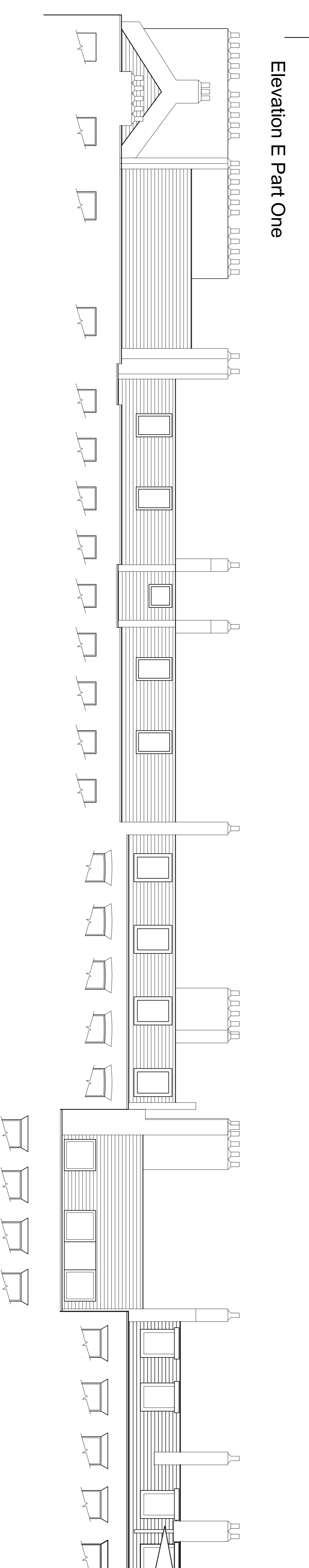

Elevation E Part Two

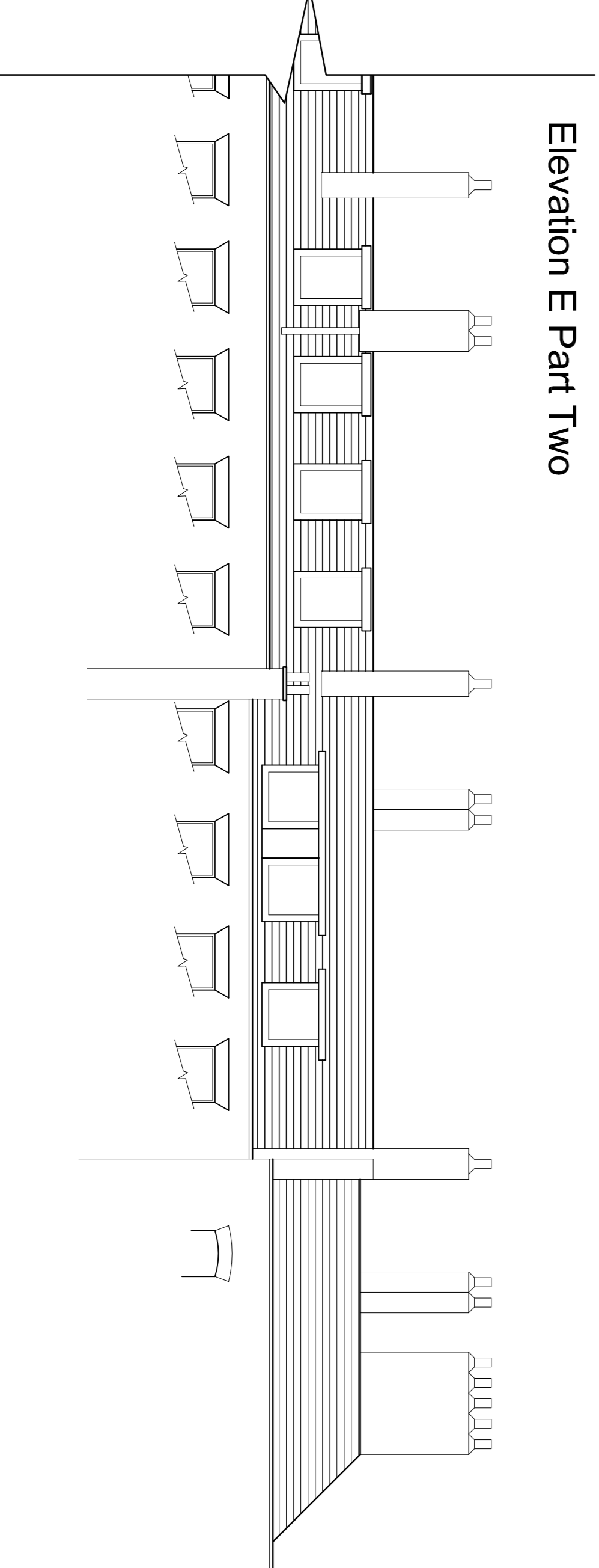

The contractor is responsible to ensure that no products are to be added that do not comply with the relevant British Standard or European Standard or British Standard, Council Regulations, and/or conditions of the specification to health and safety or the durability of the work or not to be used in any circumstances. The contractor is responsible for the design, construction, and maintenance of the work. Any drawing to be used in conjunction with all relevant consultation or specialist drawings. Any order or shop drawings. In Bailey Garner LLP and retained before proceeding with the work. Where an item is covered by drawings in different scales, the larger scale drawing is to be worked to.

A1

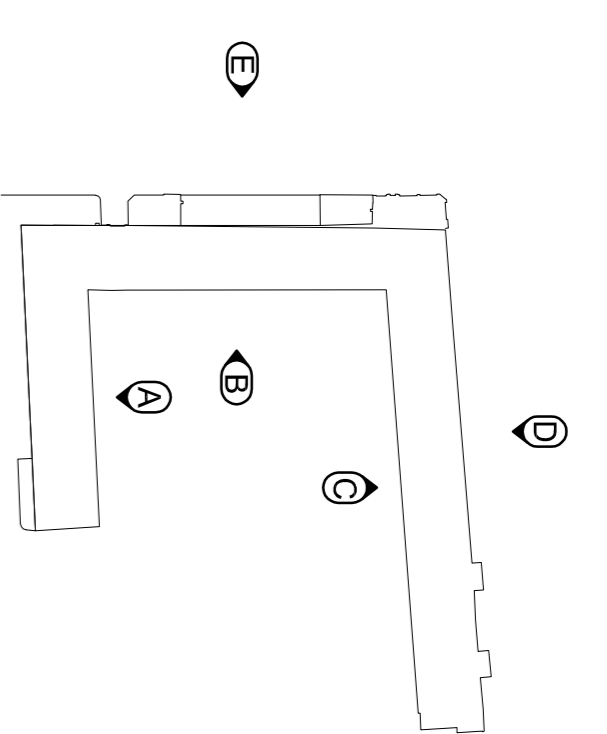

REVISION table with columns for REVISION, DATE, and a blank column.

BAILLY · GARNER
HEAD OFFICE: 14-18 LITTLE HILL, LONDON, SE15 5DY
020 7584 1300
020 7584 1301
www.baillygarner.co.uk

CLIENT: The Honourable Society of Lincolns Inn

ADDRESS: Lincolns Inn, London, WC2A 3TL

PROJECT: High Level Access Works

TITLE: New Square, Approximate Existing Elevations D and E, Planning

SCALE: 1:100, DATE: 05.01.18, JOB NO.: 27145, REVISION: 61