 DENOTES SYSTEM ACCESS POINT

PREFERRED METHOD:

THE PREFERRED METHOD TO ACCESS A SAFETY SYSTEM IS VIA A ROOF HATCH, SET INTERNALLY AWAY FROM IDENTIFIED FALL HAZARDS / ADJACENT TO THE START OF THE CABLE SYSTEM.

ALTERNATIVE METHOD:

THE ALTERNATIVE METHOD OF ACCESS CAN BE BY MEANS OF POWERED ACCESS (E.G. CHERRY PICKER), WHERE THE ACCESS PLATFORM CAN BE SET DOWN ADJACENT TO THE SYSTEM, ALLOWING THE USER DIRECT ATTACHMENT PRIOR TO EXITING THE PLATFORM.

OPTION:

WHERE NO OTHER METHOD IS AVAILABLE, THE USE OF WIRE ROPE STROP ALLOWS THE USER TO CONNECT DIRECTLY TO THE SYSTEM BEFORE ENTERING THE ROOF LEVEL. FOR SINGLE STOREY BUILDINGS, WHERE GROUND CLEARANCE IS LIMITED, THE USE OF A WIRE STROP REDUCES THE RISK OF INJURY IN AN EVENT OF A FALL. HOWEVER, DUE TO LIMITED GROUND CLEARANCE, IT IS RECOMMENDED THAT ACCESS IS ACHIEVED USING THE PREFERRED OR ALTERNATIVE METHOD AS THE WIRE STROP EXTERNAL METHOD DOES NOT ELIMINATE THE RISK OF A FALL.

R20

LATCHWAYS PERSONAL RESCUE DEVICE PROVIDES A METHOD OF SELF RESCUE VIA A CONTROLLED DESCENT ON BUILDINGS OF UP TO 20 METRES.

PART NO: 68202-00S
PART NO: 68202-00L
PART NO: 68202-00XL

RESCUE PLAN

UNDER WORK AT HEIGHT REGULATION 4, EMPLOYERS ARE REQUIRED TO MAKE PROVISIONS FOR EMERGENCY PLANNING:

- (1) EVERY EMPLOYER SHALL ENSURE THAT WORK AT HEIGHT IS ... PROPERLY PLANNED
- (2) PLANNING OF WORK INCLUDES PLANNING FOR EMERGENCIES AND RESCUE.

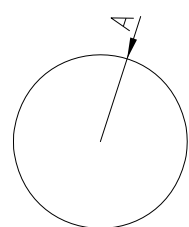
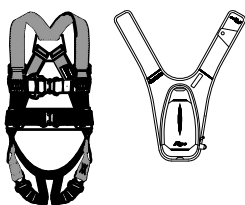

DENOTES ACCESS EXTENT

MAXIMUM LANYARD COVERAGE USING A 1.75M TWIN ENERGY ABSORBING LANYARD

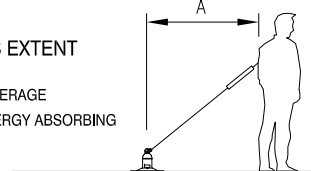



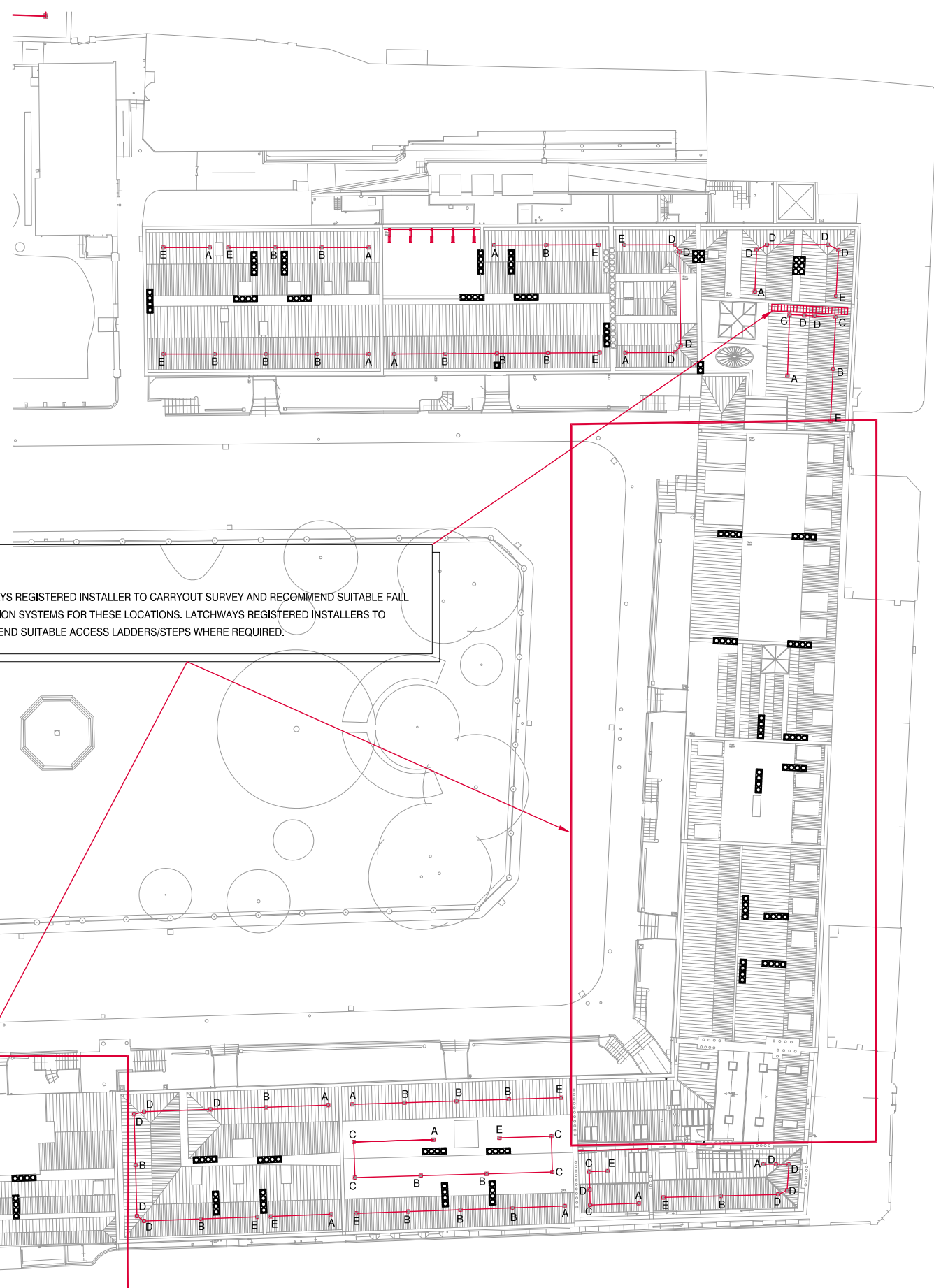

NOTE:

LATCHWAYS REGISTERED INSTALLER TO CARRYOUT SURVEY AND RECOMMEND SUITABLE FALL PROTECTION SYSTEMS FOR THESE LOCATIONS. LATCHWAYS REGISTERED INSTALLERS TO RECOMMEND SUITABLE ACCESS LADDERS/STEPS WHERE REQUIRED.

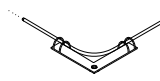
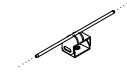

COMPONENT DATA:

BASEPLATE PART NUMBER: N/A

	START ANCHOR PART : A QTY: 15
	INTERMEDIATE PART : B QTY: 21
	90° CORNER PART : C QTY: 8
	VARIABLE CORNER PART : D QTY: 20
	END ANCHOR PART : E QTY: 15
	7X7 (8MM) CABLE L/M: 286

METAL FIXING DETAIL

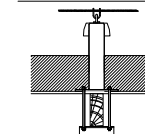

FIXING NOTES:

REGISTERED LATCHWAYS INSTALLER TO RECOMMEND A SUITABLE FIXING DETAIL FOLLOWING A SITE SURVEY / TESTING.

SPECIFICATION DATA:

NOTE: THIS DRAWING WAS CREATED IN CONJUNCTION WITH BAILEY GARNER, DWG NO. all roofs

SYSTEM INFORMATION

LATCHWAYS TRADITIONAL CLASS B1 RESTRAINT SYSTEM. SYSTEM LAYOUT DESIGNED FOR MAINTENANCE AND INSPECTION PURPOSES ONLY. ALL OPERATIVES MUST CONNECT TO THE SYSTEM BEFORE ACCESSING THE ROOF VIA ON PLAN ACCESS POINTS (TBC). ALL OPERATIVES MUST STAY CONNECTED TO THE SYSTEM AT ALL TIMES.

NO. OF USERS: 3 USERS (MAXIMUM) AT ANY ONE TIME
LANYARD TYPE: 1.75M TWIN ENERGY ABSORBING LANYARD



PROJECT NAME: LINCOLNS INN - NEW SQUARE 1 OF 2	
DATE: 20TH NOVEMBER 2014	SCALE: 1:500 @ A3
DRAWN BY: SWH	CHECKED BY: CA
PROJECT REFERENCE NO. 5382-01	REVISION:

THIS DRAWING IS PROTECTED BY COPYRIGHT AND THE INFORMATION HEREIN IS CONFIDENTIAL. THE DRAWING MAY NOT BE COPIED AND THE INFORMATION CONTAINED HEREIN MAY NOT BE USED OR DISCLOSED EXCEPT WITH THE WRITTEN PERMISSION OF LATCHWAYS PLC.

IMPORTANT NOTICE: UNDER THE CDM REGULATIONS 2007, IF ANY ALTERATIONS ARE MADE TO THIS DRAWING THEN THE PERSON UNDERTAKING THESE CHANGES ASSUME THE ROLE OF THE DESIGNER, THEREFORE TAKING FULL CDM RESPONSIBILITY. PLEASE SEE H.S.C. CDM APPROVED CODE OF PRACTICE REGULATION 2, SECTION 110.
SNOW GUARDS: IT IS THE RESPONSIBILITY OF OTHERS TO DETERMINE THE REQUIREMENTS FOR SNOW GUARDS ON THE ABOVE ROOFS
INSTALLER NOTICE: IT IS THE INSTALLERS RESPONSIBILITY TO ENSURE ALL DETAILS/ROOF TYPE/STRUCTURE ETC. ARE CORRECT AND COMPLY WITH ANY FIT FOR PURPOSE REQUIREMENTS OF THEIR CUSTOMERS PRIOR TO ORDERING COMPONENTS.

LATCHWAYS plc, Hopton Park, Devizes, Wiltshire, SN10 2JP. Tel: +44 (0)1380 732700. Fax: +44 (0)1380 732701

