

**B**

No.: 1  
 Location: Ground floor  
 Type: Casement french Door  
 Material: Timber  
 Glazing: Single glazed  
 Glass: Clear

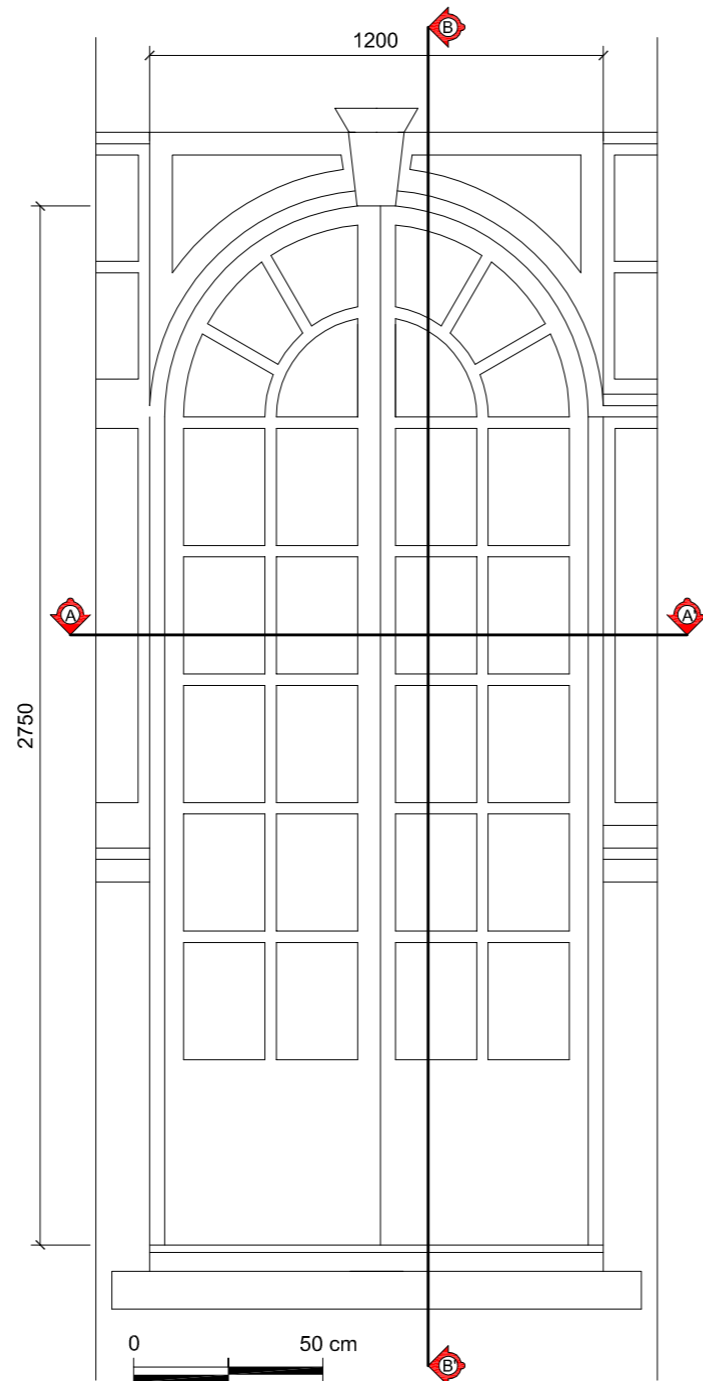

0 50 cm

SCALE 1:20

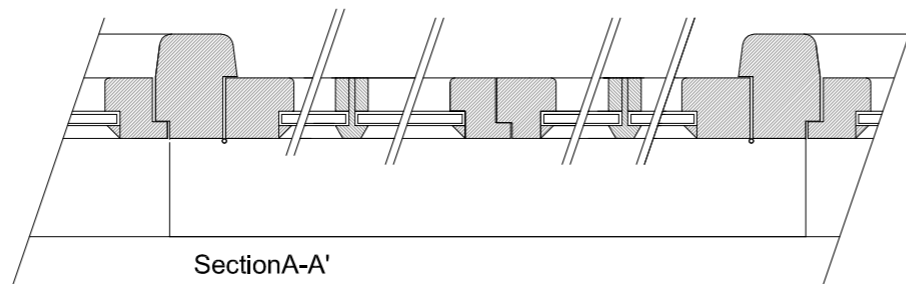

SectionA-A'

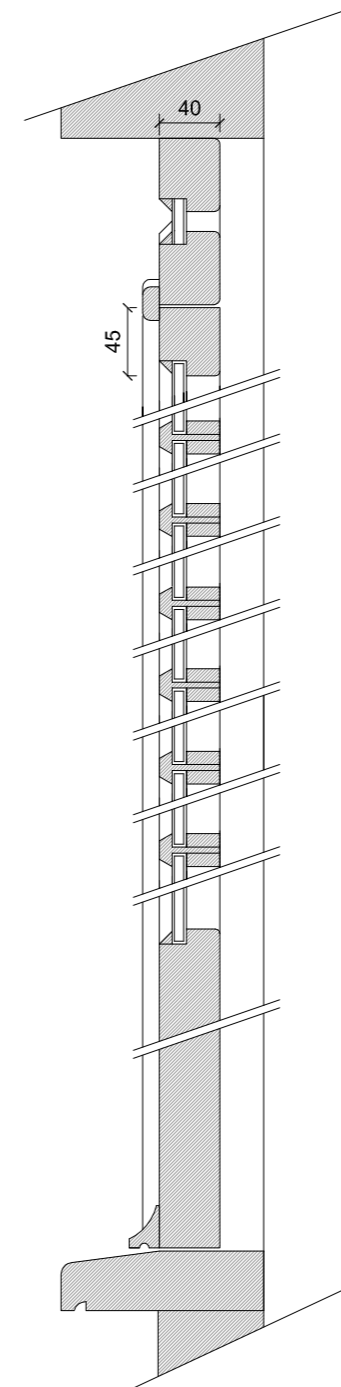

SectionB-B'

0 20cm

SCALE 1:5

**DRAWING NOTES**

Dimensions: Written dimensions to be taken in preference to scaled dimensions. The Contractor is responsible for checking all dimensions before work starts.  
 Local Authority: All work is to be carried out to the requirements, and to the satisfaction of the Local Authority. These drawings are for planning purposes only.  
 Discrepancies: Any discrepancies to be brought to the attention of Drawing And Planning Ltd. Immediately.

**REVISIONS**

REV	DATE	DESCRIPTION	BY	CH
A	11/14	amendments to patio door details		

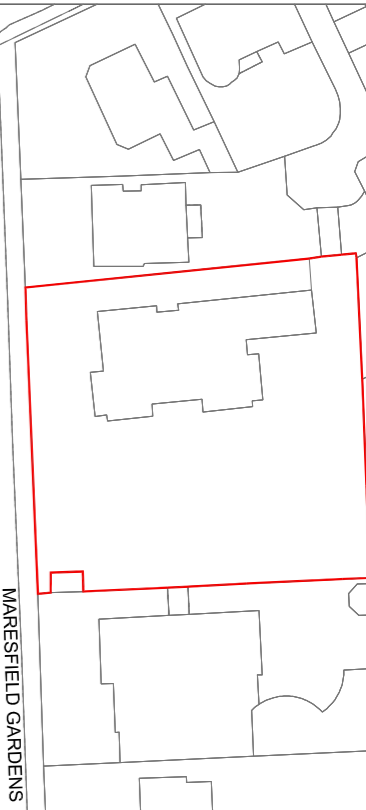

PROJECT TITLE

Flat B  
70 Marsefield Garden

DRAWING TITLE

Proposed-Patio Door Detail

CLIENT

Apex Housing Solutions

DRAWING No

MRFGD-B101

REV  
**A**

SCALE @ A3

DATE

Nov 2014

DRAWING STATUS

Planning