

The contractor is responsible to ensure that no products are to be used that do not comply with national British and/or European Standards under Control of Products Regulations, and/or construction of the building to health and safety or to the durability of the work or to the safety of the building. The contractor is responsible for providing, maintaining, health and safety. The drawings to be used for construction shall be revised consultation or specialist drawings. Any other work shall be done in accordance with the drawings. The drawings shall be provided to the contractor in a timely manner and the contractor shall be responsible for providing the work. Where an item is covered by drawings to different scales, the larger scale drawing is to be worked to.

Do not scale drawings - Figure dimensions to be worked to in all cases.

This drawing and the copyright and patents therein are the property of Balfour Beatty LLP and may not be used or reproduced without consent or permission.

**A1**

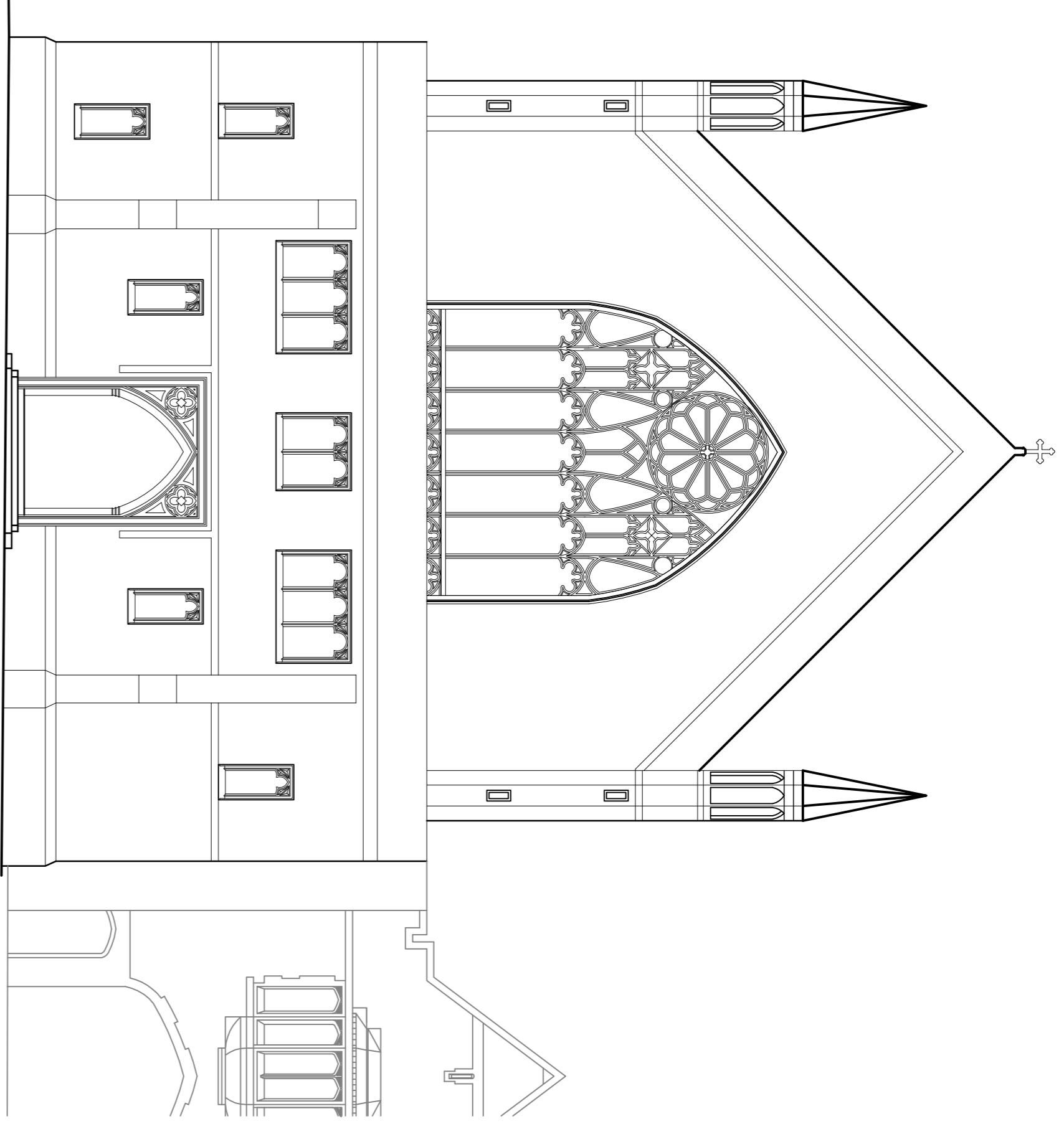

Elevation N

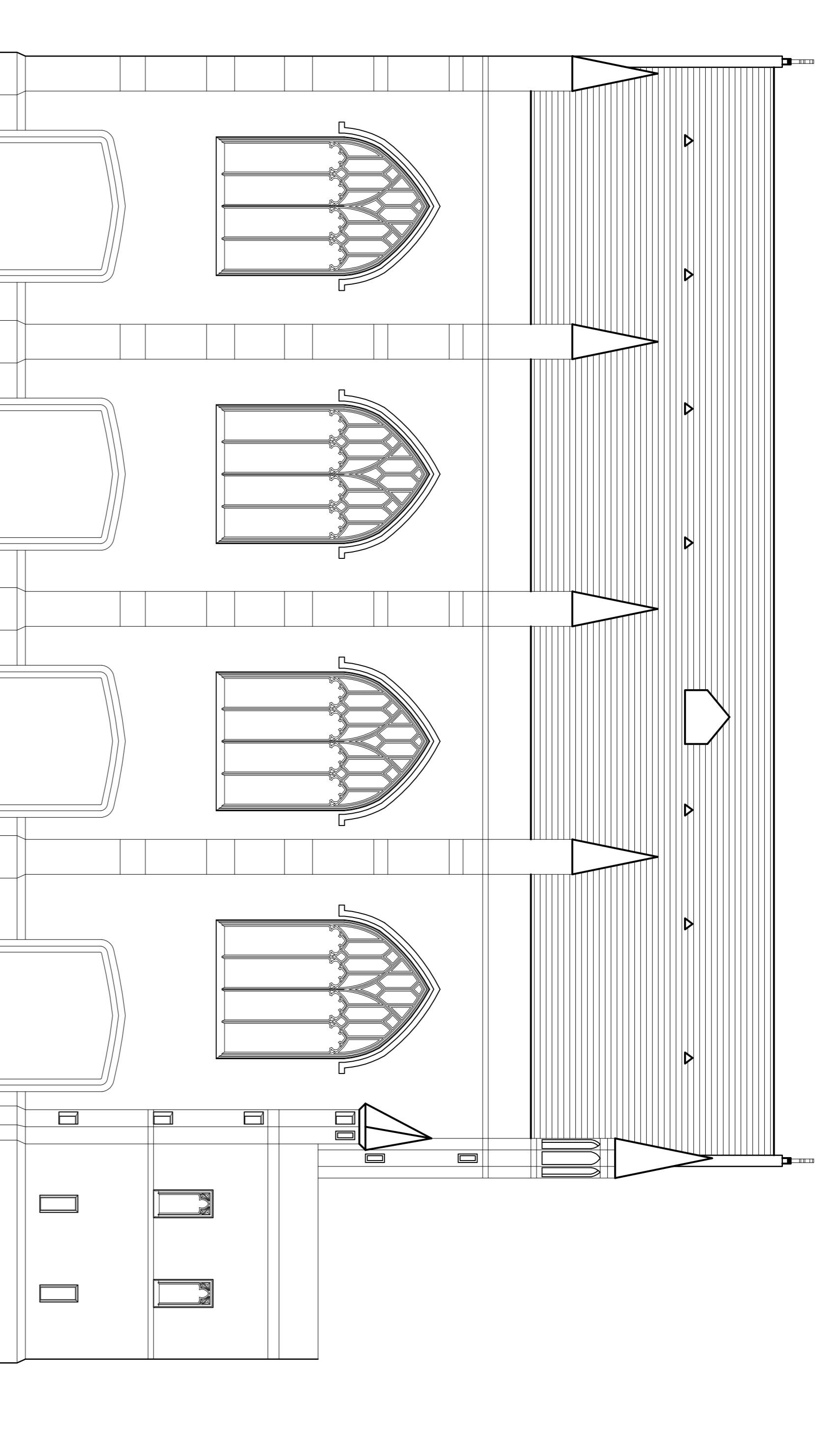

Elevation P

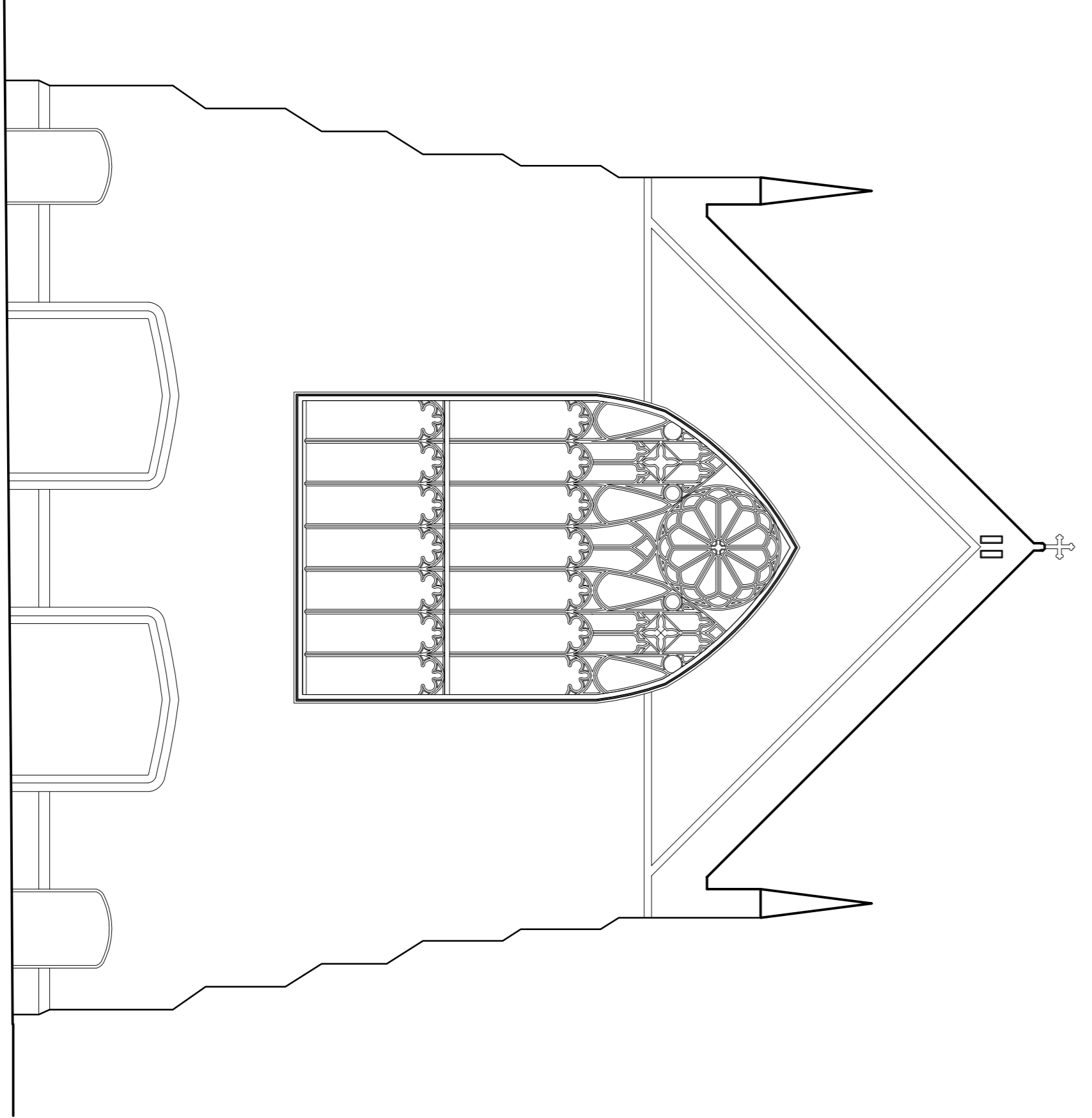

Elevation Q

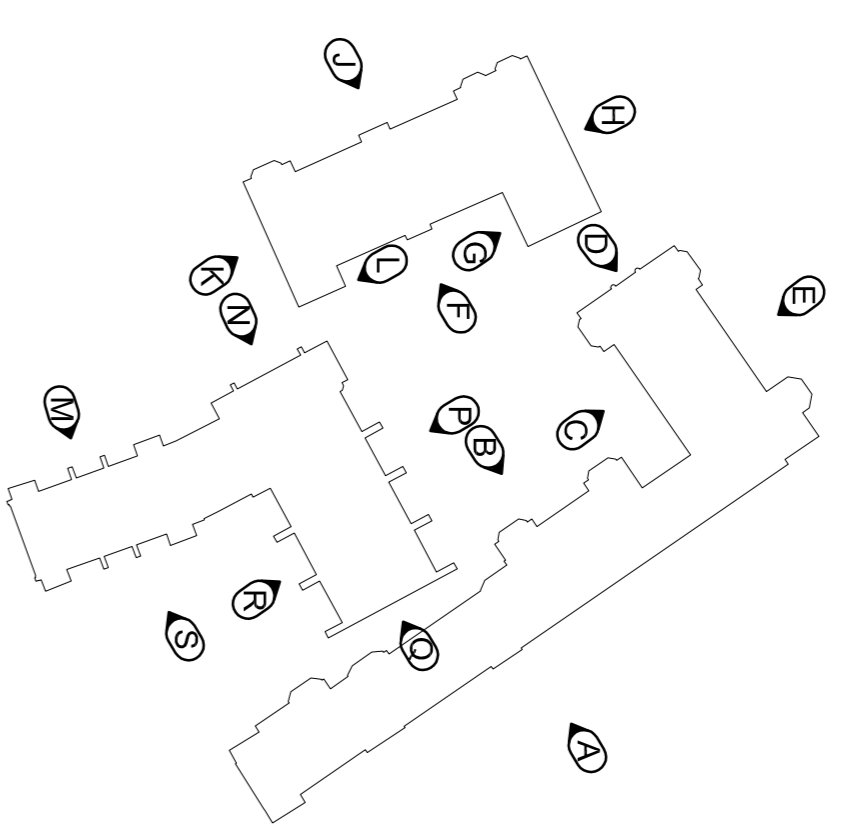

REVISION	DATE
0	C

**BAILLY · GARNER**  
 146-148 ELTHAM HILL  
 LONDON SE9 5DY  
 T: 020 8294 1500  
 F: 020 8294 1520  
 o: [info@baillygarner.co.uk](mailto:info@baillygarner.co.uk)

CLIENT:  
**The Honourable Society of Lincolns Inn**

ADDRESS:  
**Lincolns Inn  
 London  
 WC2A 3TL**

PROJECT:  
**High Level Access Works**

TITLE:  
**Old Square  
 Existing Elevations N, P & Q**

PREPARED BY:  
**Planning**

SCALE	DATE	
1:100	17.11.14	
JDC		
JOB NO.	DRAWING NO.	REVISION
27145	44	