

**CW-A01 Elevation**  
1 : 50

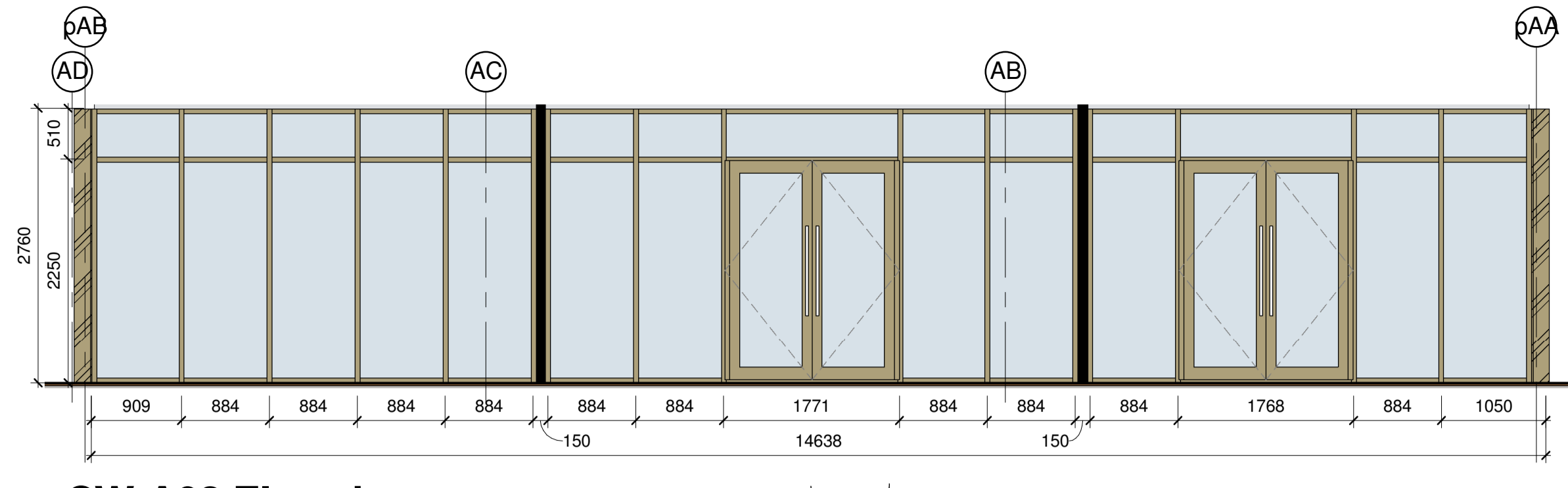

**CW-A02 Elevation**  
1 : 50

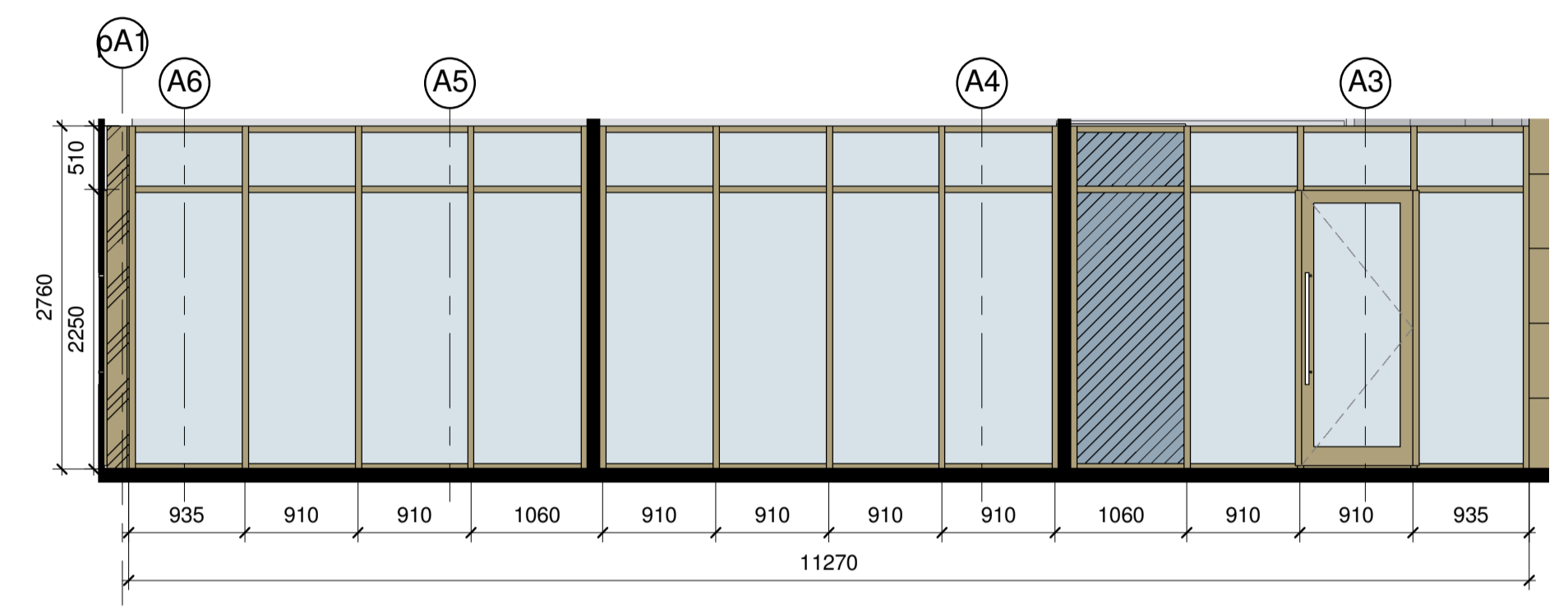

**CW-A03 Elevation**  
1 : 50

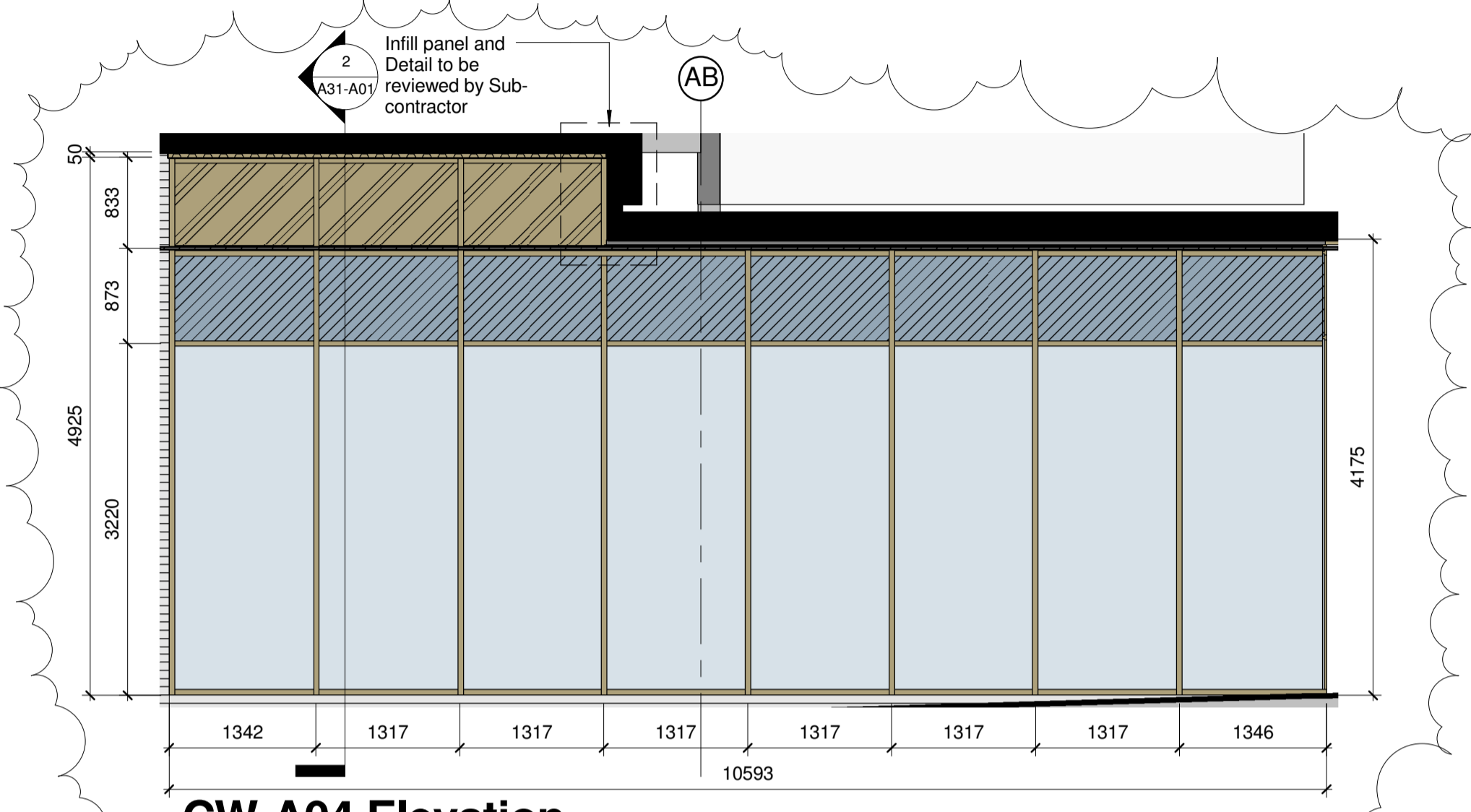

**CW-A04 Elevation**  
1 : 50

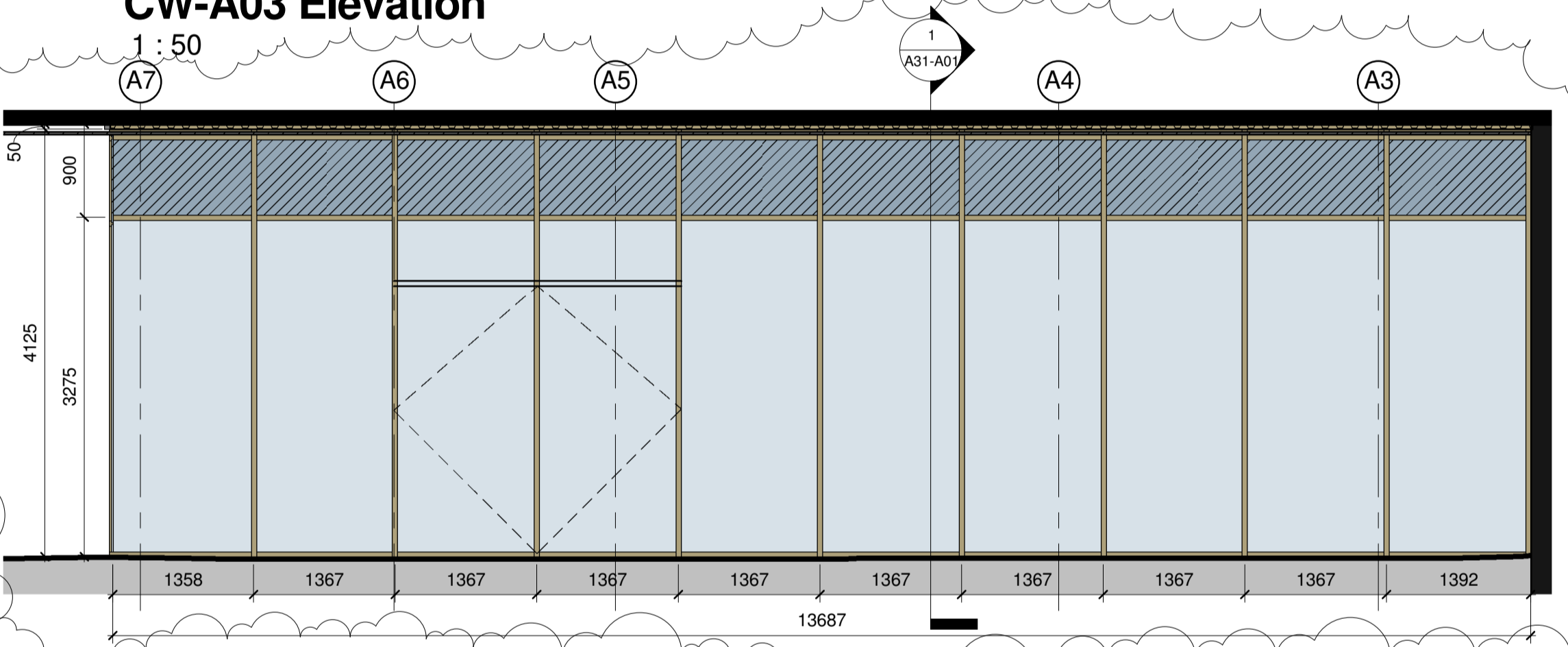

**CW-A05 Elevation**  
1 : 50

Curtain Wall door positions, Ironmongery / mechanisms, signage and manifestations to be confirmed by M&S

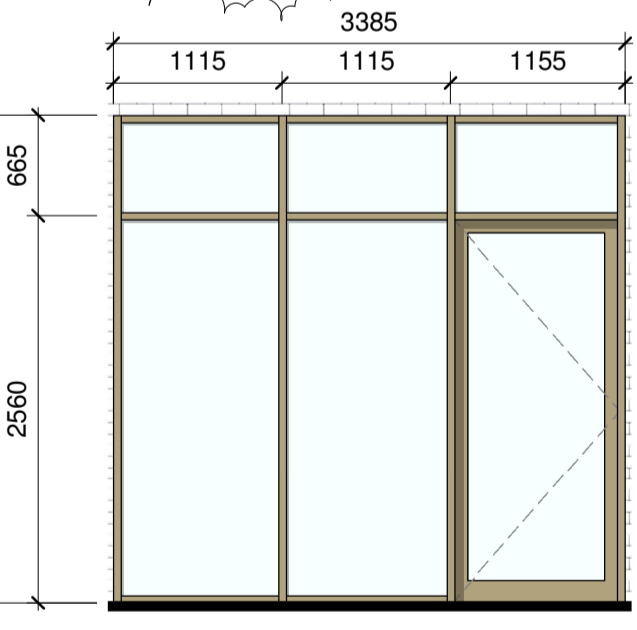

**CW-A18 Elevation**  
1 : 50

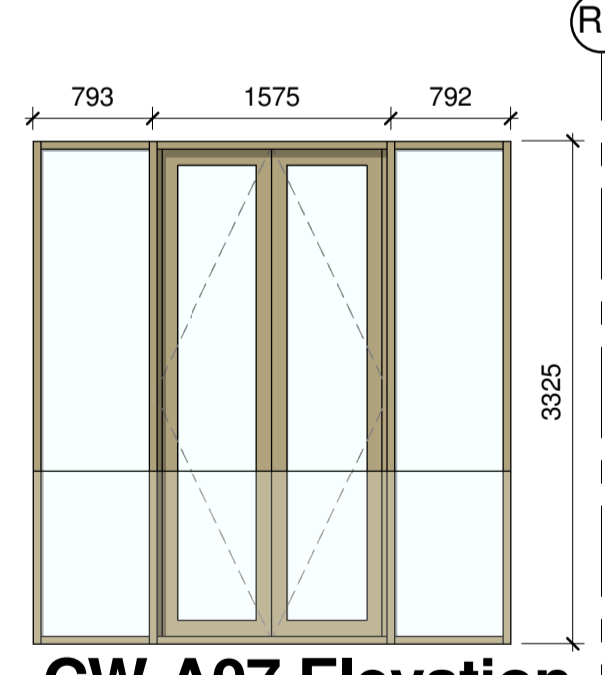

**CW-A07 Elevation**  
1 : 50

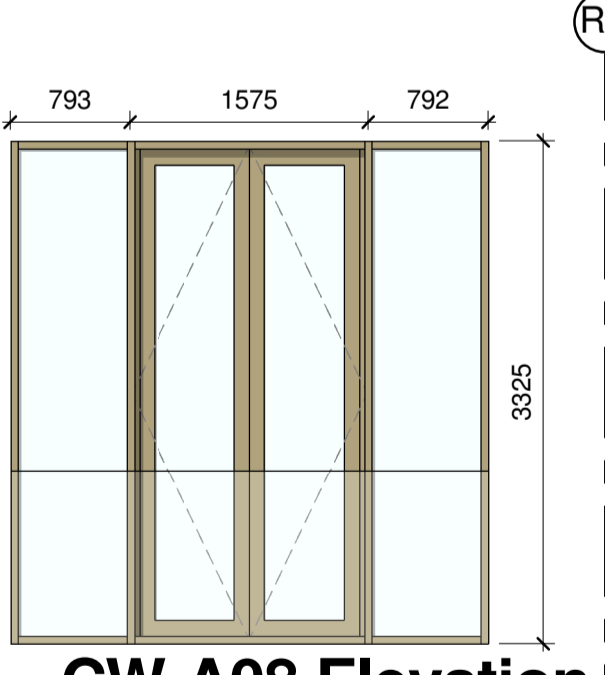

**CW-A08 Elevation**  
1 : 50

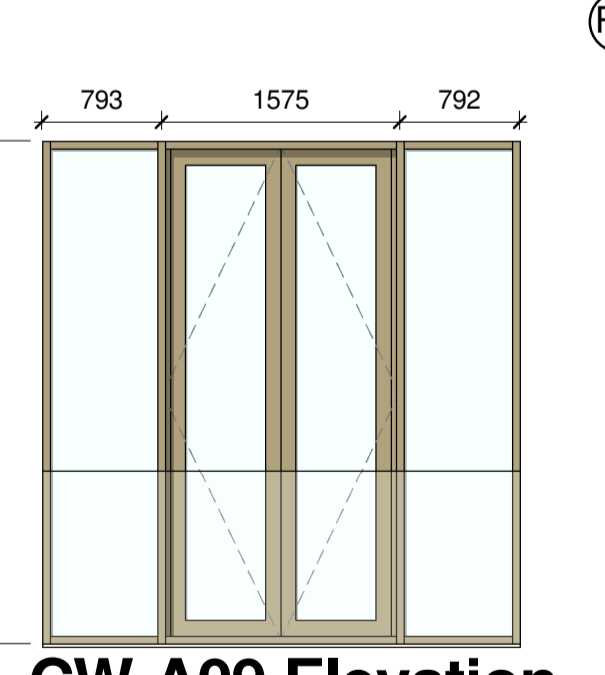

**CW-A09 Elevation**  
1 : 50

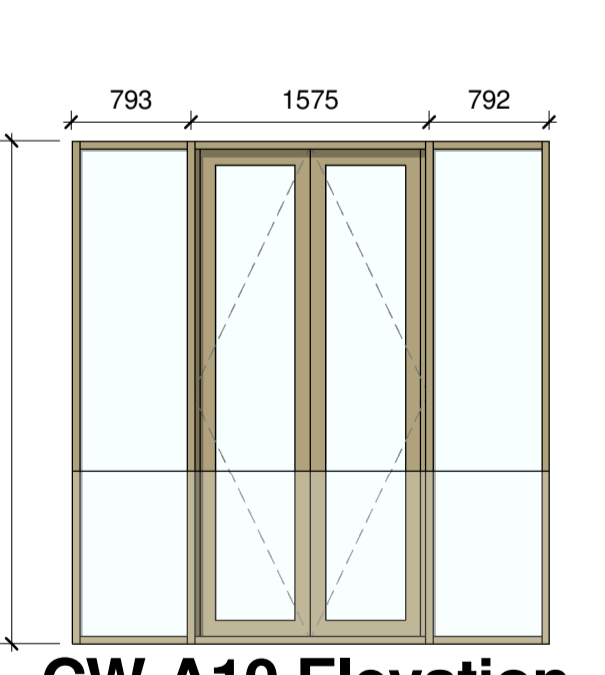

**CW-A10 Elevation**  
1 : 50

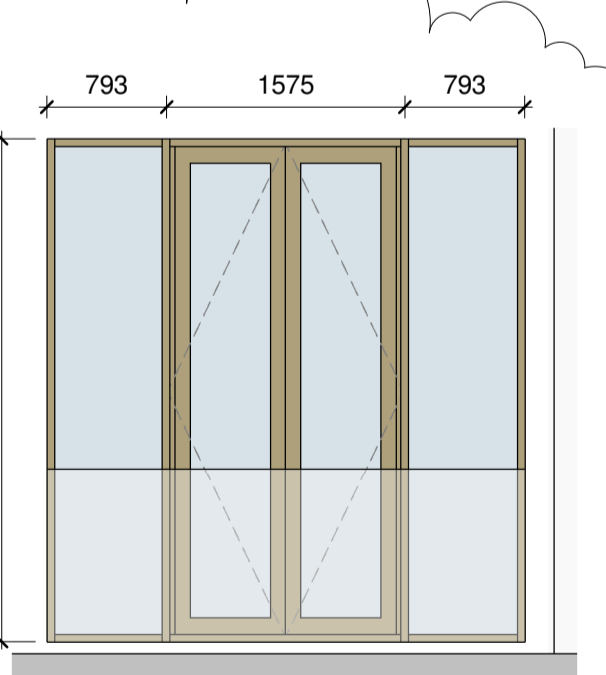

**CW-A11 Elevation**  
1 : 50

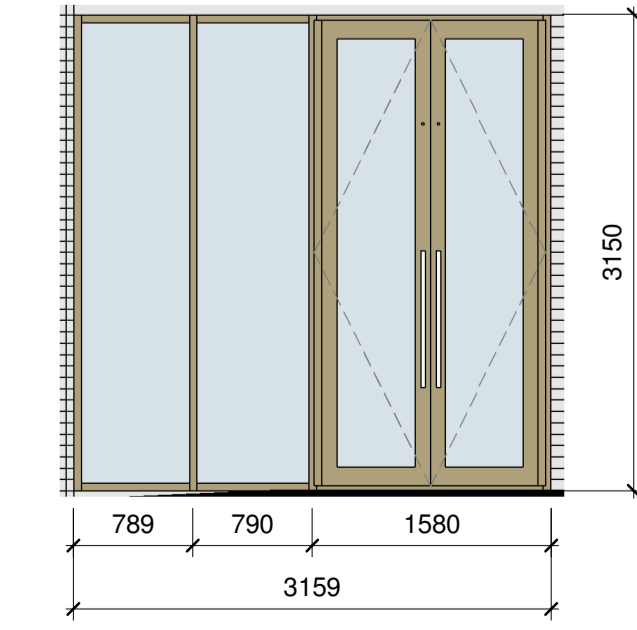

**CW-A12 Elevation**  
1 : 50

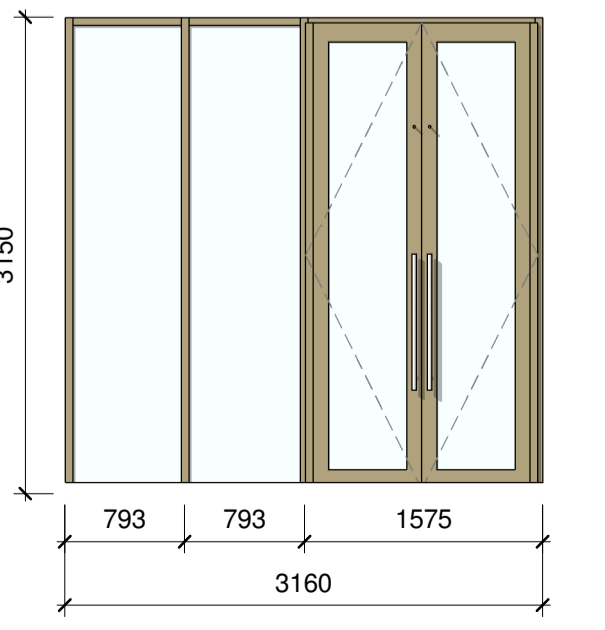

**CW-A13 Elevation**  
1 : 50

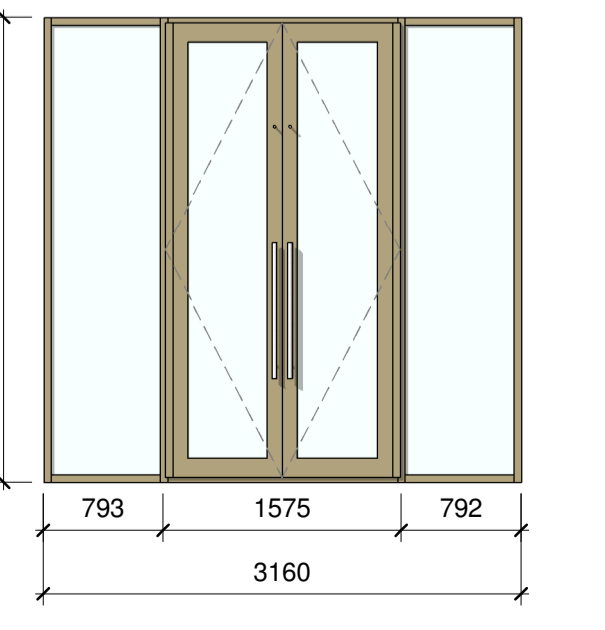

**CW-A14 Elevation**  
1 : 50

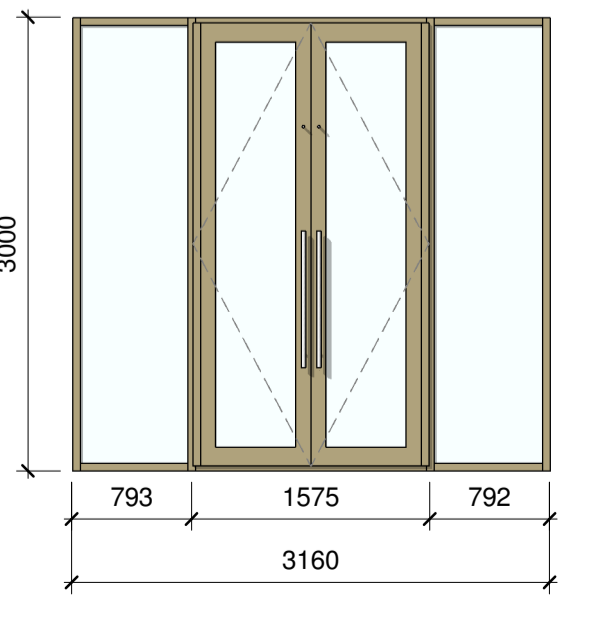

**CW-A15 Elevation**  
1 : 50

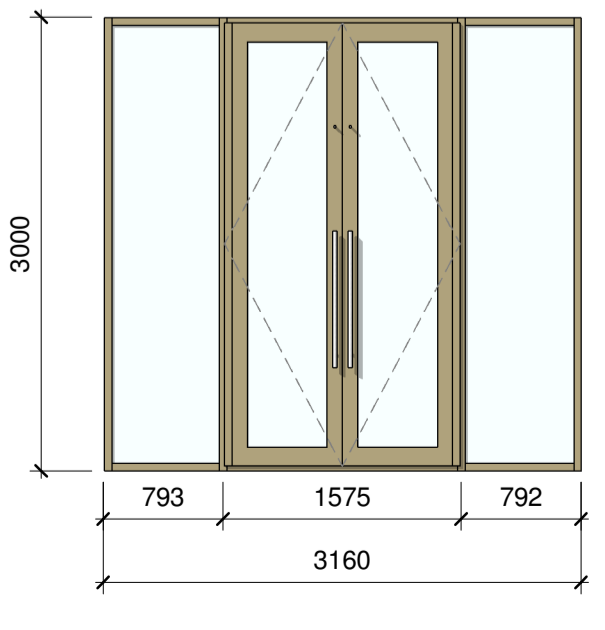

**CW-A16 Elevation**  
1 : 50

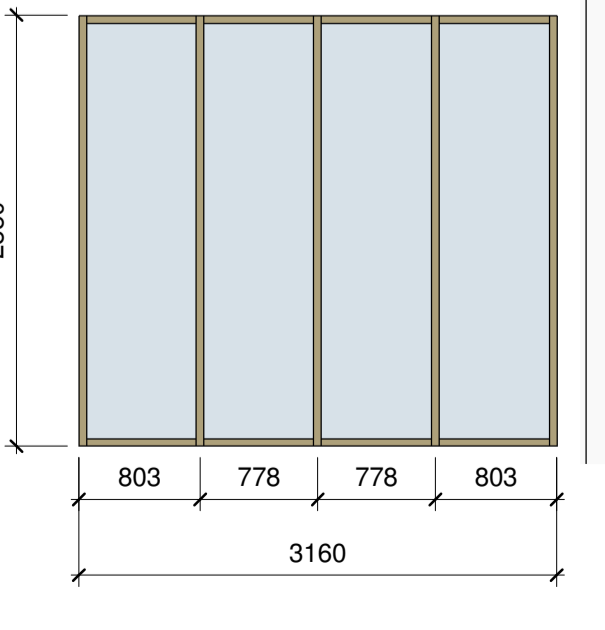

**CW-A17 Elevation**  
1 : 50

**Notes:**  
All structural opening sizes to be measured on site prior to fabrication.  
Tolerances to be allowed for by sub-contractor.  
Mitred, sealed and crimped construction to Curtain Wall frames which are thermally broken and clear glazing internally beaded. Opaque glazing to be externally beaded.  
Sub contractors to provide samples for glazing shown as 'opaque' for approval.  
Glazed units to achieve a minimum U-Value of 1.13W/m<sup>2</sup>k overall.

All glazing in critical locations is to be safety glass as defined in approved document K4 of the Building regulations.  
Suitable protection of glazed units to be provided to prevent damage from works on site.  
All frames to be sealed externally and internally with silicone to BSS880 on a compressible polyethylene backing rod.  
Accessible opening mechanisms to be provided to disabled fit out rooms.

© WCEC ARCHITECTS - DISCLAIMER  
This drawing is copyright and shall not be reproduced or used for any other purpose without the written permission of the Architects.  
It is the contractors responsibility to ensure full compliance with the Building Regulations.  
Do not scale from this drawing, use figured dimensions only.  
Any discrepancies to be reported immediately.  
Materials not in conformity with relevant British or European Standards/Codes of practice or materials known to be deleterious to health & safety must not be used or specified on this project.  
Materials known to contain asbestos contaminated materials (ACM's) in the manufacture or installation process have not been specified and must not be used on this project.

Insulated Spandrel panel. Refer to NBS spec for details.

This drawing is to be read in conjunction with the NBS specification for detailed window requirements and Ironmongery specifications.

Please refer to drawings A00-25, A00-26 and A00-27 for the weighted acoustic reduction value requirements.

Nb. Refer to drawing A31.4-01, 02 & -03 for Windows Schedule

**Key:**  
 Opaque glazing panel. Refer to NBS spec for details.

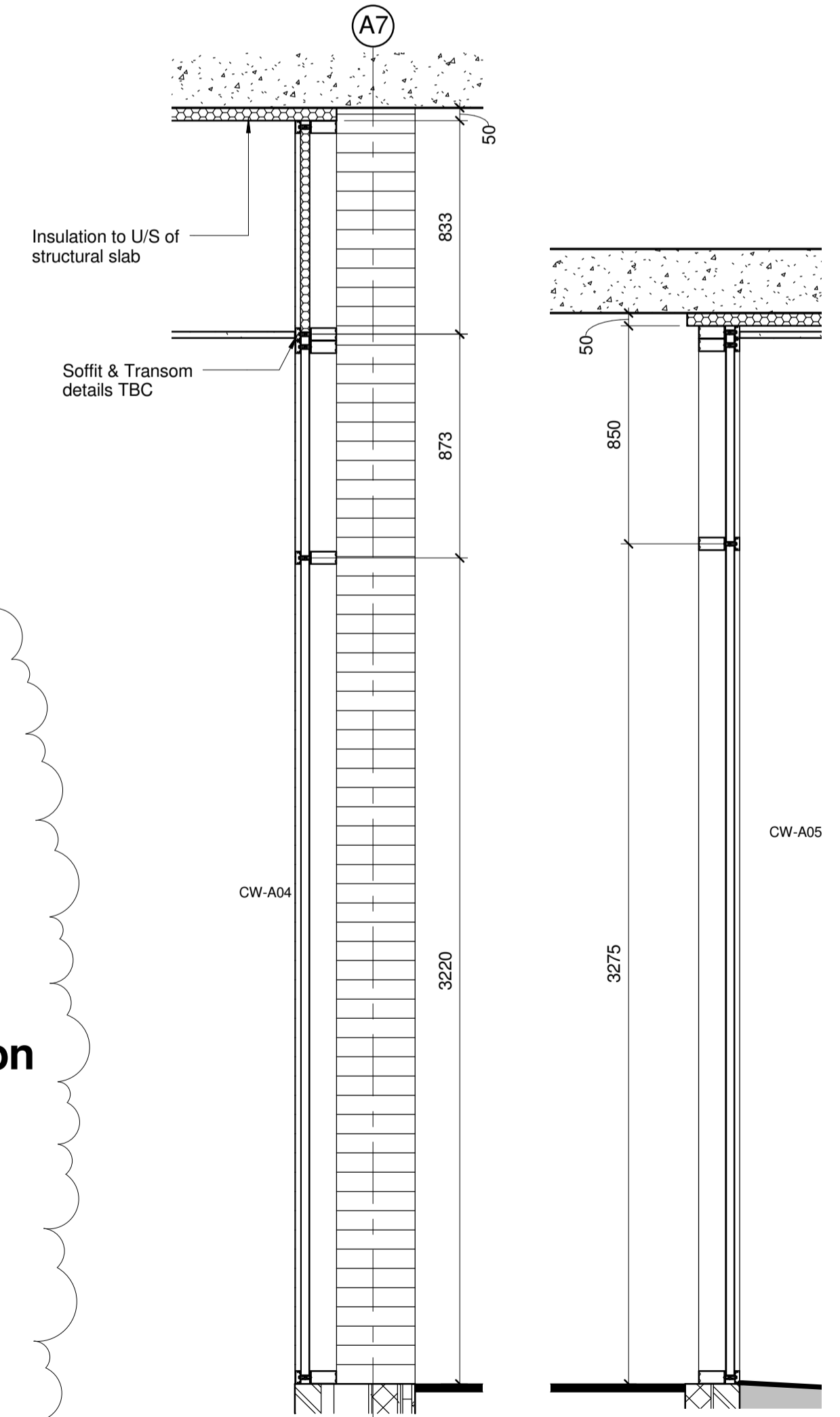

**CW-A04 Section**  
1 : 20

**CW-A05 Section**  
1 : 20

No	Date	Description	By	Ckd
A	03.11.14	Curtain Walling updated	MPS	DRJ

CLIENT  
 **Network Rail**  
**BALLYMORE**

PROJECT  
West Hampstead Square

TITLE  
Curtain Wall Details Block A

DRAWING STATUS  
Construction

DRAWN MPS CHECKED DRJ

SCALE As indicated @ A1

DATE 09/16/14

**wcec architects**  
31-35 Kirby Street, Farringdon  
London, EC1N 8TE

t:020 3388 0019, e: email@wcec.co.uk, www.wcec.co.uk

JOB NO.	DRAWING NO.	REV
12-316	A31-A01	A