

Basement Plan

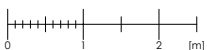

Niveda Realty

Address: Berkeley Square House,
Berkeley Square, Mayfair, London,
W1J 6BD, UK

Tel: 0207 887 6274
E-mail: realty@niveda.com
Website: www.niveda.com

Project:	LYME TERRACE	REVISION	DATE	Note:
	existing basement			
Drawing No:	EX01			
Scale:	Drawn			
1:100	SURI			

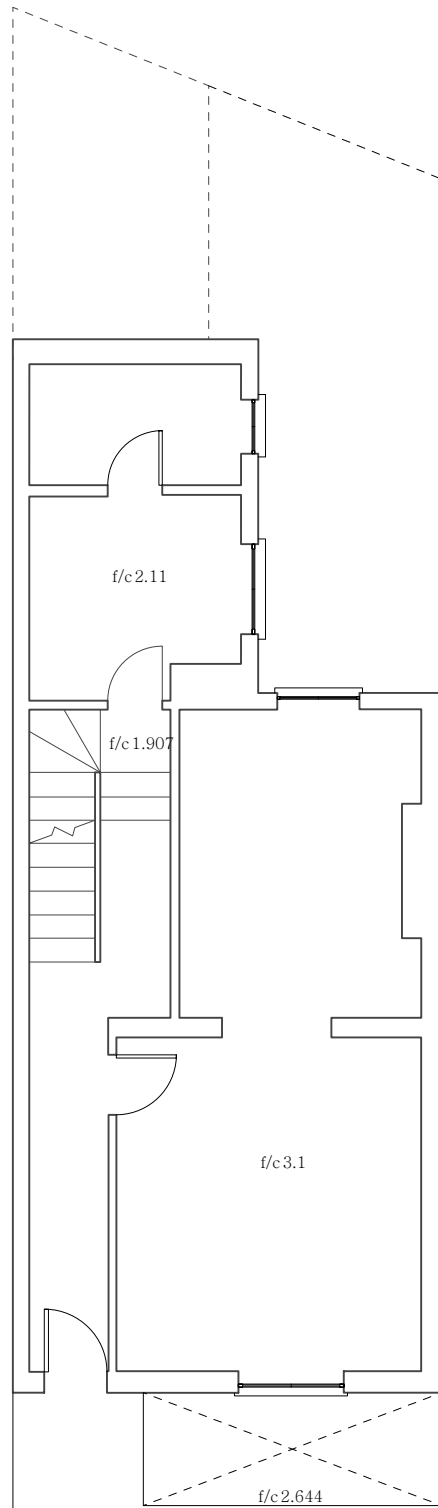

Ground floorPlan

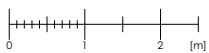

Niveda Realty

Address: Berkeley Square House,
Berkeley Square, Mayfair, London,
W1J 6BD, UK

Tel: 0207 887 6274
E-mail: realty@niveda.com
Website: www.niveda.com

Project:	LYME TERRACE	REVISION	DATE	Note:
existing Ground floor				
Drawing No:	EX02			
Scale:	Drawn			
1:100	SURI			

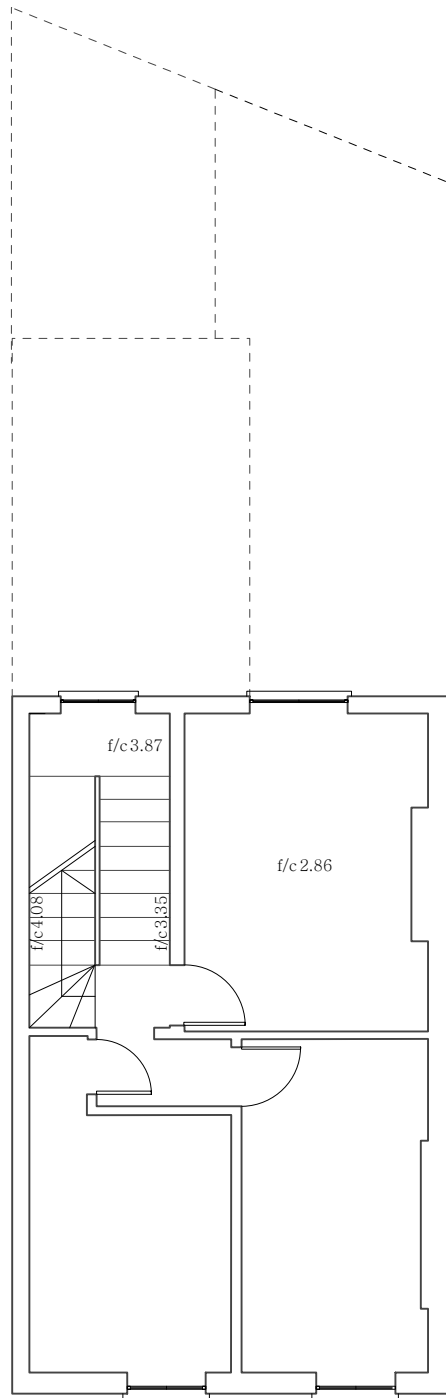

FirstfloorPlan

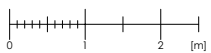

Niveda Realty

Address: Berkeley Square House,
Berkeley Square, Mayfair, London,
W1J 6BD, UK

Tel: 0207 887 6274
E-mail: realty@niveda.com
Website: www.niveda.com

Project:	LYME TERRACE	REVISION	DATE	Note:
existing first floor				
Drawing No:	EX03			
Scale:	Drawn			
1:100	SURI			

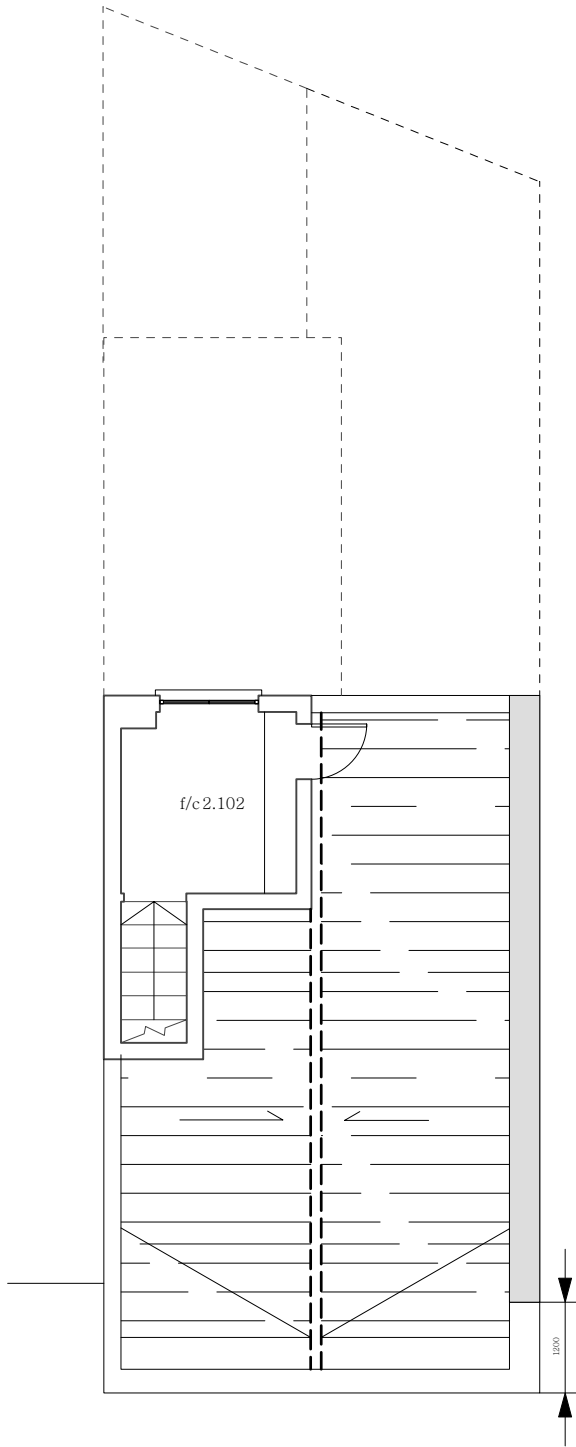

Roof floorPlan

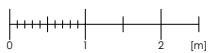

Niveda Realty

Address: Berkeley Square House,
Berkeley Square, Mayfair, London,
W1J 6BD, UK

Tel: 0207 887 6274
E-mail: realty@niveda.com
Website: www.niveda.com

Project:	LYME TERRACE	REVISION	DATE	Note:
	existing First floor			
Drawing No:	EX04			
Scale:	Drawn			
1:100	SURI			