

ground floor

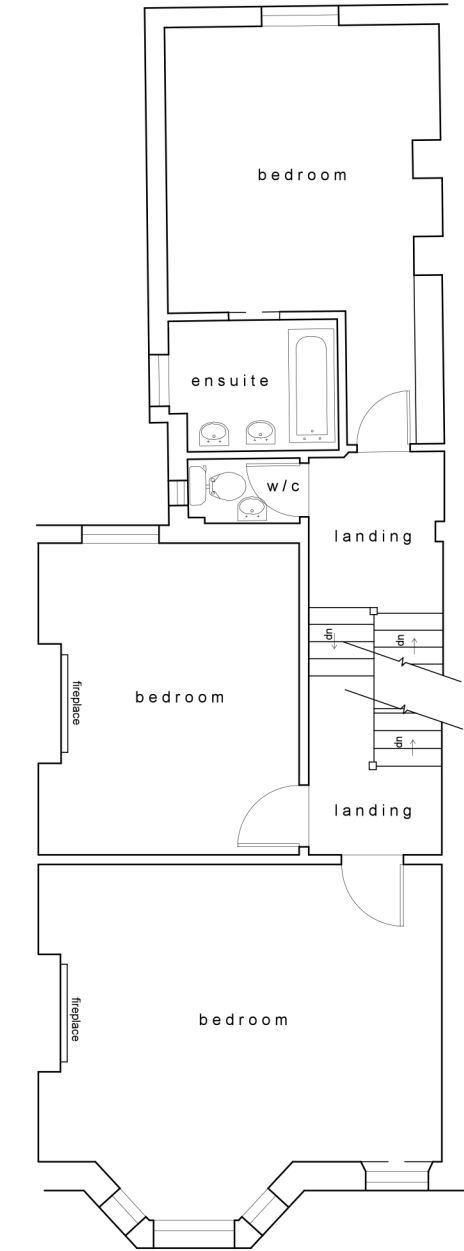

first floor

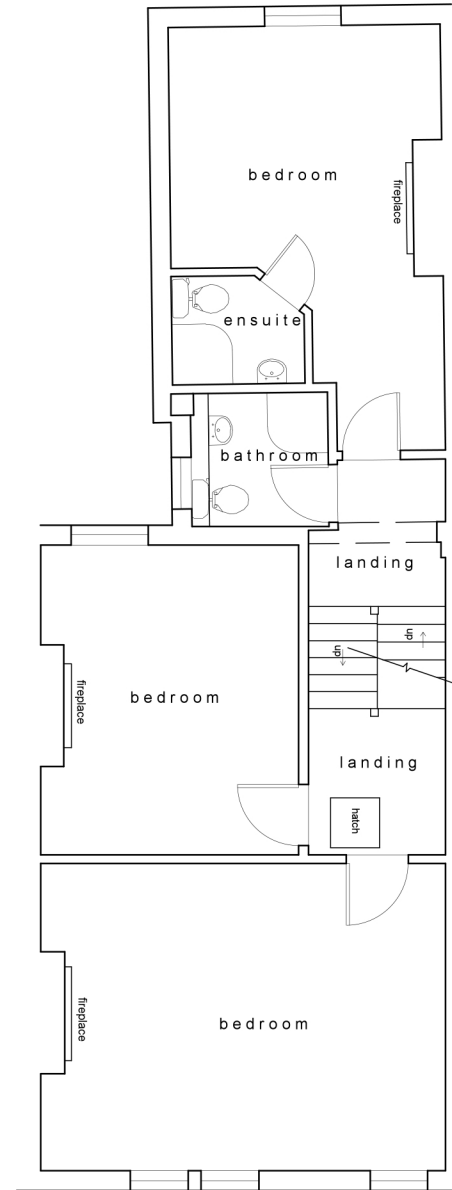

second floor

rev.	description	date:	init
EXISTING			
project: EXTENSION & REFURBISHMENT @ 48 COURTHOPE ROAD HAMPSTEAD, LONDON		date: SEPT 14	drawn by: JM
client: MR & MRS ELLIOTT		project no. 2014-0258	
title: EXISTING FLOOR PLANS		checked by: SM	scale: 1:100-A3
		dwg no.: 0258-(EX)-001	revision

mcgarry-moon architects

48 courthope road, hampstead, london

Copyright McGarry-Moon Architects Limited/or their clients. This drawing or any part thereof must not be copied or used in whole or in part without the written consent of McGarry-Moon Architects Limited.

9 fallahogy road
kilrea
coleraine
bt51 5sy
(+44) 028 2954 2323
info@mcgarry-moon.com