

This title plan shows the general position of the boundaries: it does not show the exact line of the boundaries. Measurements scaled from this plan may not match measurements between the same points on the ground. For more information see Land Registry Public Guide 7 - Title Plans.

This official copy shows the state of the title plan on 31 July 2006 at 16:23:42. It may be subject to distortions in scale. Under s.67 of the Land Registration Act 2002, this copy is admissible in evidence to the same extent as the original. Issued on 31 July 2006.

This title is dealt with by the Harrow District Land Registry.



Notes:
This drawing is the property and copyright of John Kerr Associates, and written consent must be obtained before divulging to a third party or copying whole or part of the drawing by any method whatsoever.

All dimensions are to be checked on site prior to construction.
Any discrepancies are to be reported to the architect before works commence.
All dimensions are in millimeters.
Do not scale dimension.
This drawing is to be read in conjunction with the specification and with all relevant consultants'/specialists' drawings and/or documents.
All relevant Statutory Approvals to be obtained before works commence.

revision	date	comments
----------	------	----------

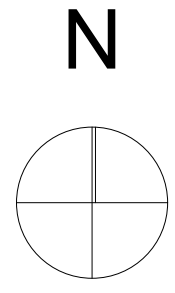

Project: THE PANORAMIC , POND STREET HAMPSTEAD NW3 LONDON		Scale: 1:1250 @ A3
Client: MS LIDIA SCHECHTER		Date: NOVEMBER 2014
		Drawn: PK
		No: 453/EX/01
JOHN KERR ASSOCIATES 62 CAMDEN ROAD, LONDON NW1 9DR.TEL:020 7209 2784;FAX:020 7209 2786 WWW.JOHNKERRASSOCIATES.COM		

Notes:
This drawing is the property and copyright of John Kerr Associates, and written consent must be obtained before divulging to a third party or copying whole or part of the drawing by any method whatsoever.
All dimensions are to be checked on site prior to construction.
Any discrepancies are to be reported to the architect before works commence.
All dimensions are in millimeters.
Do not scale dimension.
This drawing is to be read in conjunction with the specification and with all relevant consultants/specialists' drawings and/or documents.
All relevant Statutory Approvals to be obtained before works commence.

revision	date	comments
----------	------	----------

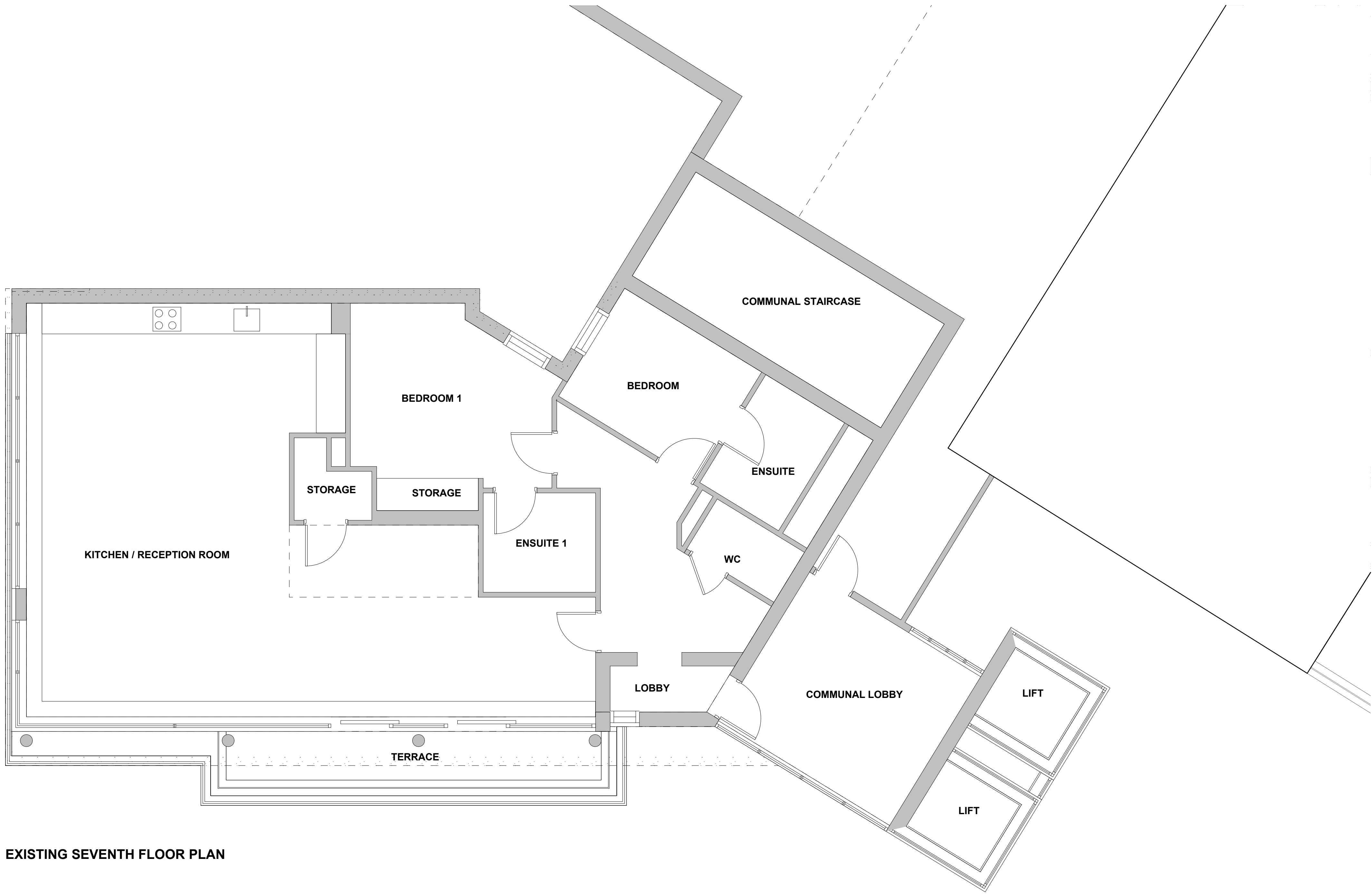

EXISTING SEVENTH FLOOR PLAN

Project: THE PANORAMIC, POND STREET HAMPSTEAD NW3 LONDON	Drawing: EXISTING SEVENTH FLOOR	Scale: 1:50@A1, 1:100@A3
Client: MS LIDIA SCHECHTER		Date: NOVEMBER 2014
		Drawn: PK
		No: 453/EX/02

JOHN KERR ASSOCIATES 62 CAMDEN ROAD, LONDON NW1 6DR TEL 020 7259 2784 FAX 020 7259 2786 WWW.JOHNKERRASSOCIATES.COM

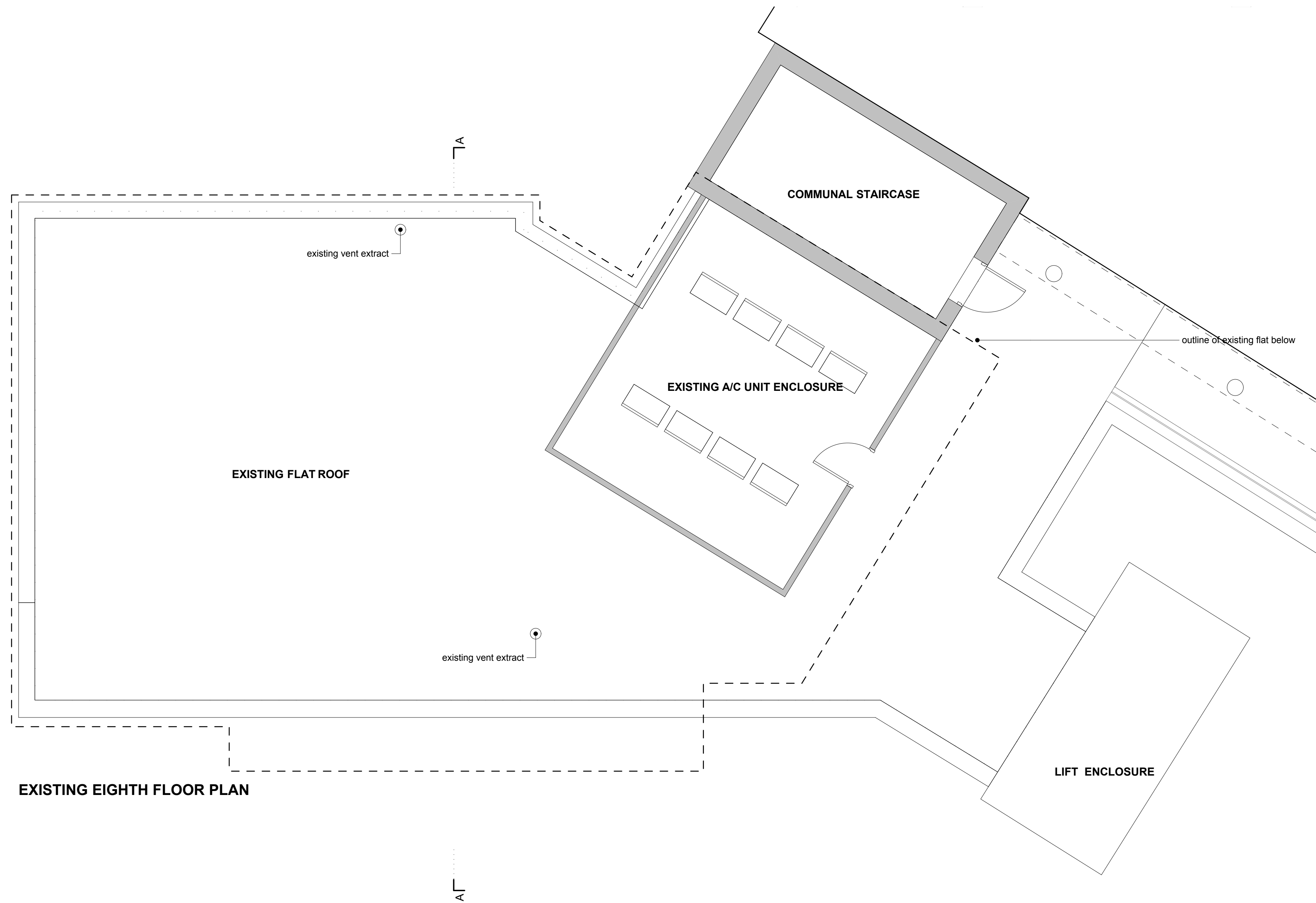

EXISTING EIGHTH FLOOR PLAN

Notes:
This drawing is the property and copyright of John Kerr Associates, and written consent must be obtained before divulging to a third party or copying whole or part of the drawing by any method whatsoever.

All dimensions are to be checked on site prior to construction.
Any discrepancies are to be reported to the architect before works commence.
All dimensions are in millimeters.
Do not scale dimension.
This drawing is to be read in conjunction with the specification and with all relevant consultants'/specialists' drawings and/or documents.
All relevant Statutory Approvals to be obtained before works commence.

revision	date	comments
----------	------	----------

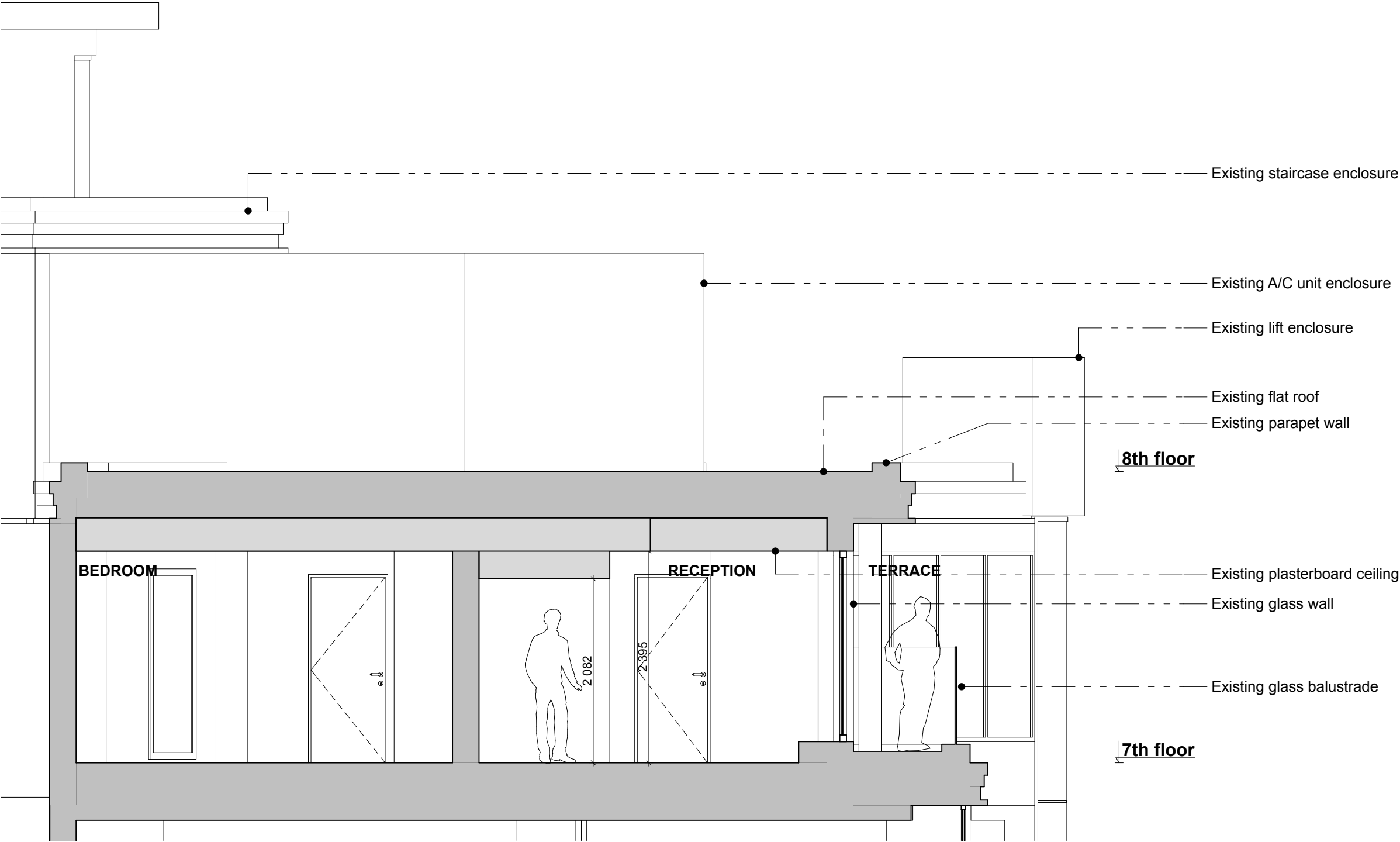

EXISTING SECTION A

existing structure
proposed structure



Project: THE PANORAMIC , POND STREET HAMPSTEAD NW3 LONDON		Drawing: EXISTING SECTION A	Scale: 1:50@A3	
Client MS LIDIA SCHECHTER			Date: NOVEMBER 2014	
			Drawn: PK	
			No: 453/EX/04	
JOHN KERR ASSOCIATES 62 CAMDEN ROAD, LONDON NW1 9DR.TEL:020 7209 2784;FAX:020 7209 2786 WWW.JOHNKERRASSOCIATES.COM				

Notes:
This drawing is the property and copyright of John Kerr Associates, and written consent must be obtained before divulging to a third party or copying whole or part of the drawing by any method whatsoever.
All dimensions are to be checked on site prior to construction.
Any discrepancies are to be reported to the architect before works commence.
All dimensions are in millimeters.
Do not scale dimension.
This drawing is to be read in conjunction with the specification and with all relevant consultants'/specialists' drawings and/or documents.
All relevant Statutory Approvals to be obtained before works commence.

revision	date	comments
----------	------	----------

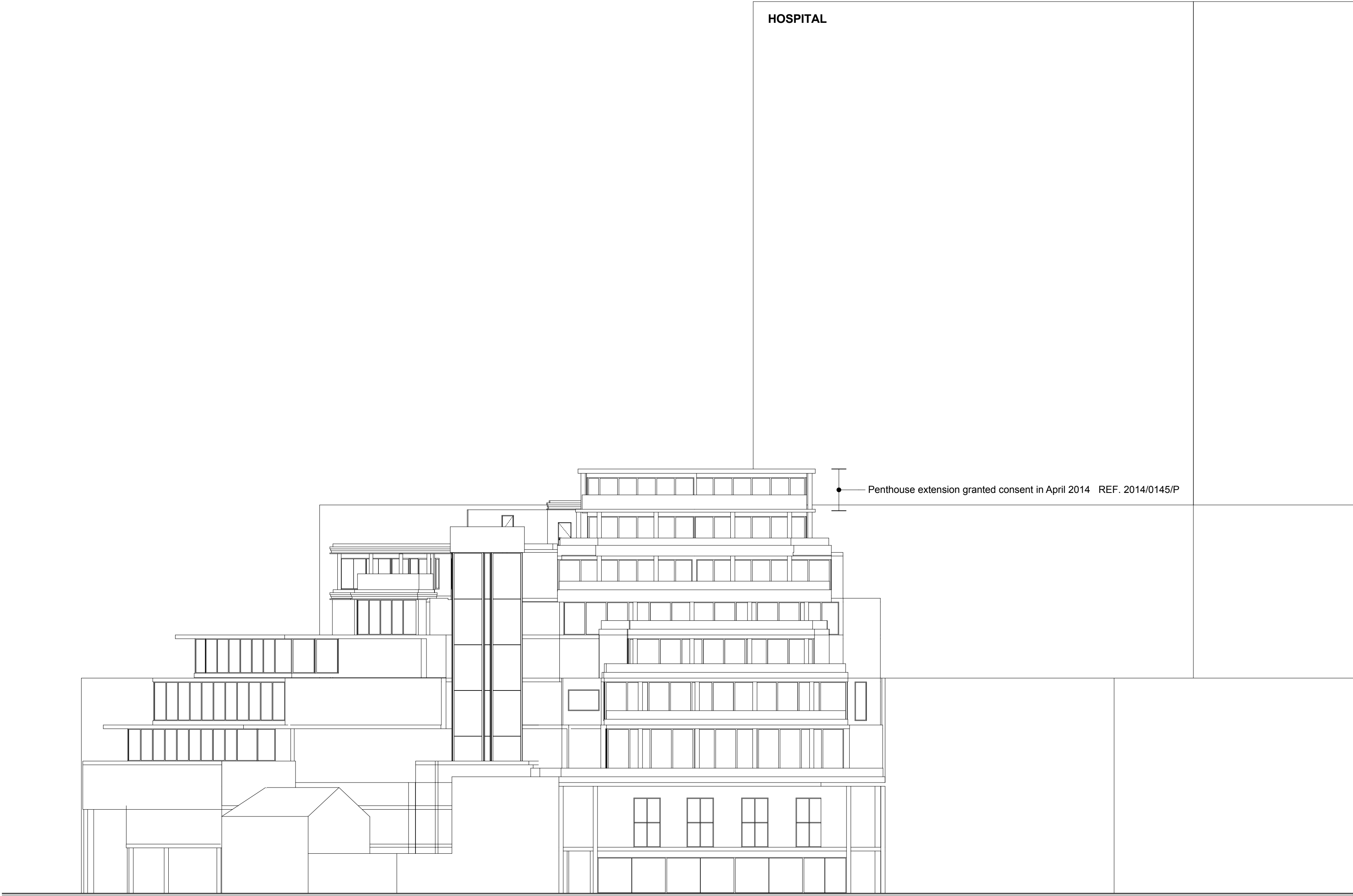

EXISTING POND STREET ELEVATION

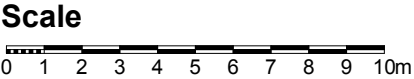

Project: THE PANORAMIC , POND STREET HAMPSTEAD NW3 LONDON	Drawing: EXISTING POND STREET ELEVATION	Scale: 1:200@A2 Date: NOVEMBER 2014 Drawn: PK No: 453/EX/05
Client: MS LIDIA SCHECHTER		

JOHN KERR ASSOCIATES 82 CAMDEN ROAD, LONDON NW1 9DR TEL: 020 7209 2784 FAX: 020 7209 2786 WWW.JOHNKERRASSOCIATES.COM

Notes:
This drawing is the property and copyright of John Kerr Associates, and written consent must be obtained before divulging to a third party or copying whole or part of the drawing by any method whatsoever.

All dimensions are to be checked on site prior to construction.
Any discrepancies are to be reported to the architect before works commence.
All dimensions are in millimeters.
Do not scale dimension.
This drawing is to be read in conjunction with the specification and with all relevant consultants'/specialists' drawings and/or documents.
All relevant Statutory Approvals to be obtained before works commence.

revision	date	comments
----------	------	----------

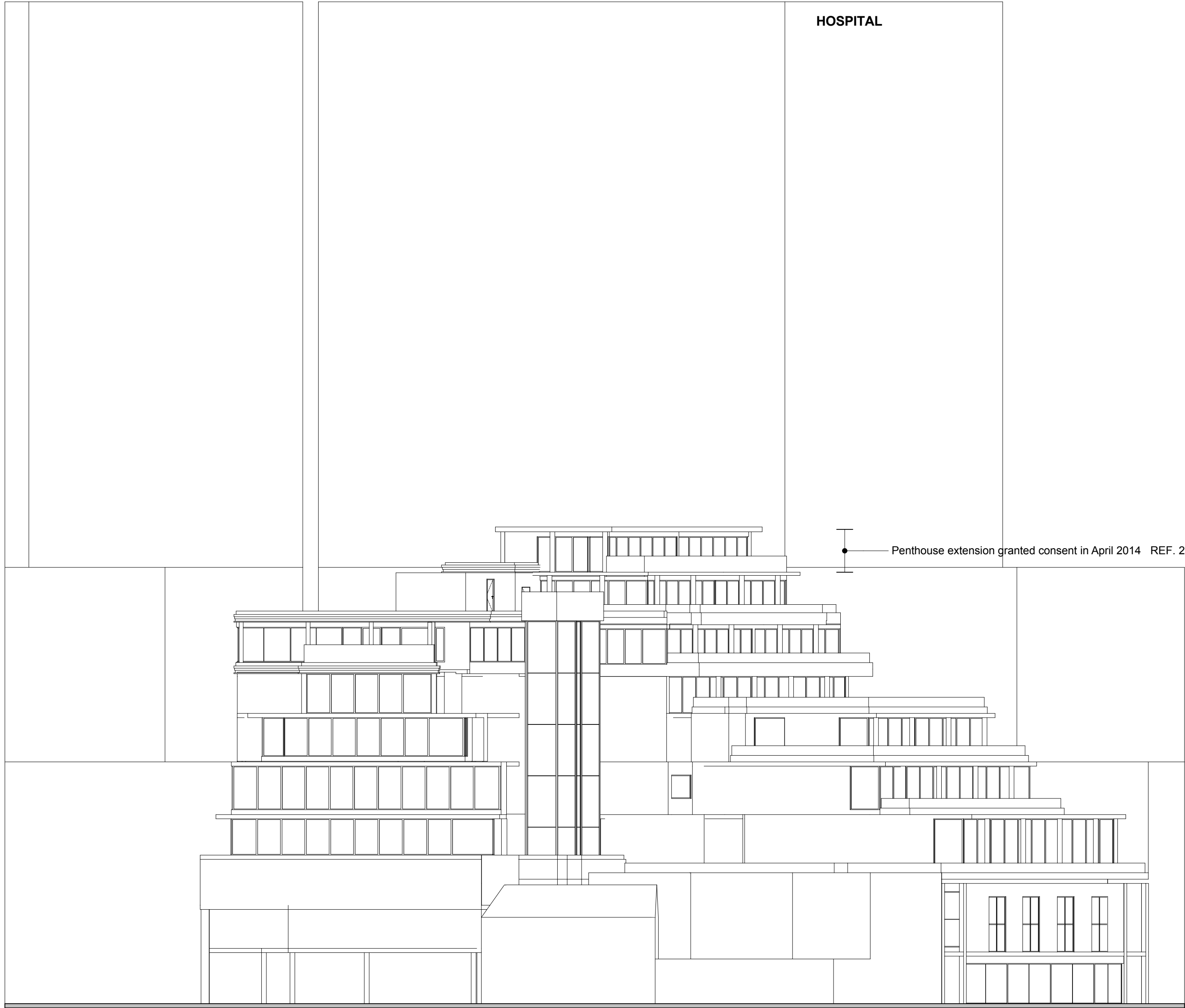

EXISTING FLEET ROAD ELEVATION

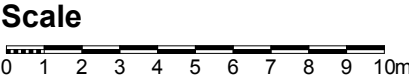

Project: THE PANORAMIC , POND STREET HAMPSTEAD NW3 LONDON	Drawing: EXISTING FLEET ROAD ELEVATION	Scale: 1:200@A2 Date: NOVEMBER 2014 Drawn: PK
Client: MS LIDIA SCHECHTER		No: 453/EX/06
JOHN KERR ASSOCIATES 82 CAMDEN ROAD, LONDON NW1 9DR TEL: 020 7209 2784 FAX: 020 7209 2786 WWW.JOHNKERRASSOCIATES.COM		

Notes:
This drawing is the property and copyright of John Kerr Associates. and written consent must be obtained before divulging to a third party or copying whole or part of the drawing by any method whatsoever.

All dimensions are to be checked on site prior to construction.
Any discrepancies are to be reported to the architect before works commence.
All dimensions are in millimeters.
Do not scale dimension.
This drawing is to be read in conjunction with the specification and with all relevant consultants'/specialists' drawings and/or documents.
All relevant Statutory Approvals to be obtained before works commence.

revision	date	comments
----------	------	----------

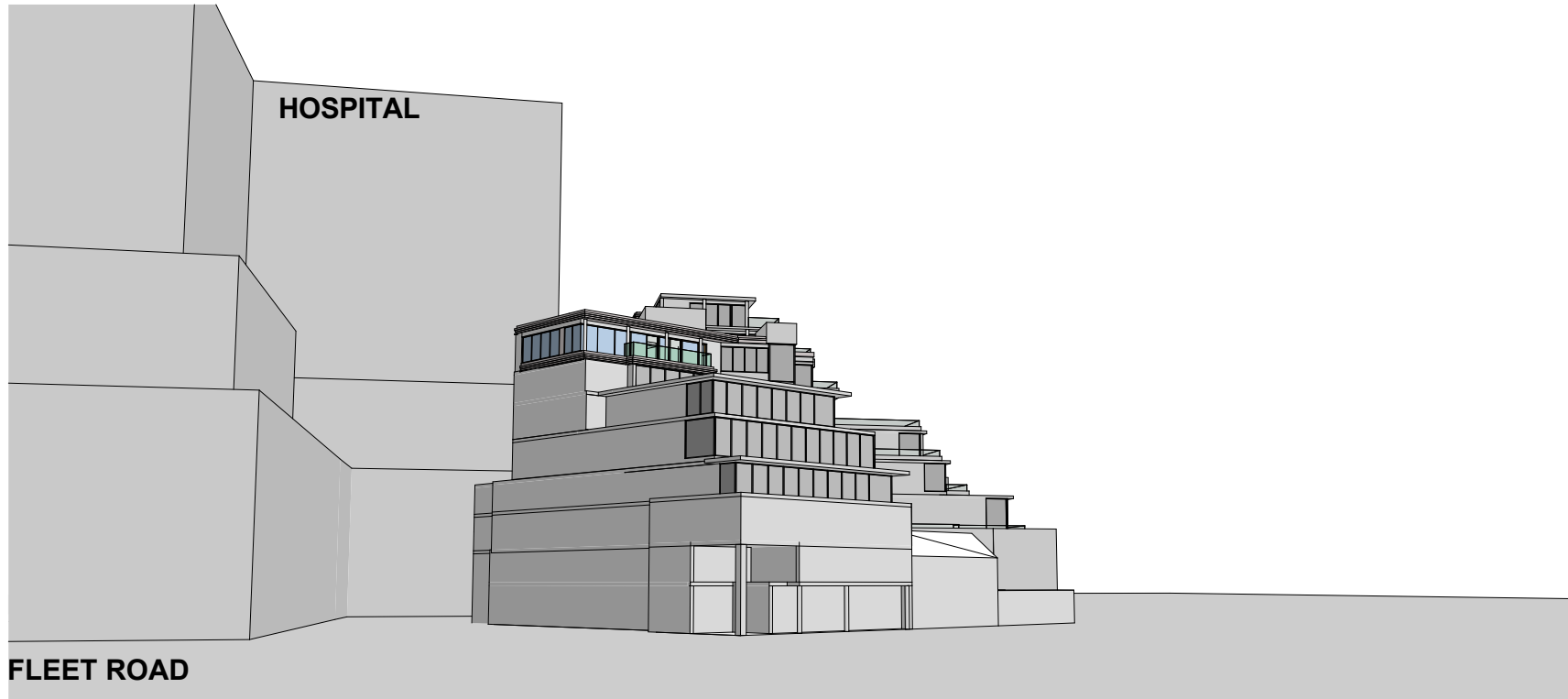
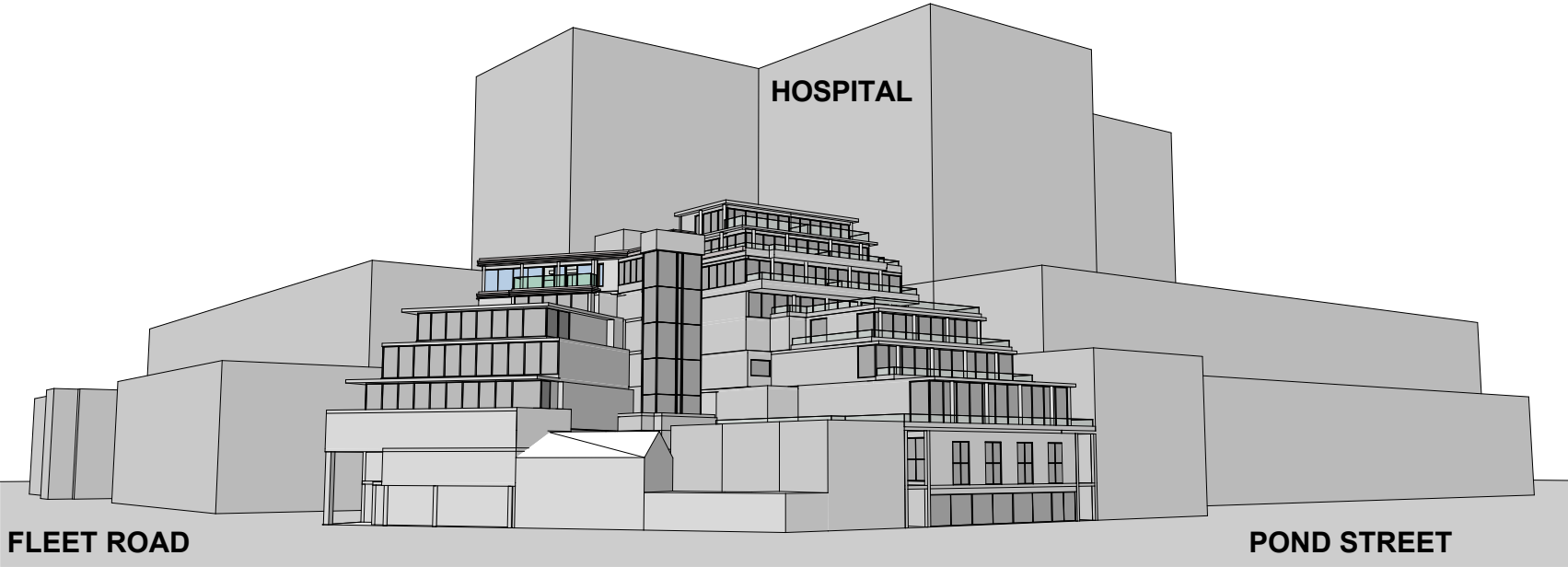

EXISTING 3D VIEWS

Project: THE PANORAMIC , POND STREET HAMPSTEAD NW3 LONDON		Drawing:
---	--	--