

NOTES:

- Drawing based upon the formal survey information issue by GREENHATCH Surveys Dated August 2014
- Information to read in conjunction with Structural Engineer and MEP Engineer package information
- All levels indicated as height above Ordnance Survey Datum taken from survey. To be confirmed.
- All dimensions subject to a tolerance of +/-5mm.
- All details are indicative and should be reviewed against contractors selected supplier / manufacturer / system. Any variations are to be advised to and approved by the Contract Administrator prior to commencement on site.
- Refer to CDM Risk Schedule 1422-0000-CDM-001
- Refer to Design Risk Schedule 1422-0000-DRS-001

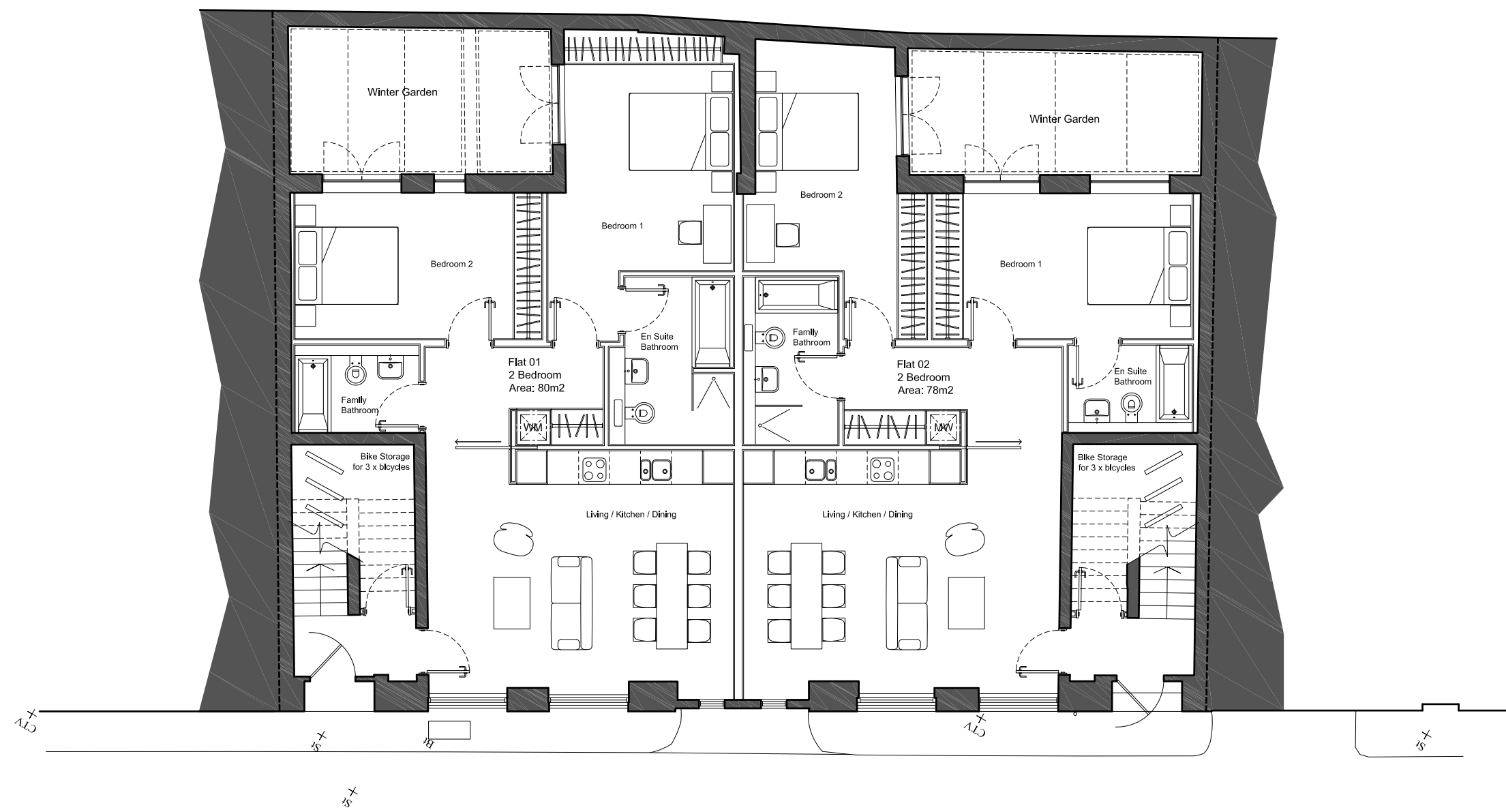

DATE	REVISIONS
13.11.2014	P03 PLANNING REVISION
04.11.2014	P02 PLANNING REVISION
20.10.2014	P01 PLANNING ISSUE

Do not scale from this drawing
All dimensions to be confirmed on site
Information contained within this drawing is the sole copyright of EMRYS Architects Ltd and is not to be reproduced without permission
EMRYS Architects are to be notified immediately of any discrepancies

EMRYS
CAP House | 9-12 Long Lane | London | EC1A 9HA
mail@emrysarchitects.com
www.emrysarchitects.com T: 020 7726 5060

JOB NO.	1422	CLIENT	CITY & PROVINCIAL
TITLE	7-8 JEFFREYS PLACE LONDON NW1 9PP		
DWG NO.	PROPOSED GROUND FLOOR PLAN		
DRAWN	GWJ	DATE	20.10.2014
CHECKED	GE	STATUS	PLANNING
DWG NO.	1422-0200-AP-001		

