

THIRD FLOOR PLAN

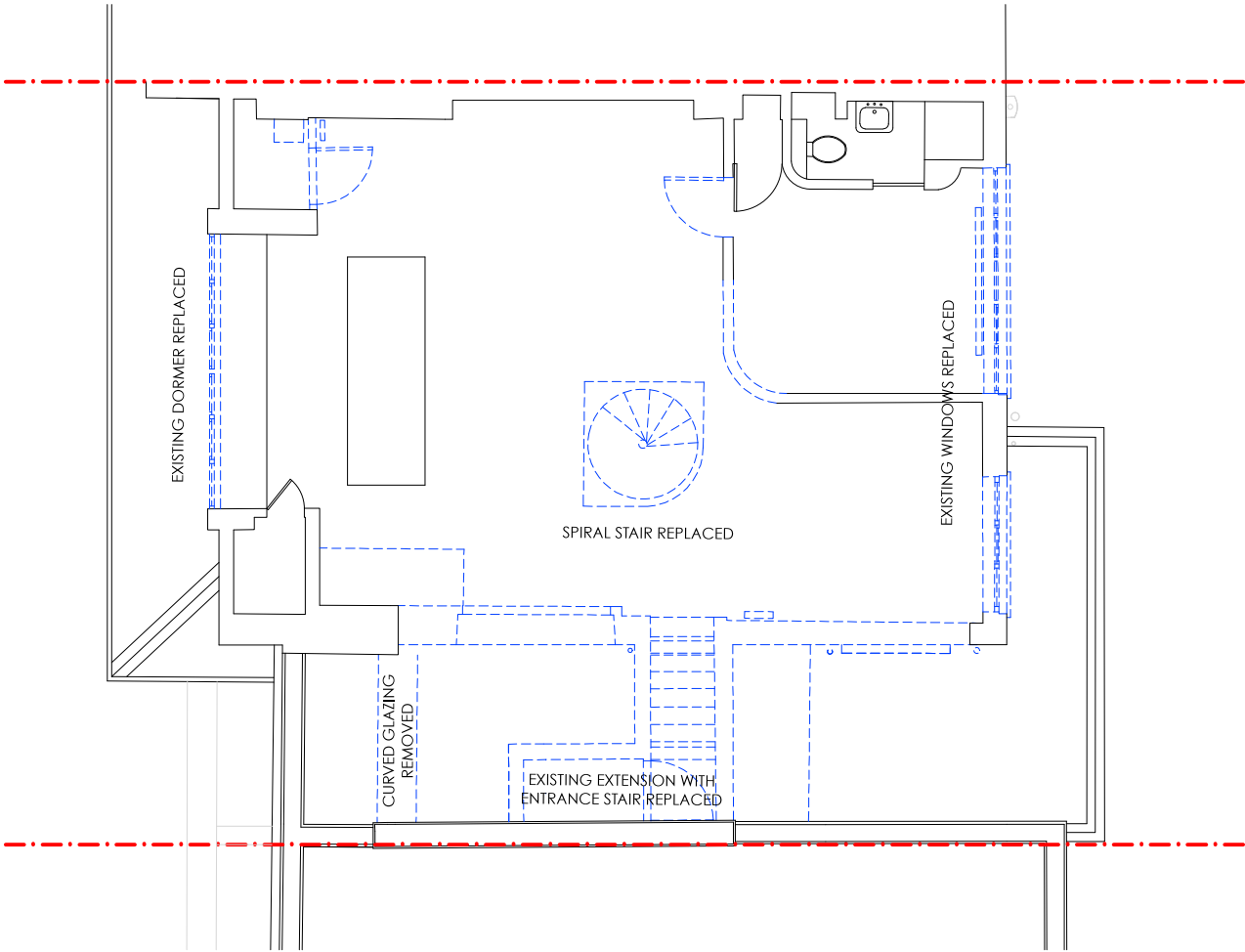

SECOND FLOOR PLAN

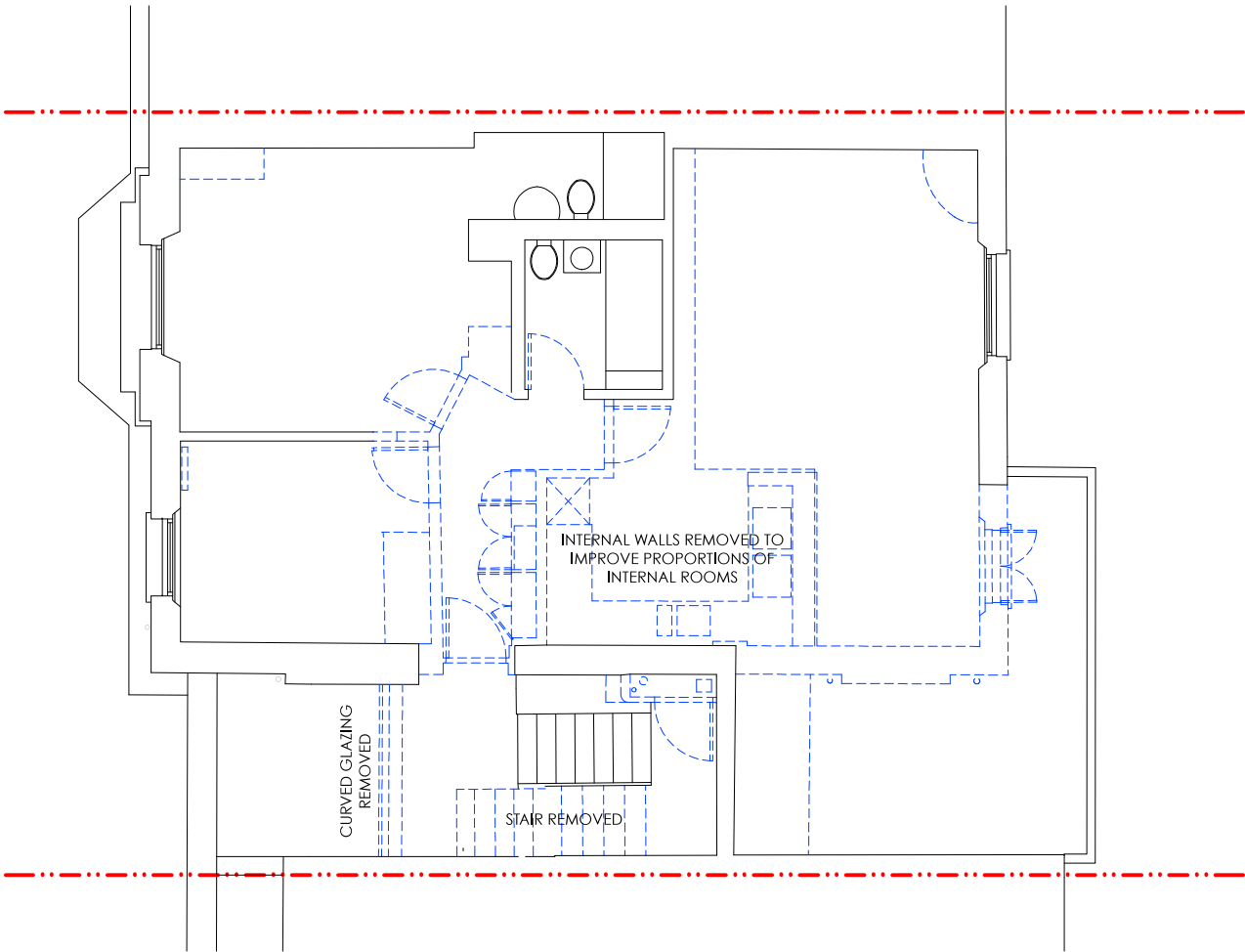

Copyright of this drawing remains the sole property of the DRAWING ROOM (London & Yorkshire) Ltd unless otherwise agreed in writing. Do not scale from this drawing. Use given dimensions and report any discrepancies prior to commencement of work. This drawing has been prepared based on survey information provided by others and is subject to statutory approvals and design team consultation.

Northpoint:

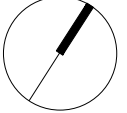

| Rev | Date | | By |
|-----|------|--|----|
| | | | |
| | | | |
| | | | |

***the* DRAWING ROOM**

LONDON...
67 Clerkenwell Road, London EC1R 5BL
0208 935 5129

YORKSHIRE...
The Coach House, West End Road,
Leeds LS28 5FP

www.thedrawingroom-ltd.com
info@thedrawingroom-ltd.com

** architecture, design & GOOD IDEAS*

| | | | | |
|---|-----------------|-------------|---------------------|----------------|
| Project: 38 Regents Park Road Primrose Hill, Camden | | | | |
| Client: Mr S Novick | | | | |
| Title: ALTERATIONS FLOOR PLANS | | | | |
| Date: 16.12.14 | Scale: 1:100 | Size: A3 | Drawn: KG | Checked: KH |
| Project No: 2014-003 | Dwg No: 105 | Rev: - | Status: PLANNING | |