

Site Location Plan 1:1250
56 Hawtre Road outlined in red

0 10 50
metres

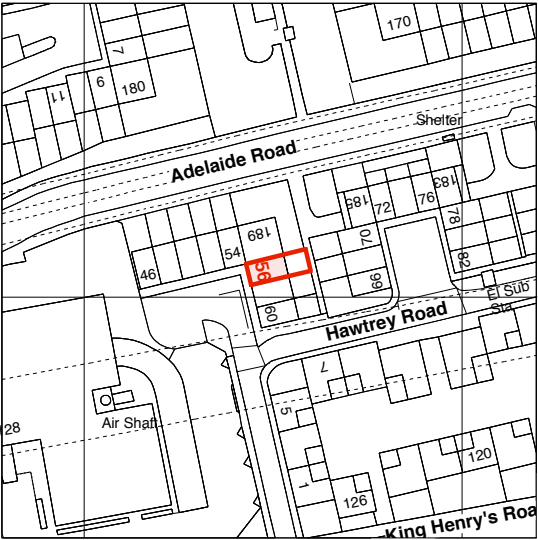

This drawing is copyright of Anna Williamson Architects
Do not scale dimensions from this drawing.
All dimensions are to be checked on site.
Report any dimensional discrepancies, errors or omissions prior to commencing on site.



Read in conjunction with:
drawings P01-06, current revisions

All dimensions approximate, for indicative purposes only

Structural elements and foundations subject to confirmation by structural engineer

Party wall lines subject to confirmation by party wall surveyor

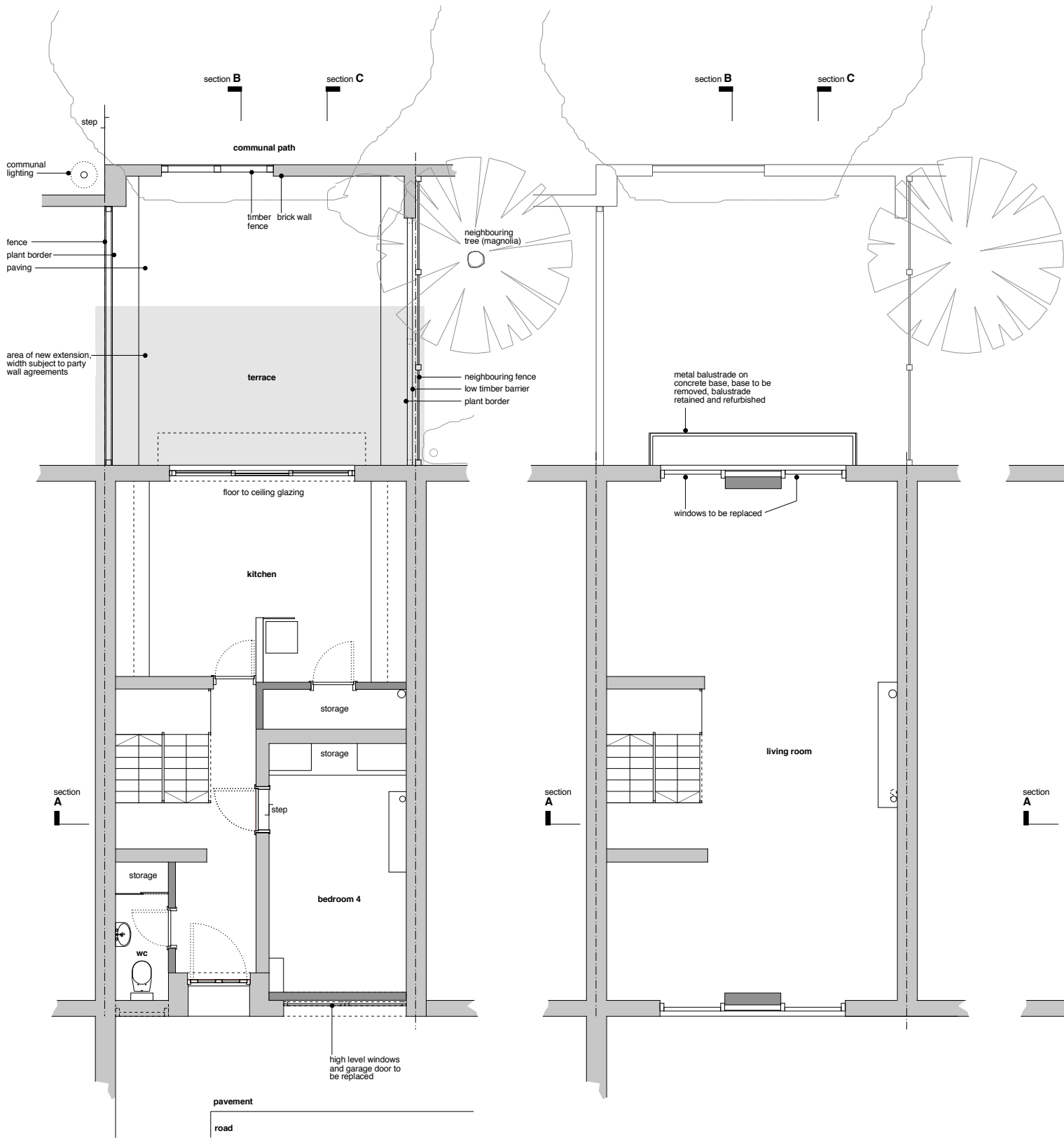

Ground Floor
existing finished floor to ceiling dimension generally 2500mm

First Floor
existing finished floor to ceiling height generally 2480mm

Second Floor
existing finished floor to ceiling height generally 2600mm

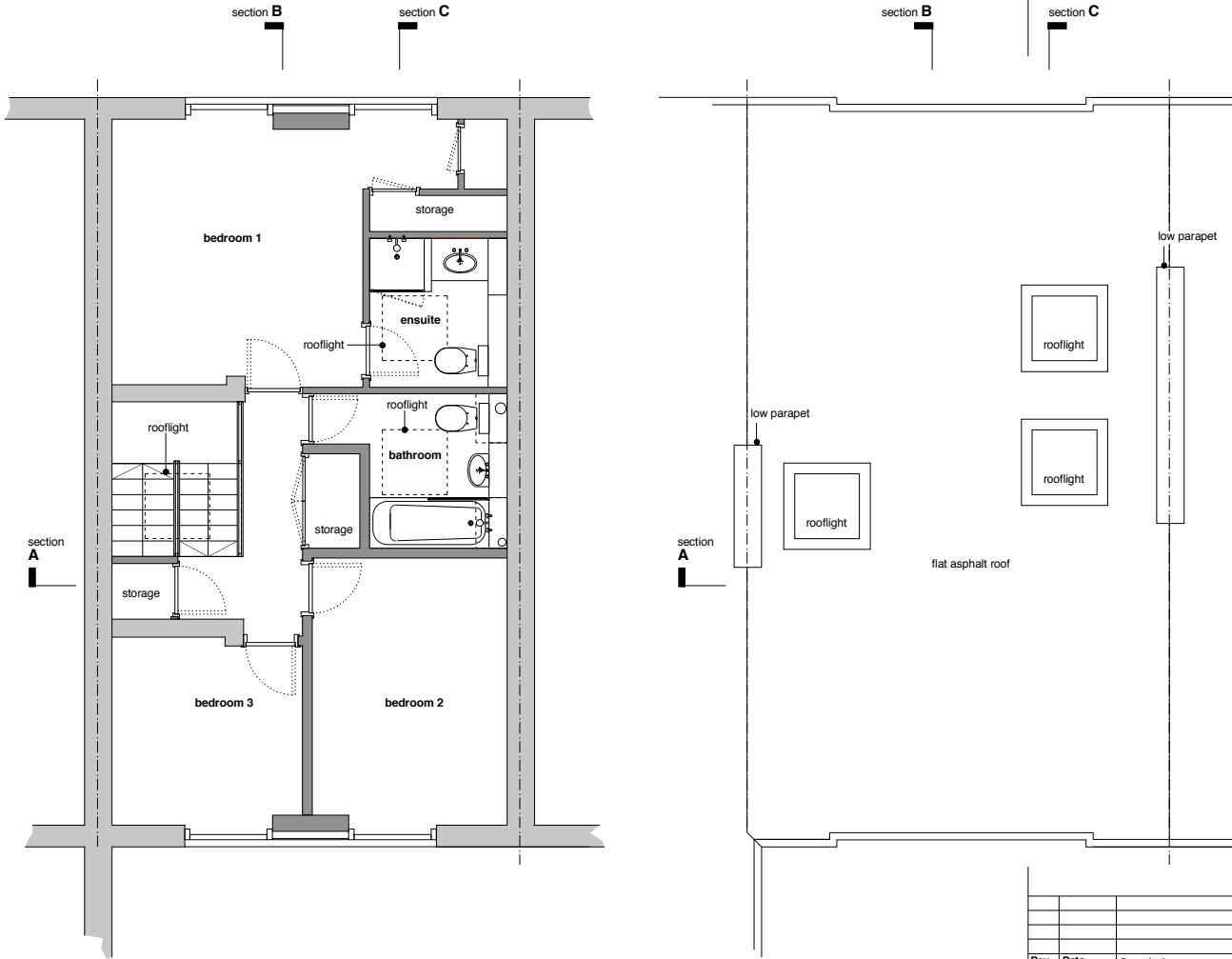

Roof
not surveyed, subject to revision

Rev	Date	Description

56 Hawtre Road

Project 56 Hawtre Road, NW3 3SS
Drawing Number P01 Revision -
Drawing Title General Arrangement Existing GA Plans
Scale 1:50 @ A1, 1:100 @ A3
Date 24 12 2014
Status PLANNING

Anna Williamson ARCHITECTS
90 Hawtre Road London NW3 3SS UK
t 020 7586 0475 m 07967 738 992
e studio@annawilliamsonarchitects.co.uk