

front neon

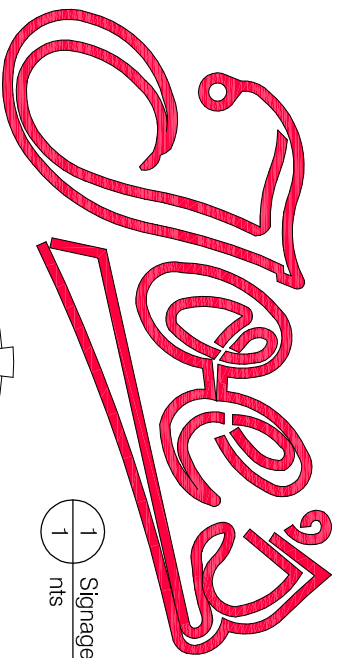

1 Signage  
1 nts

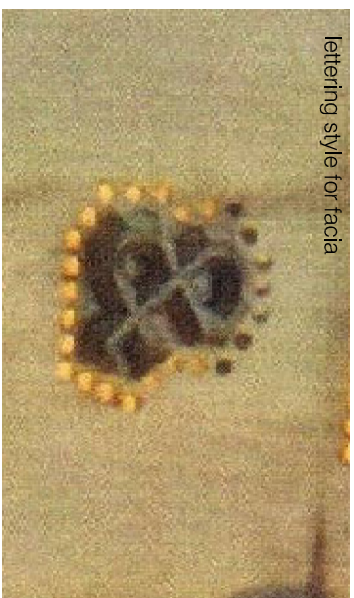
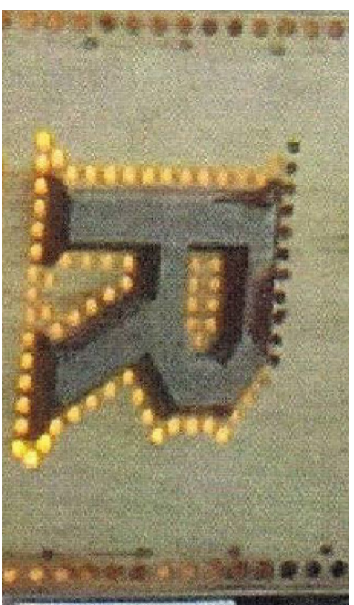

lettering style for fascia

projecting sign

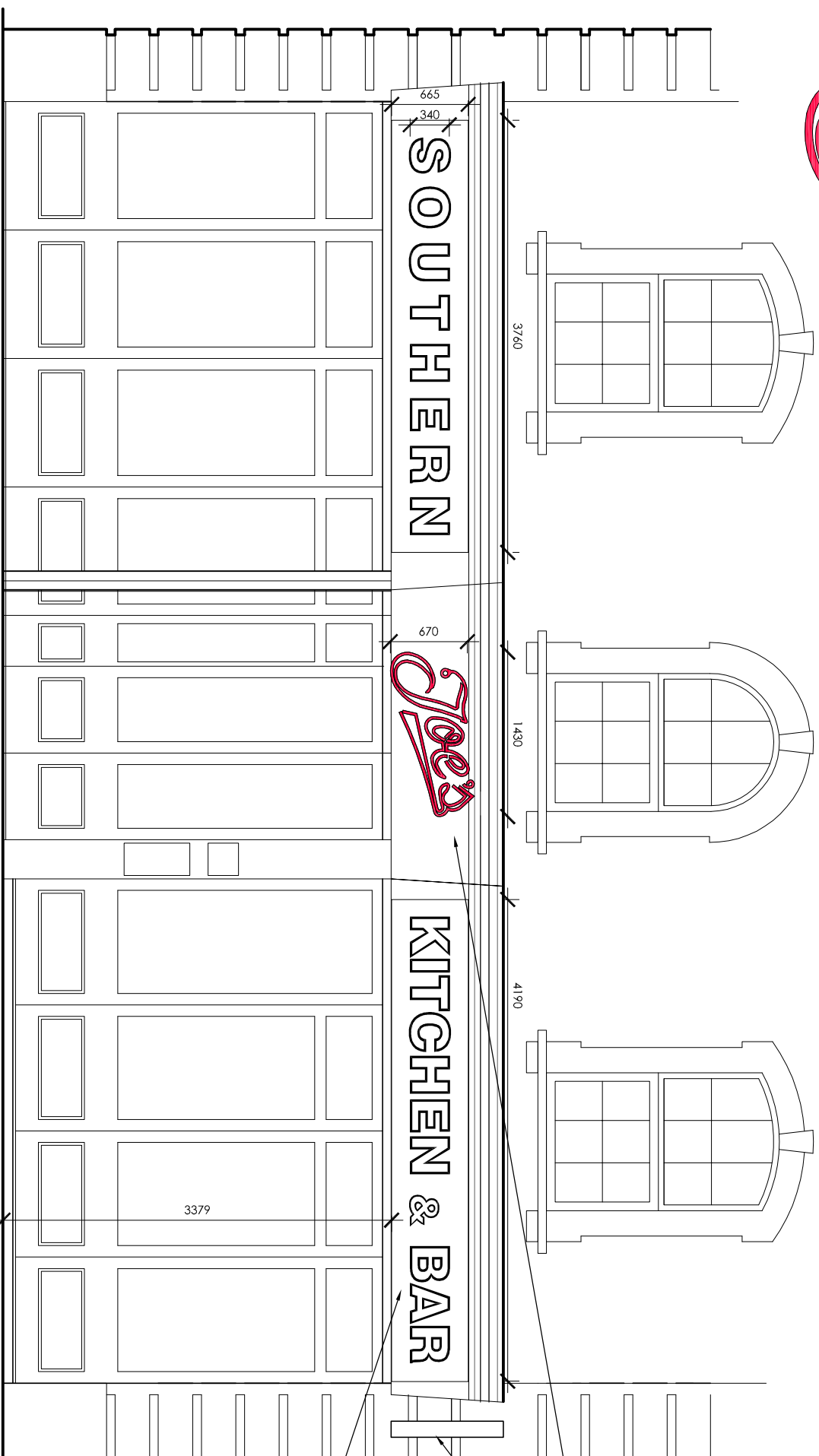

Red neon sign

Double sided projecting sign with red neon on distressed metal background

3D pressed metal lettering on distressed metal background with 10mm holes @5mm spacing around letters and internally illuminated

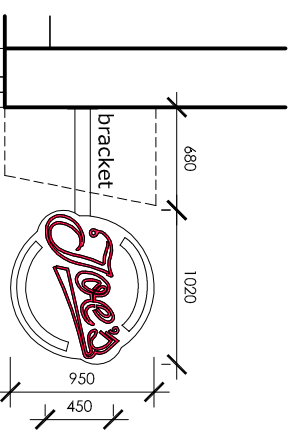

1 Side Elevation  
1 1:50

1 Front Elevation & Plan  
1 1:50

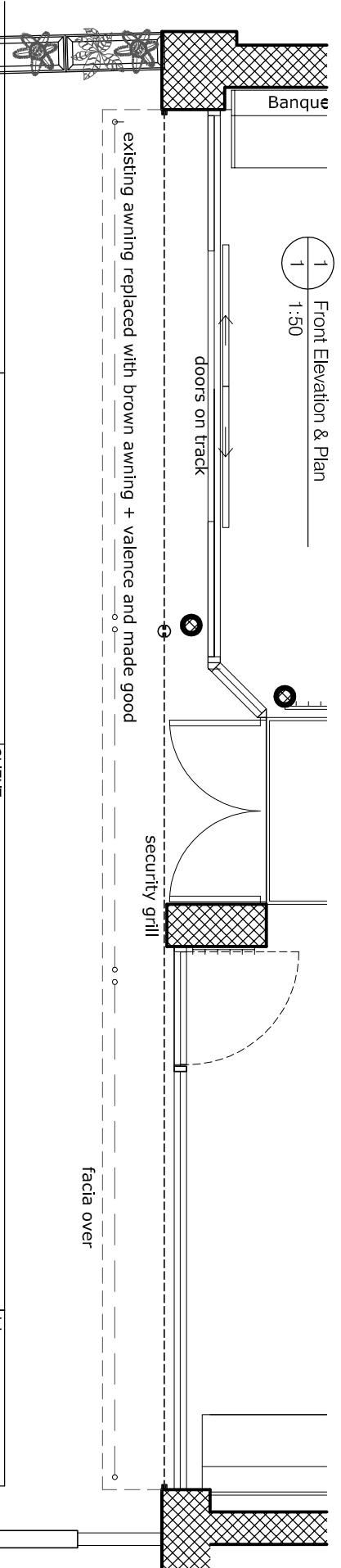

Architectural & Interior Design	<b>INSTRUCTION</b>		CLIENT	Maxwell's Restaurants	Job	NW5
<b>gareth williams &amp; associates</b>	No dimension shall be scaled from this drawing Contractor to verify all dimensions on site before commencing work This drawing is the property of gareth williams & associates and may not be reproduced without prior consent Copyright		JOB TITLE	298-301 Kentish Town Rd, NW5	Drawing No	SK03
Coombe Hollow Cockerhurst Road Shoreham Kent TN14 7UA Phone 01959 525071 Fax 01959 525069			DRAWING TITLE	Front Elevation & Plan	Rev	B
			Date	27/10/14	Rev	A. 06/11/14 Dwg updated
			Drawn By	AZR	Scale	1:50 @ A3
						1:50

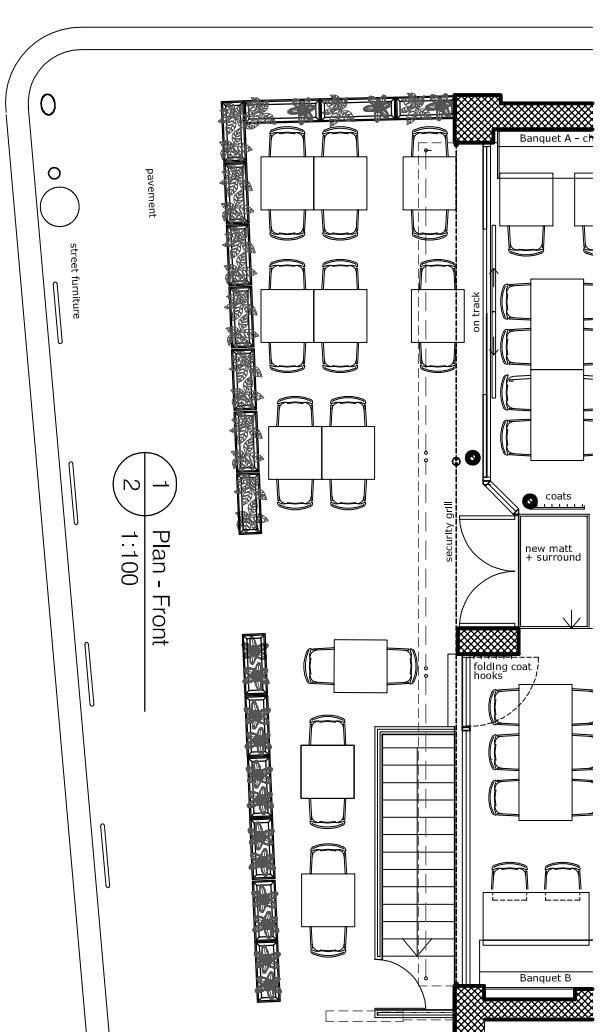

1 Plan - Front  
2 1:100