

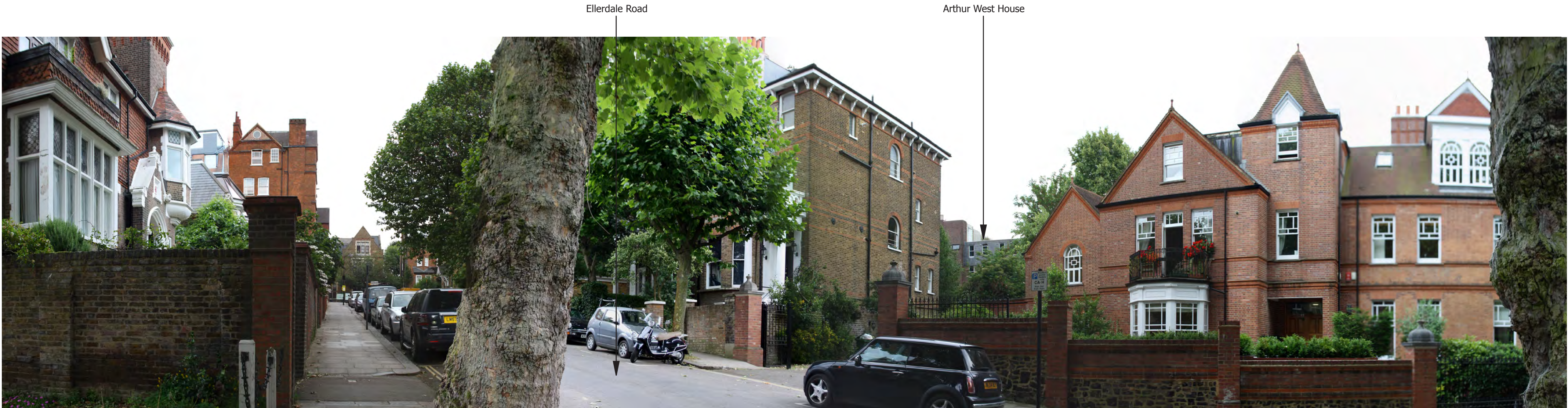

**SITE CONTEXT PHOTOGRAPH 7: VIEW FROM ELLERDALE ROAD JUNCTION WITH PRINCE ARTHUR ROAD, LOOKING EAST**  
Distance: 89m  
Elevation: 98m AOD

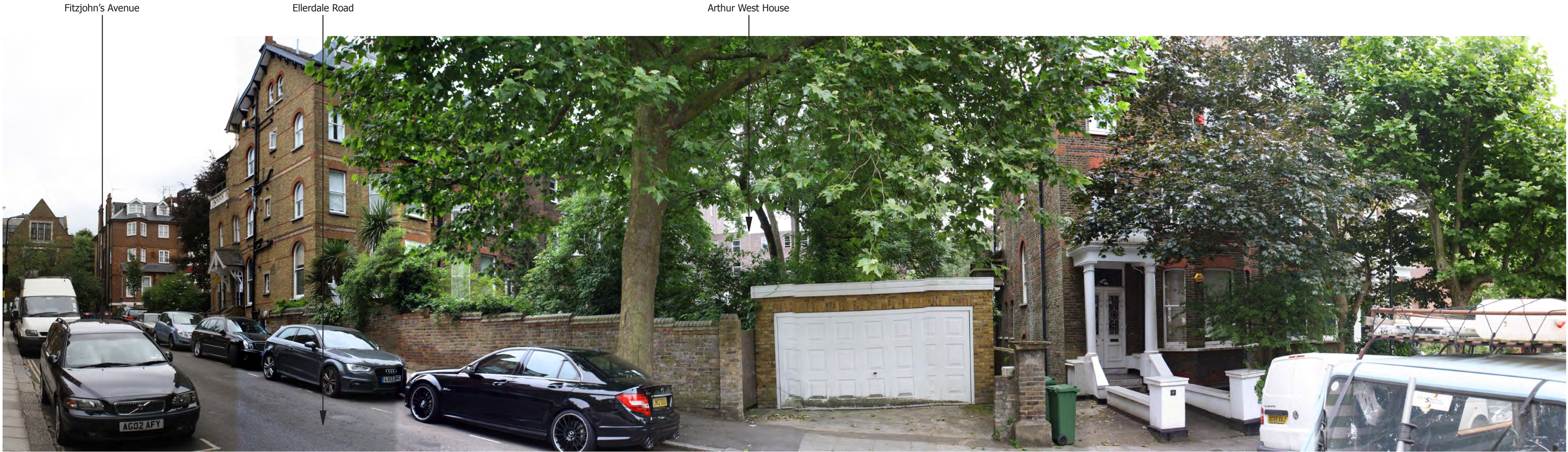

**SITE CONTEXT PHOTOGRAPH 8: VIEW FROM ELLERDALE ROAD, LOOKING SOUTH**  
Distance: 46m  
Elevation: 102m AOD



**SITE CONTEXT PHOTOGRAPH 9: VIEW FROM ELLERDALE ROAD, LOOKING SOUTH**  
Distance: 40m  
Elevation: 104m AOD

**ARTHUR WEST HOUSE  
FITZJOHN'S AVENUE**

**SITE CONTEXT  
PHOTOGRAPHS: 7 - 9**

**RECOMMENDED VIEWING  
DISTANCE: 20CM @A1**

**DATE TAKEN: JUNE 2014**

**PROJECT NUMBER: 23671**

**BARTON  
WILLMORE**



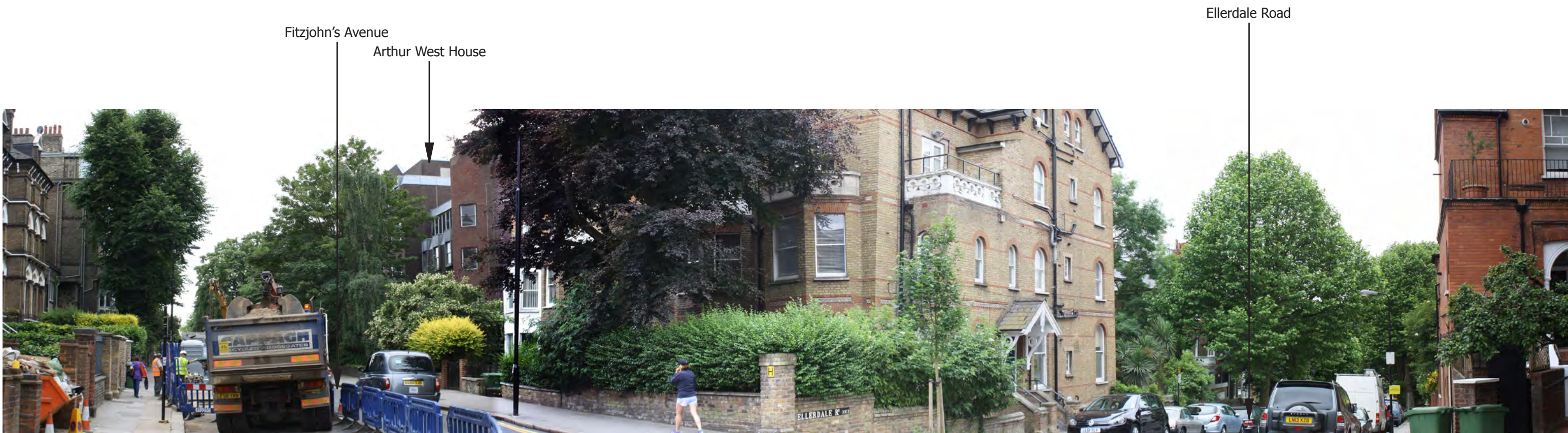

**SITE CONTEXT PHOTOGRAPH 10: VIEW FROM THE JUNCTION OF FITZJOHN'S AVENUE AND ELLERDALE ROAD, LOOKING SOUTH**

Distance: 35m  
Elevation: 104m AOD



**SITE CONTEXT PHOTOGRAPH 11: VIEW FROM FITZJOHN'S AVENUE JUNCTION WITH PERRIN'S LANE, LOOKING SOUTH**

Distance: 77m  
Elevation: 104m AOD



**SITE CONTEXT PHOTOGRAPH 12: VIEW FROM FITZJOHN'S AVENUE, LOOKING SOUTH**

Distance: 158m  
Elevation: 106m AOD

**ARTHUR WEST HOUSE  
FITZJOHN'S AVENUE**

**SITE CONTEXT  
PHOTOGRAPHS: 10 - 12**

**RECOMMENDED VIEWING  
DISTANCE: 20CM @A1**

**DATE TAKEN: JUNE 2014**

**PROJECT NUMBER: 23671**

**BARTON  
WILLMORE**



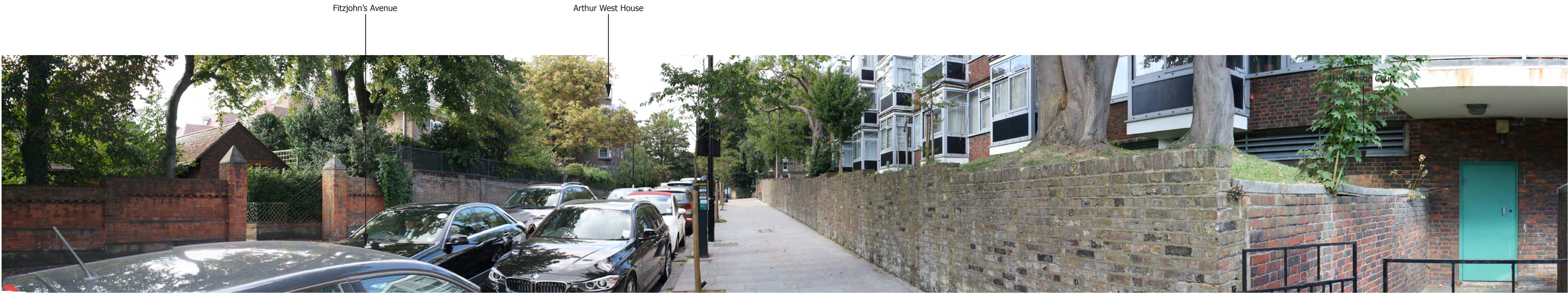

**SITE CONTEXT PHOTOGRAPH 13: VIEW FROM FITZJOHN'S AVENUE, ADJACENT TO HENDERSON COURT, LOOKING NORTH-WEST**

Distance: 60m  
Elevation: 105m AOD



**SITE CONTEXT PHOTOGRAPH 14: VIEW FROM FITZJOHN'S AVENUE, ON THE SOUTH-EAST CORNER OF HENDERSON COURT, LOOKING NORTH-WEST**

Distance: 88m  
Elevation: 104m AOD



**SITE CONTEXT PHOTOGRAPH 15: VIEW FROM ARKWRIGHT ROAD, LOOKING NORTH-WEST**

Distance: 104m  
Elevation: 102m AOD

**ARTHUR WEST HOUSE  
FITZJOHN'S AVENUE**

**SITE CONTEXT  
PHOTOGRAPHS: 13 - 15**

**RECOMMENDED VIEWING  
DISTANCE: 20CM @A1**

**DATE TAKEN: JUNE 2014**

**PROJECT NUMBER: 23671**

**BARTON  
WILLMORE**