



USE FIGURED DIMENSIONS ONLY.  
DO NOT SCALE FROM THIS DRAWING.  
ALL DIMENSIONS MUST BE CHECKED ON SITE ANY  
INCONSISTENCIES MUST BE REPORTED BACK TO THE ARCHITECT.  
THIS DRAWING AND ANY DESIGNS INDICATED THEREON ARE THE  
COPYRIGHT OF BROOKS / MURRAY ARCHITECTS.  
ALL RIGHTS ARE RESERVED.  
NO PART OF THIS WORK MAY BE PRODUCED WITHOUT PRIOR  
PERMISSION IN WRITING FROM BROOKS / MURRAY ARCHITECTS.

-  existing wall
-  new wall
-  adjacent buildings

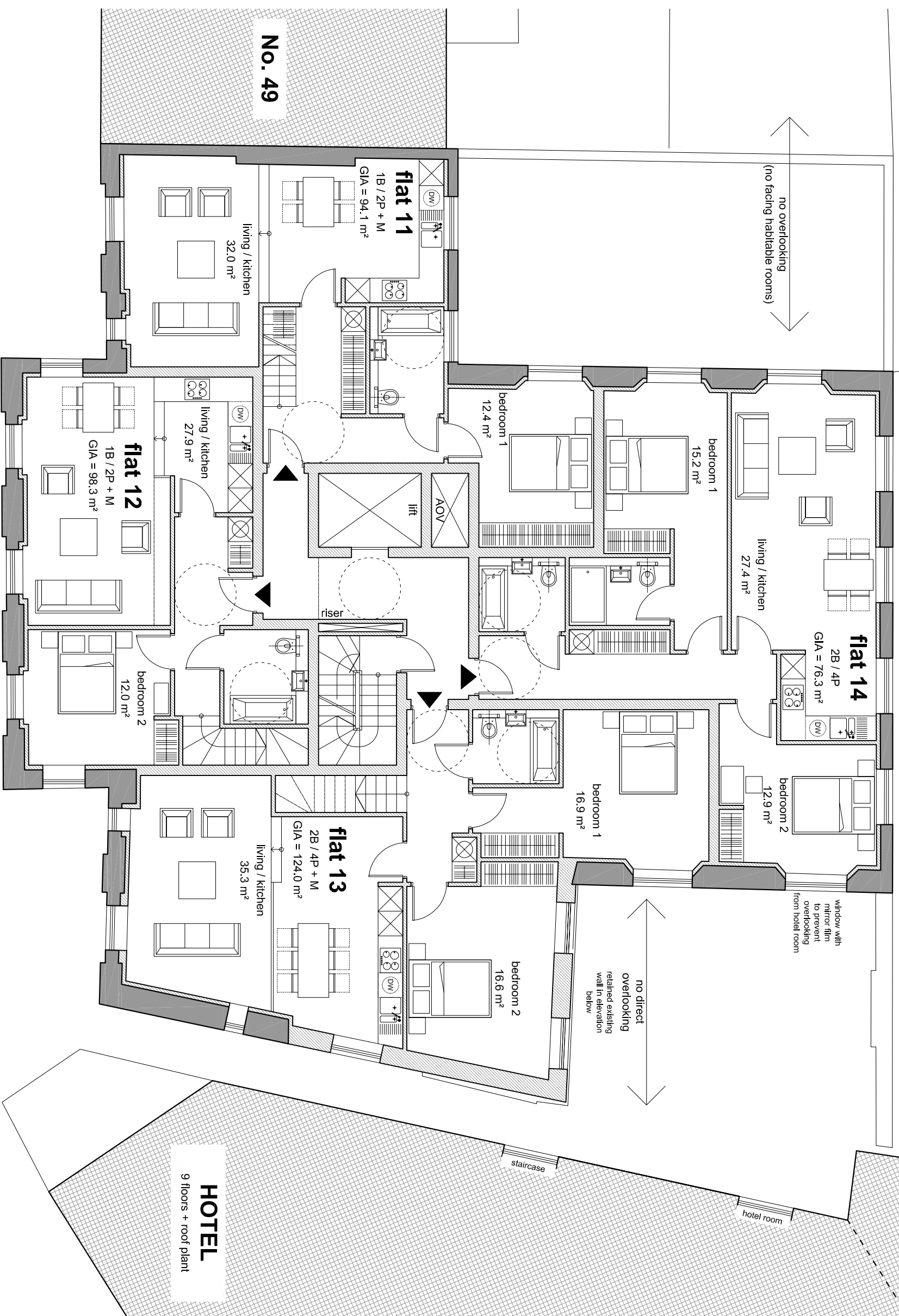

# BROOKS / MURRAY

ARCHITECTS

8-10 NEW NORTH PLACE  
LONDON EC2A 4JA

TEL 020 7739 9955  
FAX 020 7739 9944

architects@brooksmurray.com

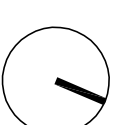

CLIENT:  
**Simon Firth**

JOB:  
**51 Calthorpe Street  
Camden  
London WC1X 0HH**

DATE: **Nov 2014** SCALE: **1:100 @ A3**

DRAWING TITLE:  
**Proposed  
First Floor Plan**

DRAWING NUMBER:  
**939 - PRE3 - 111**

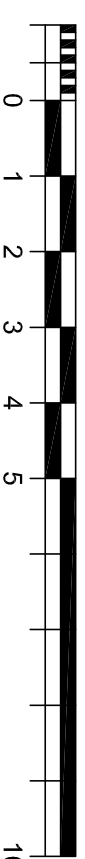

**No. 49**

**flat 11**  
1B / 2P + M  
GIA = 94.1 m<sup>2</sup>

living / kitchen  
32.0 m<sup>2</sup>

**flat 12**  
1B / 2P + M  
GIA = 98.3 m<sup>2</sup>

living / kitchen  
27.9 m<sup>2</sup>

**flat 13**  
2B / 4P + M  
GIA = 124.0 m<sup>2</sup>

living / kitchen  
35.3 m<sup>2</sup>

**flat 14**  
2B / 4P  
GIA = 76.3 m<sup>2</sup>

living / kitchen  
27.4 m<sup>2</sup>

bedroom 1  
12.4 m<sup>2</sup>

bedroom 1  
15.2 m<sup>2</sup>

bedroom 2  
12.9 m<sup>2</sup>

bedroom 1  
16.9 m<sup>2</sup>

bedroom 2  
16.6 m<sup>2</sup>

bedroom 2  
12.0 m<sup>2</sup>

window with  
mirror film  
to prevent  
overlooking  
from hotel room

no direct  
overlooking  
retained existing  
wall in elevation  
below

staircase

hotel room

**HOTEL**  
9 floors + roof plant