

01 ELEVATION SOUTHWEST
1:200

PROPOSED LAS 6TH FORM BUILDING



02 ELEVATION NORTHEAST
1:200

EXISTING PHS BUILDING

PROPOSED LAS 6TH FORM BUILDING

EXISTING WES BUILDING



03 ELEVATION SOUTHEAST
1:200

PROPOSED LAS 6TH FORM BUILDING

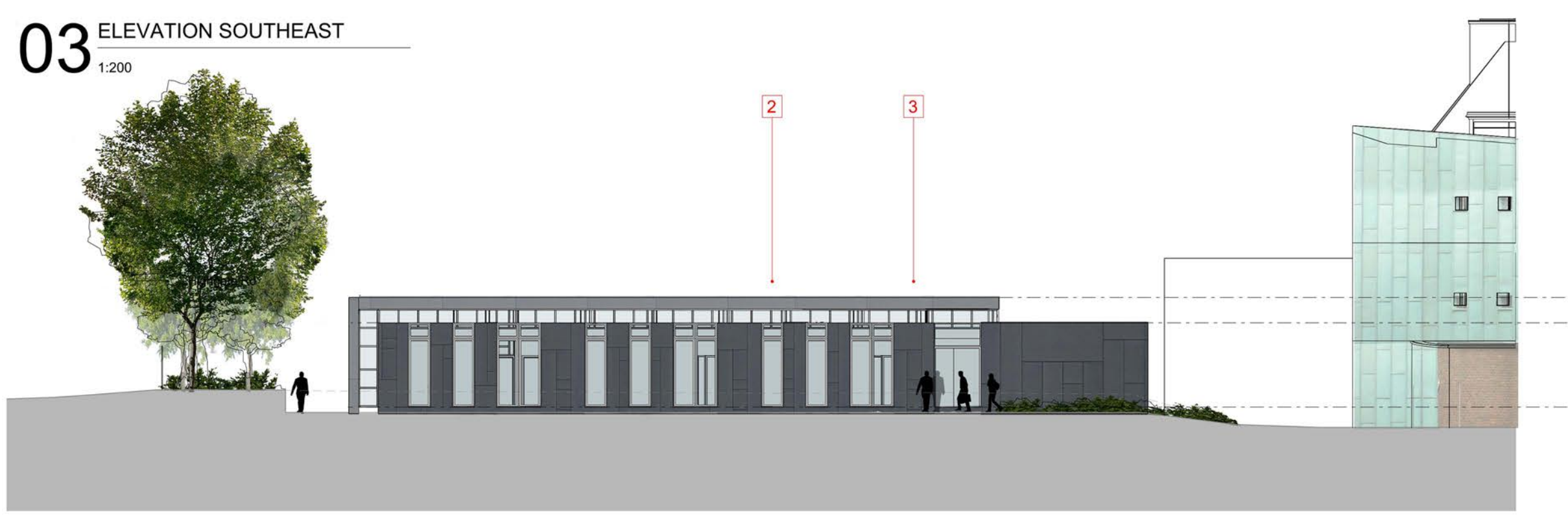

04 ELEVATION NORTHWEST
1:200

PROPOSED LAS 6TH FORM BUILDING

EXISTING PHS BUILDING



KEY

- 1 CURTAIN WALLING (H11)
- 2 DOUBLE GLAZING (L10)
- 3 FIBRE CEMENT CLADDING SYSTEM (H92)
- 4 GREEN WALL TENSIONED WIRE TRELLIS SYSTEM (H92)

Scale 1:200

REV	DESCRIPTION	DATE	DR	APP
A	PRELIMINARY	11.06.2014	AN	CR
P	ISSUED FOR PLANNING	11.12.14	AN	CR
P1	ISSUED FOR PLANNING	18.12.14	AN	CR
original by		11.06.2014	AN	CR

ASTUDIO
architecture

Elizabeth House - Tower Building - 10th Floor - 11 York Road - London SE1 7YX - UK

Client
LB CAMDEN

Project
LA SWAP SIXTH FORM

Drawing
LAS PROPOSED ELEVATIONS

Scale
1:200@A1

Project number
13009

Issue status
PLANNING

Drawing number
A-LAS PL-X1 EL-XX-GA 0172 P1

This drawing is to be read in conjunction with all related drawings. Do not scale from this drawing. All dimensions must be checked and worked on site before commencing any work or producing shop drawings. The originator should be notified immediately of any discrepancy. This drawing is copyright and remains the property of and ASTUDIO Architecture.