

SUMATRA ROAD

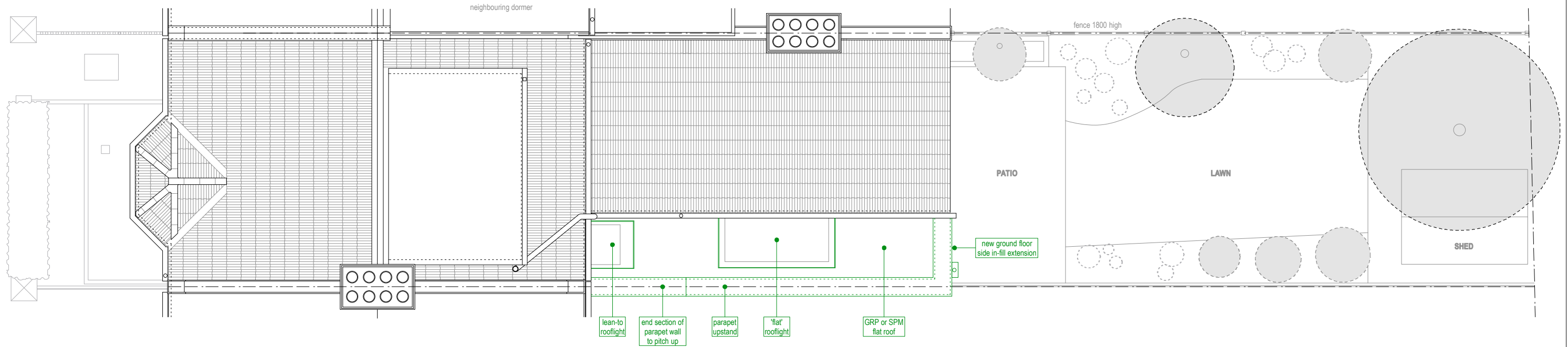

0m 1m 2m 3m

19 BATCLIFFE DRIVE
FAR HEADINGLEY
LEEDS
LS6 308
M:07760 254610
E:RUS@RUSSELLHUNTARCHITECTS.CO.UK
RUSSELL HUNT ARCHITECTS

A. Parapet coping amended to powder coated aluminum		22/12/14		Rus		
REV	NOTE	DATE	BY			
CLIENT						
Steph & Nick Trompeter						
PROJECT						
75 Sumatra Road, London, NW6 1PT						
TITLE						
Proposed Site Plan						
PROJECT NO	DRAWING NO	SCALE	DATE	STATUS	DRAWN	CHECKED
1406	L(-1)22A	1:75@A3	Dec 2014	Planning	Rus	