

FOR PLANNING APPLICATION PURPOSES ONLY

This drawing has been produced for Purley Investment Corp. . . . for the project/site named as 6 Erskine Road, and is submitted as part of a planning application relating to this site name only and is not intended for use by any other person or organisation or for any other purpose.

© PKS Architects LLP

Aug 2010

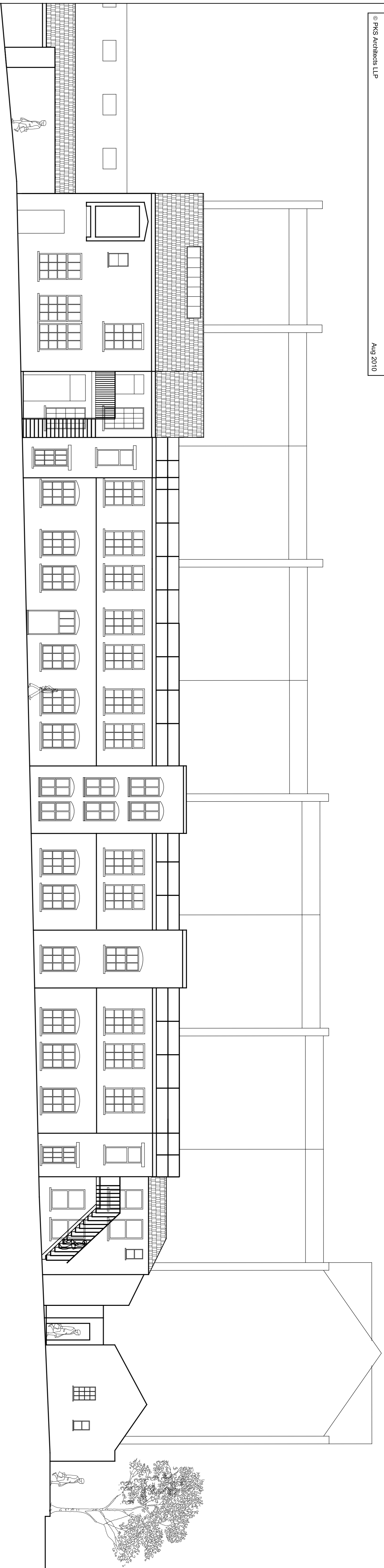

Existing Elevation - Mews Elevation (Block 2)

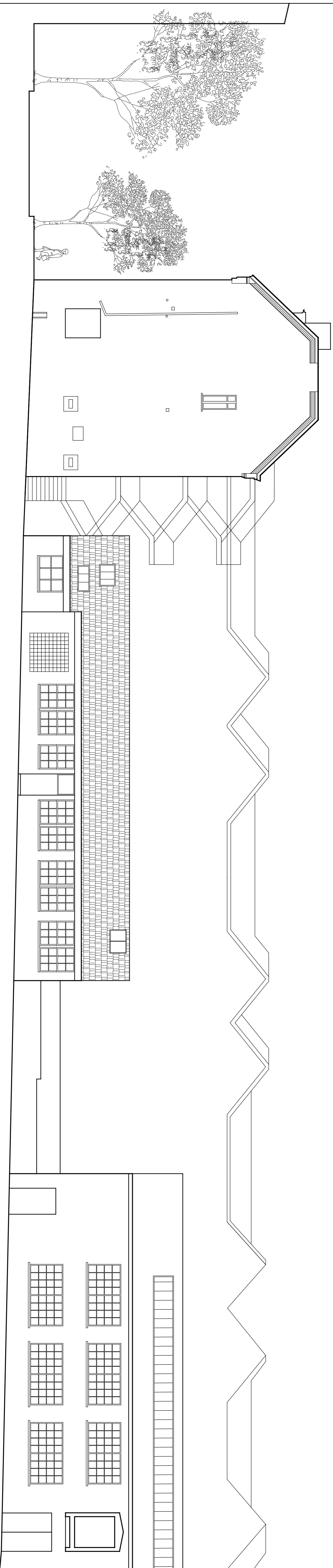

Existing Elevation - Mews Elevation (Block 5)

STATUS
PLANNING

DO NOT SCALE FROM THIS DRAWING. Verify all dimensions on site.

Project	6 Erskine Road
Title	Existing Elevations 2
Scale	1:100 @ A1
Date	03.08.10
Author	CSP
Plot No.	772
Draw No.	050-02
Rev.	P2