

FOR PLANNING APPLICATION PURPOSES ONLY

This drawing has been produced for Purley Investment Corp. . . . for the project/site named as 6 Erskine Road, and is submitted as part of a planning application relating to this site name only and is not intended for use by any other person or organisation or for any other purpose.

@PKS Architects LLP

Aug 2010

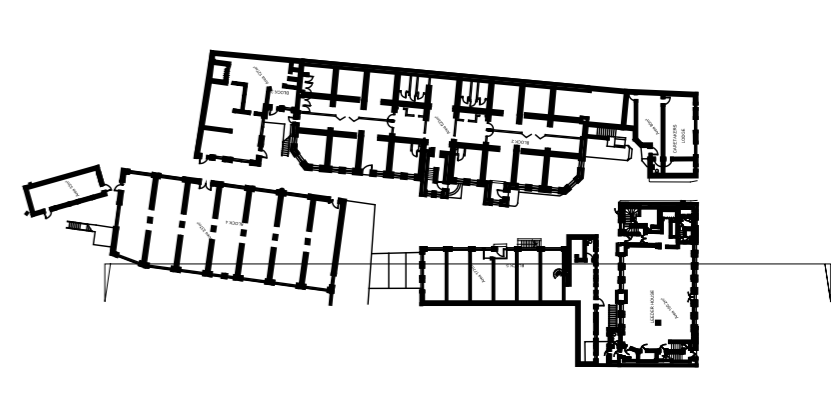
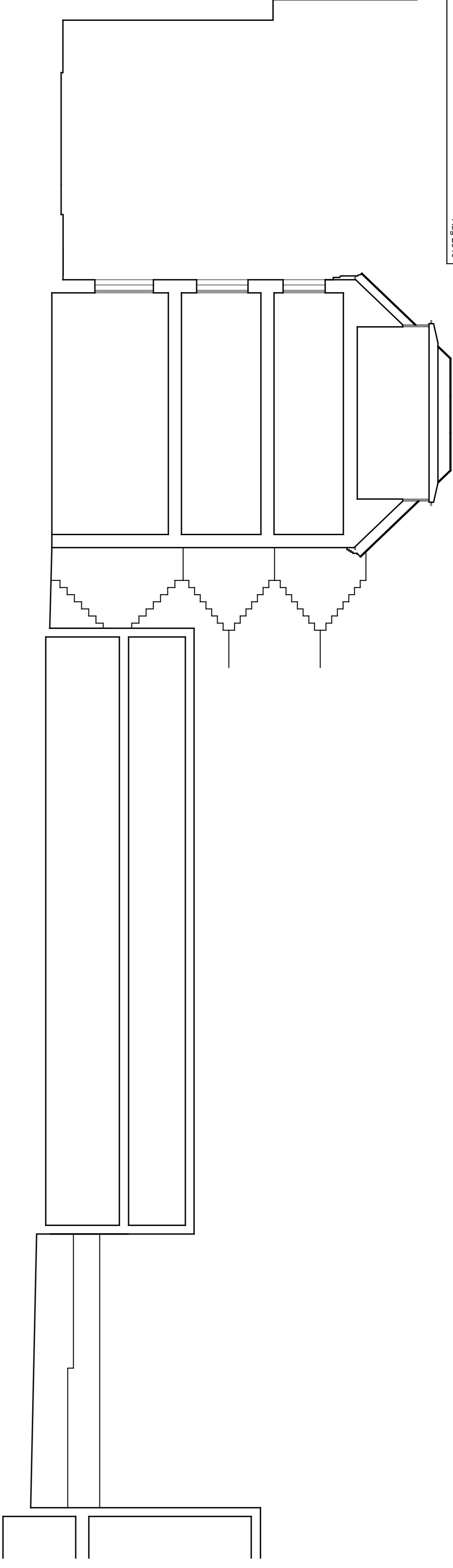

Existing Section C-C

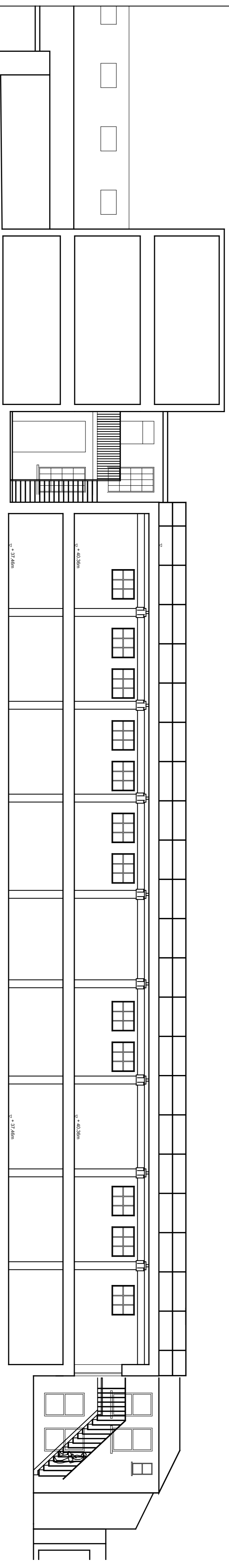

Existing Section D-D

PLANNING

Project		6 Erskine Road	
Title		Existing Sections 2	
Scale	1:100 @ A1	Author	CSP
Date	03.08.10	Ref No.	020-02
© PKS Architects LLP 10 Deane House Studios, Greenwood Place, London, NW5 1LB. T: 020 7424 4800 F: 020 7424 4801 E: pkla@pkсарchitects.com		Rev.	P2