

FOR PLANNING APPLICATION PURPOSES ONLY

This drawing has been produced for Durley Investment Corp. . . . for the project/site named as 6 Erskine Road and is submitted as part of a planning application relating to this site name only and is not intended for use by any other person or organisation or for any other purpose.

© PKS Architects LLP

Aug 2010

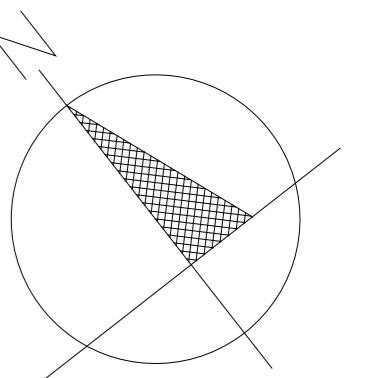
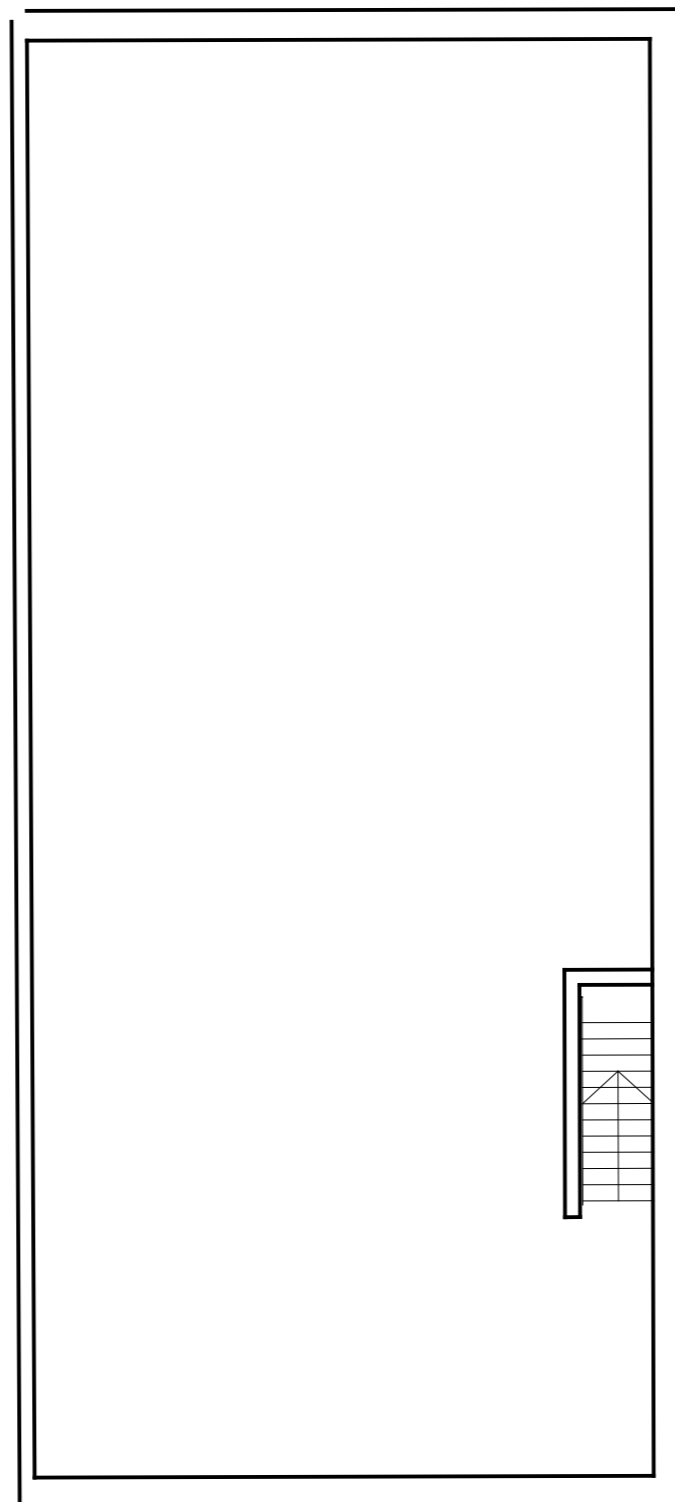

status **PLANNING**

DO NOT SCALE FROM THIS DRAWING ; Verify all dimensions on site

PKS architects	project	6 Erskine Road			
	title	Existing Basement Plan			
	scale	1:100 @ A1	author	GLJ	
	date	03.08.10	job no.	772	
		dwg no.	010-B1	rev.	P2