

**FOR PLANNING APPLICATION PURPOSES ONLY**

This drawing has been produced for Durley Investment Corp. . . . . for the project/site named as 6 Erskine Road . . . . . and is submitted as part of a planning application relating to this site name only and is not intended for use by any other person or organisation or for any other purpose.

PKS Architects LLP

Aug 2010

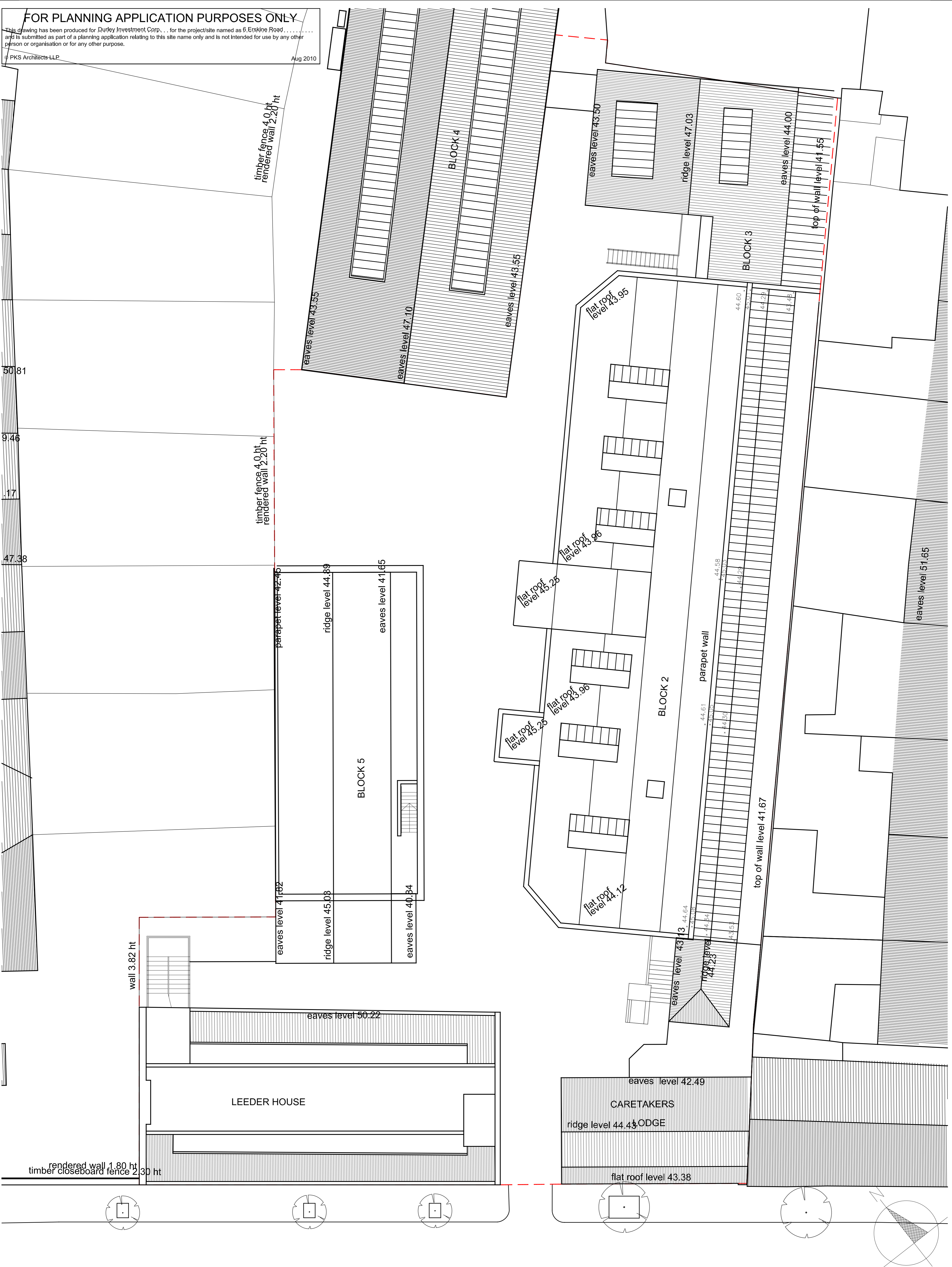

50.81  
9.46  
.17  
47.38

timber fence 4.00 ht  
rendered wall 2.20 ht

wall 3.82 ht

rendered wall 1.80 ht  
timber closeboard fence 2.30 ht

status **PLANNING**  
DO NOT SCALE FROM THIS DRAWING : Verify all dimensions on site

<p><b>PKS</b> architects</p>		<p>project 6 Erskine Road title Existing Roof Plan scale 1:100 @ A1 date 03.08.10</p>	<p>author GLJ job no. 772</p>	<p>dwg no. 010-05</p>	<p>rev. P2</p>
----------------------------------	--	---	-----------------------------------	-----------------------	----------------