

**FOR PLANNING APPLICATION PURPOSES ONLY**

This drawing has been produced for Durley Investment Corp. . . . for the project/site named as 6 Erskine Road . . . . . and is submitted as part of a planning application relating to this site name only and is not intended for use by any other person or organisation or for any other purpose.

© PKS Architects LLP

Aug 2010

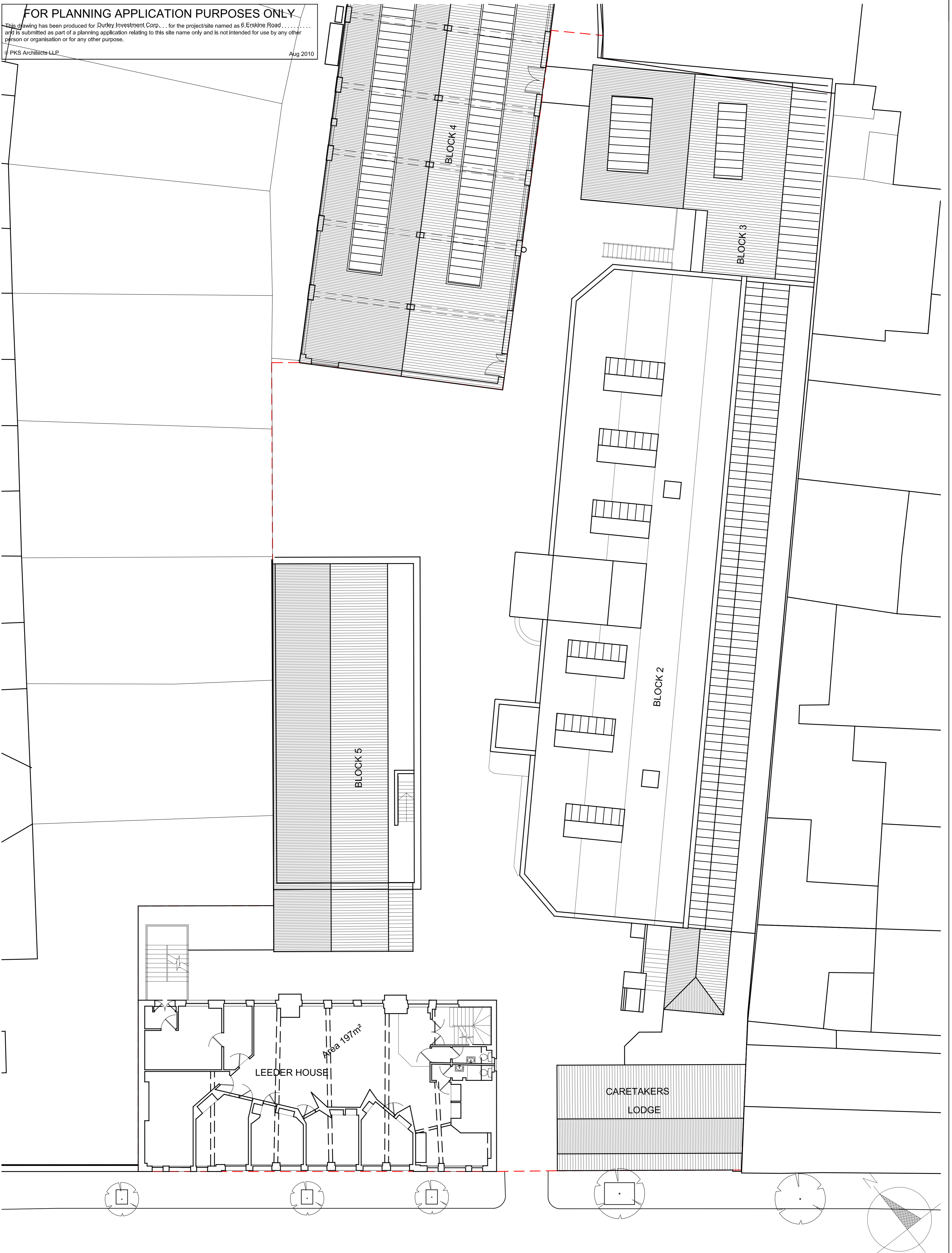

status **PLANNING**

DO NOT SCALE FROM THIS DRAWING : Verify all dimensions on site

<b>PKS</b> architects	project	6 Erskine Road			
	title	Existing Second Floor Plan			
	scale	1:100 @ A1	author	GLJ	
	date	03.08.10	job no.	772	
		dwg no.	010-02	rev.	P2