

**FOR PLANNING APPLICATION PURPOSES ONLY**

This drawing has been produced for Durley Investment Corp. . . . . for the project/site named as 6 Erskine Road . . . . . and is submitted as part of a planning application relating to this site name only and is not intended for use by any other person or organisation or for any other purpose.

PKS Architects LLP

Aug 2010

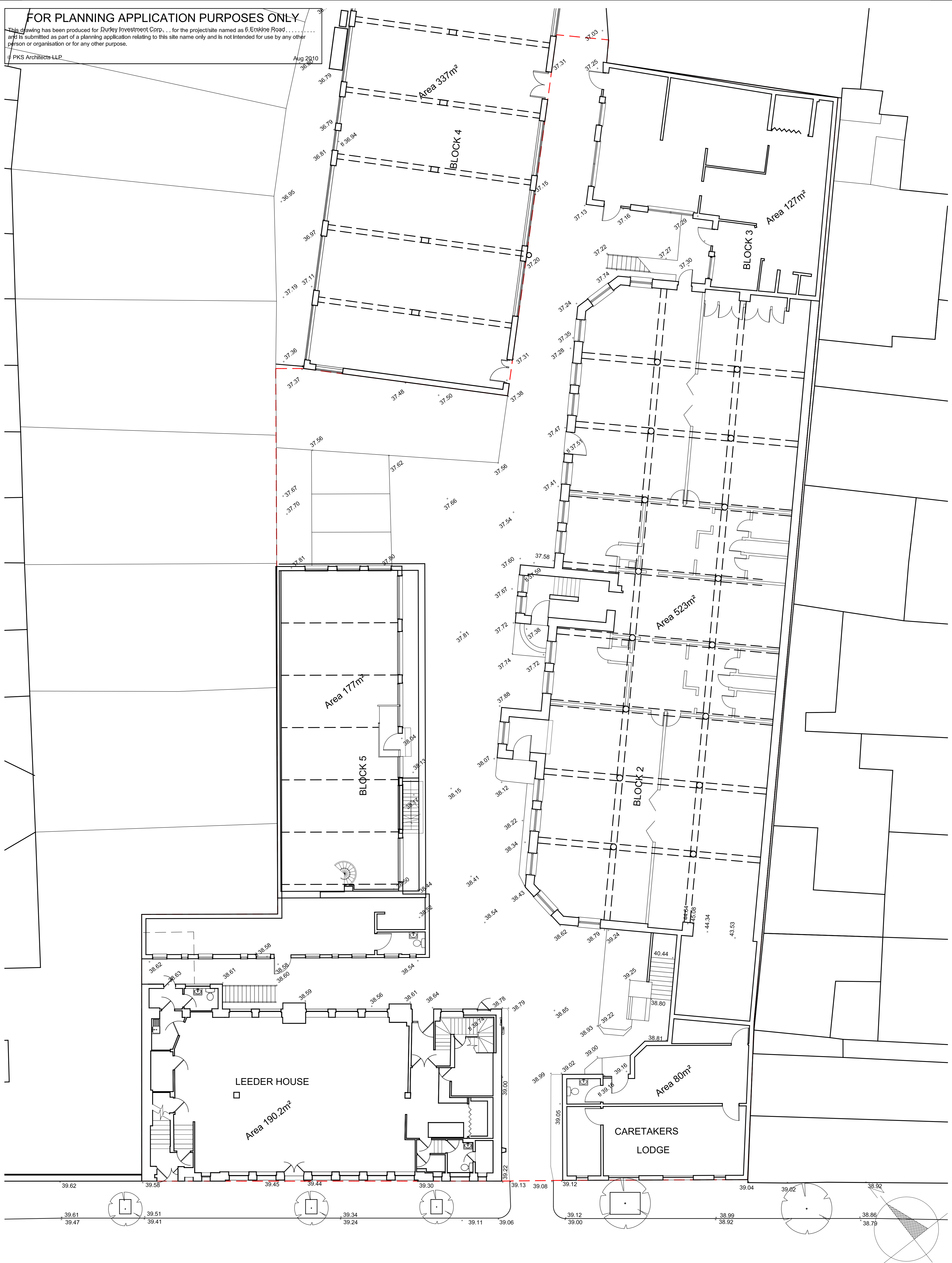

status **PLANNING**

DO NOT SCALE FROM THIS DRAWING: Verify all dimensions on site

<b>PKS</b> architects	project	6 Erskine Road			
	title	Existing Ground Floor Plan			
	scale	1:100 @ A1	author	GLJ	
	date	03.08.10	job no.	772	
		dwg no.	010-00	rev.	P2